DAILY, 5c

COLONIST TELEPHONES

All Departments	E 411
AFTER 11:30 P.M. AND BEFORE 8:00 A.M. AND SUNDAYS	
News Desk	E 4569
Reporters	E 8369
Sports	E 8369
Social, Juvenile News	E 8363
Circulation Mailing Room	E 9728

The Daily Colonist.

SUNDAY, 10c

THE OLDEST DAILY ON THE PACIFIC COAST—ESTABLISHED 1858

NO. 305—NINETIETH YEAR — VICTORIA, BRITISH COLUMBIA, SUNDAY, DECEMBER 5, 1948 — FIFTY-SIX PAGES

WEATHER FORECAST

Victoria and Vicinity—Cloudy with widely scattered showers. Clearing this afternoon. Winds southwesterly at 40 m.p.h., decreasing to 30 m.p.h. by evening.

High Today—55

Yesterday's Sunshine—3 hours.

Mayor Predicts Heavier Budget For Next Year

But Increase "Imponderable" As Both Costs, Revenue Up

Mayor Percy E. George warned last night that "everything points to" an increased city budget for 1949 but that the amount of the increase is an "imponderable."

He said in a radio address that the city is faced with demands for increased wages in keeping with the cost-of-living rises and that school costs for expansion and teachers' wage demands may be considerable.

On the credit side, he pointed out that there are two major revenue increases.

"Increased land assessment in 1948 as a result of tax sale properties and increased valuation of land for the business section, and improvements as a result of new construction, at the present rate will bring an extra $110,000 per year."

SALES TAX

"The Social Security (sales) tax of 2—per cent is expected to yield the city in 1949 more than the $204,000 originally estimated."

He recalled that council on recommendation of the finance committee chairman, pegged the mill rate this year at 40.5 mills with a $2,500,000 budget and "in spite of unforeseen demands and expenditures, your City Council has striven to keep within that budget, though under considerable pressure at times."

He pointed out that a shortage of labor existed in 1948 with services has caused a substantial drop in land revenue "from $180,000 in 1947 to $97,000 this year.

"The loss of $120,000 in revenue is another of the imponderables to be taken into consideration when compiling the 1949 budget."

The mayor, reporting on his stewardship this year, paid tribute to Ald F. N. Cabelda for his work on the Greater Victoria Water District and expressed regret that Oak Bay would not enter the district. He said that the sale of the city's waterworks to the new water district for $2,475,000 will be felt when estimating municipalities increase water consumption in comparison with the city.

OUTLINES WORK

Mayor George outlined work done by the public works committee on the road program and street car track removal and the street lighting improvement program, which he said had "tended to alleviate traffic congestion, allow better parking regulation and make the streets safer at night." He sketched work of the transportation, parks, and lands committees.

Recited total of construction this year shown in building permits and payment of 41.78 per cent of current taxes the mayor saw as a "splendid example of continuing faith and civic consciousness" in Victorians.

On the arena, the mayor said:

"Despite past recriminations, charges and counter-charges, I feel that under the circumstances no matter who undertook construction of the arena, it could not, in my opinion, be built and completed for much less, if any, than the present amount, especially in the face of continually rising costs of materials and labor.

"If the $265,000 by-law on which you are asked to vote is not prejudiced by the three-fifths majority, you will merely have a shell of concrete which is of no use to anyone as it stands, and will be an ugly blot on the landscape of our city.

"If the by-law is passed by a substantial majority over the three-fifths required, then we can complete the Memorial Arena with a view of prize in that pick and shovel race overcome obstacles, have had faith in your council and arena committee, and the structure can be dedicated to the use for which it has been and is yet intended."

Backed by these assurances that the Western Allies are not going to desert them, West Berlin's anti-Communists wound up the stormy campaign with fighting words.

The three parties on the ballot buried their differences in a three-party rally against Communism at the Titania Palast Theatre tonight. Communist rowdies who tried to break up a series of rallies this week did not put in an appearance.

"The Communists will never smash our will, even if they resort to the use of those cannons which ring our city," said Liberal Democrat Carl Schwenzer.

City's Traffic Remains Major Problem

This picture was taken on lower Yates Street, in the 500 block, one morning last week. The scene is similar almost every morning. On Victoria's "Wholesale Row" eastbound and westbound traffic is blocked off for many minutes at a time as trucks park at right angles in the curb to load vegetables and groceries for distribution on the Island. Meanwhile other motorists are delayed or endangered by sudden use of brakes or blocked vision.

—Colonist Photo by Rod Emmerson

(For other violations of the simple rules of safety, both by motorists and pedestrians, see pages 8 and 9).

Gale, High Sea Strand Hunters On Chain Island

Fire of Father, Son Sighted; Left in Boat Despite Warning

Gales of more than 50 miles an hour churned seas around Victoria again yesterday afternoon and last night, and left two duck hunters stranded on the largest of the Chain Islands, about 2 miles off Oak Bay.

The hunters, Bud Jenkins and his son, Daryl, set off yesterday morning in their double-ended rowboat for the last day of the duck-hunting season, despite warnings of John Bowker of the Oak Bay Boathouse.

By press time they were reported still huddling over their fire on the wind-swept island as 12-foot waves kept help from reaching them.

Oak Bay police said the men left the boathouse before the storm.

When advised of the storm's approach, they said they had enough matches to keep a fire burning all night and a heavy lunch. The fire was spotted later through the storm.

SURVIVAL

The British Columbia Police and the Pilotage Authority were notified, but reported mountainous waves would have made a rescue attempt "suicidal."

Meanwhile the storm was reported partly cutting off communications and power in Greater Victoria.

Trans-Canada Airlines said the storm forced cancelation of all flights after 8 p.m.

Crowds of Victorians flocked to watch huge waves dash against the weakened wall on Dallas Road, near the breakwater.

The wall held, although tons of water slipped over into the cave-in on the inside.

City police reported a tree had fallen across power lines in the 1300 block of Burnside Crescent, plunging into darkness Victoria suburbs.

At the height of the storm, police said, they were called to Dallas Road where the wind had extinguished warning lanterns and blown over heavy barricades.

MINUTES LATER

Authorities later they were called to Fort and Government Streets where the gale had blown down scaffoldings on the new Canadian National Railways building.

Sum to Aid X-Rays In Province

Special to The Colonist

OTTAWA, Dec. 4.—An appropriation of $110,000 for the purchase of 11 X-ray units to provide chest X-rays for tuberculosis in all patients entering British Columbia hospitals was announced tonight by Health and Welfare Minister Paul Martin.

The purchase is part of an accelerated drive against tuberculosis in British Columbia, being undertaken with funds provided through the Federal Government's health grants.

The equipment will be loaned in general hospital so that patients may be given an X ray check for tuberculosis, in some instances this service will be available to outpatients.

Four Hurt In Mishap At Sooke

Four persons were injured just before midnight when a bakeshop-van flight delivery truck left the road in Sooke to crash into a waterworks storage box to cut off the Greenwood water supply, British Columbia Police reported early this morning.

Injured were Vincent Gowdie, with a possible fractured skull; Allan Skeene, cut lip and bruises; Harry Pickergill, sad right eye, shoulder injuries and bruises; Mary Cowgill, injuries to right ankle and cuts on head and hands, all of the C.N.R. crew at Shawnigan Landing.

The driver, James Miller, and a fifth passenger, Joe Warnich, were unhurt. Gowdie was taken to the Royal Jubilee Hospital by West Coast Ambulance. The other three injured were taken there by Constable Alan Quinn. British Columbia Police.

Police said the accident was near the corner of Parkland Drive and the Sooke Road.

BULLETINS

Three Killed

BERLIN, Dec. 5 (Sunday) (AP)—United States Air Force headquarters announced today an American C-54 airlift plane crashed at Fassberg in the British zone of Germany, killing all three crewmen.

The four-engined Skymaster crashed at 12:13 a.m. (6:13 p.m., E.S.T.) two miles from the airfield at Fassberg shortly after taking off.

Threaten Strike

BERLIN, Dec. 4 (AP)—On the eve of Western Berlin's election, more than 1,000 electrical workers at the big Bewag Power Co. threatened tonight to strike against the newly created Communist rump government of Berlin if Russian-controlled police guards are not withdrawn from power plants and other installations. The firm supplies all of Berlin with electricity.

'Quake in California Takes Property Toll

LOS ANGELES, Dec. 4 (CP).—A rolling quake, centring in isolated hills a hundred miles east of here, shattered windows and sent hundreds of persons rushing into the streets today. But there were no reports of death or serious injuries.

In the San Bernardino Mountains north of Palmdale it caused landslides and broke chunks of pavement on a road leading in the Morongo Indian Reservation.

In the Winter resort town of Palm Springs, some 35 miles to the south, police said the year end of a furniture store collapsed, plate-glass windows were broken, slate slid off a roof.

Other cities in the general area—Twenty-Nine Palms and Indio, among them, reported severe shocks and much consternation. In Indio, the police desk sergeant released his telephone into the lobbyist, a liquor store reported heavy damage as stocks tumbled to the floor. merchandise bounced off shelves in markets. A bank vault was sprung in Twenty-Nine Palms, and government showed cracks.

SITE FORTUNATE

Seismologists reported the quake about equal in severity to one in April, 1947, which also centered in a remote desert area northeast of here. Only the isolated nature of the country, said the experts, prevented serious damage and possible loss of life.

The tremor was felt in a band extending from Santa Barbara and Fresno on the north to San Diego and El Centro on the south, and east to the Colorado River.

There were reports of plaster cracks, broken dishes and stopped clocks in Los Angeles.

In quake-concerned Long Beach, where Southern California's last quake of disaster status occurred 18 years ago, residents reported hearing a rumble preceding the rocking tremblor.

At California Institute of Technology, Pasadena, Dr. Charles F. Richter timed the quake's official center at 4:43:43 p.m. (P.S.T.) and said its magnitude was six and three-quarters on a seismological scale which rates the world's most severe quakes at Eight and a half. The disastrous Long Beach quake of 1933 was six and a quarter, but occurred in a much more populous area.

King to Speak At Christmas

LONDON, Dec. 4 (CP).—The King will broadcast to the Commonwealth Christmas Day, palace officials announced today.

They did not report from what location the King would speak, but it is expected he will make the broadcast from his study in Sandringham Lodge in Norfolk. The broadcast time will be 1 a.m. P.S.T. (1 p.m.)

Bandit Flees Bank Branch With $1,000

VANCOUVER, Dec. 4 (CP).—A shabby, armed bandit, briefcase in hand, today escaped with $1,000 when he held up a downtown branch of the Royal Bank of Canada.

He grabbed a handful of bills after pushing a note through the cage in front of 26-year-old teller Miss Lois McLeod. The note read:

"Give me all big bills . . . desperate."

Miss McLeod and a policeman were close at the bandit's heels when he fled but he made good his escape in the heavy Saturday shopping crowds.

When the holdup was flashed, police threw their city-wide "black system" into operation, but no avail.

Miss McLeod believes the bandit had a gun.

"I saw something that looked like a gun. He kept it under the briefcase, just the muzzle protruding," she said.

It was the second encounter with robbers in the last two years for Miss McLeod, who was a well-known track and field star and basketball player during school days in Edmonton.

"I should have taken my shoes off," she said. "I'd have caught them."

Complete Building Tie-Up Will Follow City Strike

Allied workers in construction work, such as bricklayers, plasterers, plumbers and steamfitters, and city carpenters and electricians by their strike for higher wages, and refuse to cross picket lines to go to work.

This decision, reached at a twelve-hour meeting of the Victoria Building Trades Council yesterday in the Arcade Auditorium, threatens to halt all construction work in the city.

The meeting also authorized the Building Trades Council to act as strike committee.

If the committee rules a job "unfair," it was agreed it would remain on the black books' until the committee decides otherwise.

Charles Cliveris, president of the council, presided over the meeting and reportedly outlined "problems which have arisen since serious negotiations due to the operation of the Industrial Conciliation and Arbitration Act."

STRIKE TIME

It was learned the meeting had decided to ask that agreements for all building trades unions be negotiated at the same time in future.

Some 800 union carpenters walked off on construction projects yesterday, after executive of the United Brotherhood of Carpenters and Joiners of America, Local 1036, called for strike action Friday night.

The strike was authorized last Tuesday when 800 union and non-union carpenters in the area voted 3½ to one to walk out. Union carpenters will meet at 8:30 a.m. Monday at the Labor Hall to discuss picket action. Future plans will be made at a meeting Monday night.

Pickets have already been placed around several building projects by members of the International Brotherhood of Electrical Workers, local 230, on strike against 14 electrical contracting firms.

Electrical contracting firms were not requested by members of allied trades Labor Union will refuse to cross any picket line tomorrow.

VOTED STRIKE

Carpenters voted to strike when the Victoria Builders' Exchange refused to pay them a 15-cent-an-hour wage increase recommended by a board based of conciliation. An earlier board awarded the carpenters an increase of 7½ cents. The Exchange agreed to pay this award.

Electricians went out on strike October 25 when they refused to accept a conciliation board award granting them wage increases of 20 cents an hour. Total increases sought by the union are 40 cents an hour to bring them to parity with the Vancouver basic rate of $1.20 an hour.

Two Million Berliners Urged to Vote "For Freedom, Against Communism"

BERLIN, Dec. 4 (AP).—Nearly 2,000,000 Germans, blockaded 100 miles behind the iron curtain, were urged tonight to vote "for freedom and against Communism" in tomorrow's city election.

What ordinarily would be a local contest between rival political parties has been magnified by the East-West struggle into a giant straw in the wind indicating which conqueror the Germans prefer.

Communists are boycotting the election and are not on the ballot. The result, therefore, will be judged on the relative size of the vote and the slip-of-home element.

If more than 80 per cent of the eligible voters come out, like Western powers will hail it as a vindication of their fight to stay and prevent the Sovietization of Berlin.

If voting is relatively light, the Communists will claim German endorsement of their efforts to drive out the Western powers.

WEATHER CLEAR

Clear weather favored a heavy vote, and also the uplift which flew in 4,394 tons of food and fuel daily.

"Anyone who stays at home tomorrow is giving a vote for Communism against freedom," declared Ferdinand Friedensburg, deputy lord mayor of the legally elected government which takes two-thirds of the divided city.

The Americans and British pumped a last-minute scare campaign of German rumors that the Western powers are getting ready to abandon the city in January or February. The campaign was calculated to make timid Germans fear in show their colors tomorrow.

"The United States will not be forced out of Berlin," said Gen. Lucius D. Clay, American military governor.

"The Russian are not going out by force nor will or by any other means," said a British Foreign Office spokesman in London.

1948 Accident Toll

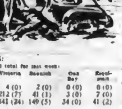

AUTOMOBILE ACCIDENTS:

(First figure shows yearly total; second total for last month)

	Lengthen Traverse in City	Oak Bay	Saanich	Rest-of-Island
Killed	3 (0)	4 (0)	2 (0)	0 (0)
Injured	212 (7)	41 (1)	3 (0)	7 (0)
Written reports	841 (24)	149 (3)	34 (0)	41 (2)

CONVICTIONS:

Dangerous driving	142 (3)
Driving, intoxicated	15 (0)
Exceeding speed limit	330 (5)
Cars impounded	38 (2)

Keep your windshield clean. Specks of dirt scatter the light rays and cause a fog effect, which is one of the great hazards of Winter driving.—Memo from Equimalt Police Chief Gilbert Stancombe.

U.S. Committee To Reopen Spy Hearings

WASHINGTON, Dec. 4 (AP).—The House Un-American Activities Committee decided tonight to reopen its Communist spy hearings on the basis of sensational new evidence found hidden in a pumpkin.

At the same time, the committee issued a statement which declared that an estimated 500 American Communists, trained in Moscow, are "high officers of a secret army now being drilled to overthrow our Government."

The pamphlet, titled "100 Things You Should Know About Communism and Education," did not say where the "secret army" is being trained in the United States. But it did say that hand-picked officers' candidates are trained in Moscow in sabotage, bomb-making, brain washing, civil warfare, "and other methods of wrecking a country."

The committee's new Communist espionage hearings will open Tuesday afternoon. They are expected to centre around microfilms of secret Government documents found in a hollowed-out pumpkin on the Maryland farm of Whittaker Chambers, who previously testified he was a member of the Communist underground in Washington before the war.

Robert E. Stripling, chief investigator for the House committee, said evidence will be presented to show who gave the secrets to Chambers.

China's First Lady to Meet Truman In Appeal for $3,000,000,000 Aid

WASHINGTON, Dec. 4 (AP).—Mme. Chiang Kai-Shek is appealing here for the United States to rescue China from Communism with a program which would cost an estimated $3,000,000,000 over the next three years.

This presentation of China's program comes from top Chinese officials who would not permit direct quotation. American informants say it is the basis on which the Chinese have requested negotiation of an aid program.

The program covers four points. It has been presented by Chinese Ambassador Wellington Koo to President Truman, as well as used by Mme. Chiang Kai-Shek for her appeals here.

The Chinese First Lady has conferred with Secretary of State Marshall and will call on President and Mrs. Truman early in the week. Her conferences thus far approach report that she is pressing:

1. The need for greater understanding of China's plight.

2. The Chinese belief that it is too yet too late to save the situation.

3. The conclusion that the Chinese Government of her husband, Generalissimo Chiang Kai-Shek, is fighting not only for itself but for the United States and all other anti-Communist nations.

While Mme. Chiang is represented as not primarily concerned with details of how the United States can aid China, her purpose is to obtain action along the four lines of the proposed program. This program calls for:

1. An immediate declaration of United States support for Chiang Kai-Shek's anti-Communist war. The Chinese contend this would establish their forces.

2. A tremendous speed-up in the delivery of military supplies before China's Government of her husband, Generalissimo Chiang Kai-Shek, is fighting not only for itself but for the United States and all other anti-Communist nations.

3. Sending to China a military leader of great prominence to run the supply services for the Chinese army, extend and improve military training and assume direction of strategic planning.

4. Laying down a military and economic aid program for a period of three years at a billion dollars a year, including expenses of the military mission.

Major Clash Seen in China

NANKING, Dec. 4 (AP).—Official attention riveted today on an impending battle south of Shanghai by major Communist and National forces which may determine the immediate future of the Chinese Government.

Chinese official circles displayed considerable optimism that a breakon clash would at least temporarily stalemate the situation. Well-informed foreign military quarters expressed belief that even a partial success would give the Government 10 to 20 days' respite.

Biggest Colonist Edition To Mark 90th Birthday

WHEN The Colonist presses start to roll early next Saturday they will print the biggest single edition of a newspaper ever produced on Vancouver Island.

On Saturday, December 11, The Colonist will be 90 years old. To mark the occasion, the giant edition will be published Sunday morning, December 12.

Each copy will weigh three pounds and contain 152 pages, every one packed with interest.

Besides the regular news, magazine and comic sections, there will be 96 pages filled with the lore of bygone days in Victoria, and special features telling the story of the development of Vancouver Island. Whole sections will be devoted to the industrial and economic growth of Victoria and Vancouver Island.

Anticipating heavy counter sales for the "birthday edition," newsdealers already have placed orders for extra copies. Others will be available at The Colonist on Monday, December 13.

Highs and Lows Of the Weather

	Max	Min	Precipitation
Montreal	30	22	0.01
Ottawa	32	20	0.01
Port Arthur	32	18	0.01
Toronto	32	22	0.01
Winnipeg	14	4	0.01
Regina	14	4	0.01
Prince Albert	14	4	0.01
Calgary	32	18	0.01
Edmonton	32	18	0.01
Lethbridge	32	18	0.01
Pr. Rupert	32	18	0.01
Vancouver	32	18	0.01
Kamloops	32	18	0.01
Prince Rupert	32	18	0.01
Vancouver	32	18	0.01
Victoria	32	18	0.01
Prince Rupert	32	18	0.01
Seattle	32	18	0.01
Portland	32	18	0.01
San Francisco	32	18	0.01
Los Angeles	32	18	0.01

TODAY'S FEATURES

Comics	Page 22
Culbertson on Bridge	Page 17
Editorials	Page 4
Finance	Page 21
Local News	Page 3, 43
Marine News	Page 46
Radio, Programs	Page 20, 36
Social Diary	Page 26
Social	Page 13, 15, 16, 18
Sports	Page 23, 24, 25
Theatres	Page 40
Tide Table	Page 46
Vancouver Island News	Page 21

Discuss Problems of Defence

—CP Photo.

Conference of Defence Association met at Army headquarters during past week to probe problems of Canadian defence. This Canadian Army photo shows executive committee of association going over agenda before going into session. Left to right: Lt.-Col. E. A. Dovitt, Ottawa, assistant secretary-treasurer; Brig. R. J. Leech, Ottawa, secretary-treasurer; Brig. H. M. Elderman, Montreal, chairman; and Maj.-Gen. A. B. Matthews, Toronto, vice-chairman.

Snow Spells 1949 Floods

SEATTLE, Dec. 4 (AP).—Observers of snow conditions in the Cascades pointed today to the potentialities of 1948 floods from above-normal snow depth.

The flood threat, they said, would depend on weather conditions that develop at run-off time next Spring.

Reports from Snoqualmie Pass show 73 inches of snow on the ground compared with 12 inches at the same date a year ago. Mount Baker had 136 inches, compared with 32 a year ago; Stevens Pass, 113, compared with 18.

"Potentially, that spells trouble," said Dr. Phil Church of the University of Washington. "The snow is building up a potential flood hazard."

Communists' Rights Queried in Brief

TORONTO, Dec. 4 (CP).—The Canadian Corps Association was asked today to demand a parliamentary inquiry into the right of Communists in Canada to free speech and other political privileges, and their rights to constitute themselves as a political party.

A resolution presented today to the association's annual convention stated Canadian political parties should have same considered beneficial in the country's welfare and should be committed to defend the democratic form of government against anyone who would replace it with some other system.

for possible creation of a fournation constitution commission, it was learned.

Pacific Coast Shipowners See Resumption of Work Tomorrow

SAN FRANCISCO, Dec. 3 (AP).—A last major obstacle to West Coast waterfront peace was announced settled tonight. Shipowners foresaw a possible resumption of work by Monday.

The Pacific American shipowners gave assurance to Harry Lundeberg A.F.L. Seafarers Union of the Pacific, that the strike-ending agreements reached by the Waterfront Employers Association with the C.I.O. Longshore Union would imperil nothing in Lundeberg's contract.

ASSURANCE IN WRITING

Lundeberg announced satisfaction, adding that he wanted this assurance in writing and that the shipowners had agreed to do this by noon tomorrow.

His announcement insistence on protection of certain jurisdictional rights had arisen as a threat to resumption of shipping after the employers had reached agreements with the five unions involved in the three-month tie-up.

"Every effort will be made to resume work Monday, barring unforeseen circumstances," the employers said in a statement.

"The employers will be in session all day Sunday in an effort to clear up unfinished business."

Federal Conciliator Omar Hoskins released the joint shipowners' union statement covering relations with Lundeberg's union. It declared the shipowners' association was bound by its contractural relationship with the sailors' union and "would not permit the Waterfront Employers Association to impair our obligations under it."

It continued: "The W.F.A. either P.A.S.A. to inform the S.U.P. that in the longshore contract between it and the I.L.W.U. (C.I.O. longshoremen) it will not deviate from the terms between the P.A.S.A. and the S.U.P."

Informed of this development, I.L.W.U. Chief Harry Bridges said: "If that is all Lundeberg wanted, why didn't he say so without holding back the loading and sailing of ships? At the time of the settlement, we announced that nothing was taken from him or his union, that the status quo was maintained. —We are left wondering what the shooting has been all about."

Lundeberg had charged the new longshore agreement endangered his union's right to work cargo on coastwise ships to Alaska.

Evatt Suggests Mediation Plan

PARIS, Dec. 4 (AP).—Bulgaria and Albania have been asked by Dr. Herbert V. Evatt, president of the United Nations Assembly, to accept a new Balkan mediation plan, it was learned today.

The plan was accepted in principle by Greece and Yugoslavia earlier this week. It was worked out in three weeks of direct talks between Greece and the three Soviet satellites on her northern border.

Yugoslavia was understood to have expressed agreement with major points in the plan but withheld formal acceptance pending agreement by Albania and Bulgaria.

Evatt, who has been acting as mediator in the Balkan talks, submitted the new plan to Bulgarian and Albanian representatives here and asked for formal replies. The replies are now awaited from Sofia and Tirana.

The proposal is said to include a "schedule" of settlement for future border incidents. It also provides from the ocean. forecasters said.

Bicycle Damaged In Car Collision

A car-bicycle collision at the corner of Yates and Quadra Streets was reported by city police yesterday at 5:10 p.m.

Police said a car driven by Robert McDermot, 752 Queens Avenue, was in collision with a bicycle ridden by William Sturrock, 2634 Cook Street, who, police said, was waiting for the traffic light to change. The bicycle was severely damaged, they added.

Back at Work

ATHENS, Dec. 4 (AP).—Themistokles Sophoulis, 84, has resumed work directing the Greek Government—from his hospital bed.

The Premier suffered two heart attacks last week. Doctors said he was beyond hope, but he rallied and is expected to recover fully.

Ammunition Cargo Slated for Kamloops

HALIFAX, Dec. 4 (CP).—Most of a cargo of 600 tons of shells to be discharged from the British freighter Arabia at nearby Bedford magazine tomorrow are destined for Kamloops, B.C., it was learned today.

G. M. Lother, superintendent of the naval armament depot, did not say what the shells will be used for after they arrive at Kamloops.

Egyptian Students Kill Police In Anti-Government Disorders

CAIRO, Egypt, Dec. 4 (AP).—Rioting students shouting anti-Government slogans killed Police Chief Selim Zaki Pasha with a grenade today.

Police sources said three other policemen were killed and 14 wounded, in the battle at a university medical school. Police arrested 350 students, most of them injured.

The disorder occurred as Dr. Ralph Bunche, acting U.N. mediator in Palestine, was paying a visit to Cairo. He and his assistants were guarded by a squad of 18 constables and eight plainclothesmen.

DESTRUCTIVE ELEMENTS

Premier Mahmoud Fahmy Nokrashi Pasha Pasha, who was conferring with Bunche at the time, told reporters "these are elements of destruction. We are going to use all authority in our hands."

The incident also coincided with prayer of the fall of Prophet Jamil Mardam Bey's Government in Syria after several days of strikes and street rioting. Dissatisfaction with and disturbances.

From another Arab country, Iraq dispatches reported the National Democratic and Liberal Parties suspended activity because of Government restrictions. Only the Independence Party is functioning in Iraq now.

Middle East dispatches in recent days have reported the likelihood of disturbances, not only in Syria, but Iraq and Egypt as well, as a result of popular dissatisfaction over Palestine events.)

Seattle Gets Snow Flurries

SEATTLE, Dec. 4 (AP).—Light snow flurries fell in Seattle and parts of Western Washington today but melted quickly under rising temperatures.

The snowfall resulted from a cold air mass moving into the region

Head of Local Deplores Riot

KALAMAZOO, Mich., Dec. 4 (AP).—The president of the Kalamazoo local of the C.I.O. United Steelworkers today told a Congressional subcommittee he did not approve of last Wednesday's violence at two lived-up Shakespeare Companies' plants here.

The union official, Stanley Olace, said he did not know the invasion of the plant by 200 to 300 unionists was scheduled.

Hearings into the riot began today before Rep. Clare Hoffman (R., Mich.) of the House Labor Committee.

Gov. Kim Sigler is to testify next week.

The union, striking since September 7 to get changes in the seniority and probationary provisions in its contract, has admitted sending a caravan of cars to the plant Wednesday.

Snow Blankets Middle West

CHICAGO, Dec. 4 (AP).—Snow and high winds gave residents of a large area of the United States' mid-section a taste of Winter today.

The storm brought snow from North Dakota and Montana southwestward through most of Wyoming and Northern Utah. Snow and colder weather was moving toward Minnesota and Wisconsin.

Unemployment Shows Boost

OTTAWA, Dec. 4 (CP).—Evidently there are more persons looking for jobs in Canada than there were a year ago.

Claims filed for unemployment insurance benefit in October totaled 43,620, the Bureau of Statistics reported today. This was an increase of 8,877 over the figure of October, 1947. Prince Edward Island, Manitoba and Alberta were the only provinces not showing an increase.

A total of 80,484 beneficiaries received one or more benefit payments during October, totaling $1,762,359 as compensation for 878,520 unemployed days. This was higher than the September figure when 49,372 beneficiaries were paid $1,094,139 for 571,947 unemployed days. In October, 1947, a total of 41,583 beneficiaries were paid $1,546,185 for 814,318 unemployed days.

Mexican Quake Fatal to Two

MAZATLAN, Mexico, Dec. 4 (AP).—An earthquake on Madre Maria prime island, 30 miles off Mazatlan, has left two men dead and eight injured.

Dead following the quake yesterday were the chief radio operator of the island, Jose Antonio Rasa, and the island's radio assistant. The two men were killed when the twenty-story radio building collapsed.

New Westminster Said Store Site

VANCOUVER, Dec. 4 (CP).—The is reported to be planning construction of a modern department store in New Westminster. It is not known when the work will be started.

The site is that formerly occupied by the old New Westminster City Market.

Skin Itch Fought in 7 Minutes

If your skin itches and burns because of eczema, athlete's foot, pimples, rashes, blotches, blackheads, or other skin troubles, try Sulphur-Quinolate. Clinically proved to relieve itching in 7 minutes. Not greasy, not sticky, not messy. Leaves no stain. Dermatologists recommend it. Get Sulphur-Quinolate today. Use it 7 minutes. If skin still itches, return empty container for full refund. Sulphur-Quinolate relieves you.

EXPERT RADIO REPAIRS
OUR TECHNICIANS ARE EXPERTS
PROMPT PICKUP
J. C. ROACH PHONE **B 4112**
SALES AND SERVICE DEPT.

ELECTRIC
WASHING MACHINES
WELL-KNOWN MAKES
INGLIS—THOR—GAINADAY
All Models With or Without Pump
POPULAR PRICES TERMS ARRANGED
SEE THE BIG DISPLAY IN OUR SHOWROOMS TODAY
C. J. McDOWELL
Victoria's Plumbing and Heating Centre
1000 DOUGLAS

LOOK!
The LATEST in
GENERAL ELECTRIC MANTEL RADIOS
IVORY CASE

28.95
PAY ONLY $1 DOWN AND ONE DOLLAR A WEEK
HOMETOWNERS
See Macdonald's "HOMETOWNERS" every Monday—Stage of Dominion Theatre and over CJVI—8 P.M.
ROTARY RADIO AUCTION
Your Date Starts at 8
THURSDAY NIGHT, DEC. 9 — CJVI
Phone Your Bid — E 4141
MACDONALD'S
747 YATES E 1171

HEAR CLEARLY
AT CHRISTMAS
With the
ALL-IN-ONE Western Electric Hearing Aid
Designed by Bell Telephone Laboratories
VICTORIA HEARING AID CO.
B.S.H. TYE 326 FORT ST.
625 FORT STREET
OWNED AND OPERATED BY HARD-OF-HEARING PEOPLE

Gifts to compliment her Beauty!

These Gifts she will use as well as cherish. We are noted for our Dresser Set values. For one of these lovely Gifts come in tomorrow!

J. W. Francis
DIAMOND MERCHANTS 1210 DOUGLAS STREET

Parade Publicizes British Food Need

—Colonist Photo.

HUNDREDS of Victorians lined downtown streets yesterday afternoon to see lengthy parade held to publicize United Emergency Fund for Britain, through which food will be sent to England. Organized by Fraternal Order of Eagles, procession included variety of bands and marching units. Cold, southeast wind did not noticeably affect marching of Sea Cadet unit (fore-ground) and Victoria Girls' Drill Team, in top photograph. Seen in bottom picture are members of the Eagles' Drum and Bugle Corps, preceded by baton-waving members of an Eagles' ladies' unit.

Britain Fighting New Battle for Food Needs Full Support, Mayor Declares

A giant parade was staged in the downtown area yesterday in an effort to acquaint Victorians with the need for food in Great Britain.

Held in connection with the tag day for the United Emergency Fund for Britain, and organized by the Fraternal Order of Eagles, the colorful procession included a variety of marching units, including several bands.

Proceeds of tagging in the city were $1,347.11. Total for Oak Bay and Esquimalt will not be known until Monday.

Starting at Broughton and Blanchard Streets, and proceeding down Fort Street onto Douglas, the parade stopped in front of the City Hall where Mayor Percy E. George and Brig. W. O. Colquhoun, U.E.F.B. chairman for Victoria, each gave brief addresses urging support of the fund.

EIGHT YEARS

"Let us remember that just eight years ago today the Battle of Britain was being waged," recalled Mayor George. "Britain is now enduring another battle of her own," the mayor continued, "and needs food.

"Let us show our appreciation to Britain by making this a truly worthwhile effort," he said.

Brig. Colquhoun, after giving special praise to those participating in the parade and to the Eagles' organization for its arrangements, said the Emergency Food Plan for Britain would be continued until the emergency is ended. Last night he expressed admiration for the women who withstood cold winds to tag.

Proceeds collected throughout the city by taggers yesterday will go toward the U.E.F.B. and will be used to send food parcels to the United Kingdom.

First section of the parade, led by a contingent of members of the Victoria Motorcycle Club, and a special car bearing the Mayor and Brig. Colquhoun, also included a unit of Royal Canadian Sea Cadets, and members of the Victoria Girls Drill Team.

Included in the marching units were the Eagleettes, the Eagles' Ladies' Marching Corps, the Oak Bay Girls' Drill Team, Victoria Boy Scouts, and the Knights of Phythias Girls' Drill Team.

MUSIC PROVIDED

Music was provided by a Sea Cadets' Band, Eagles' Drum and Bugle Band, Victoria Girls' Pipe Band, Eagles' Boys Drum and Bugle and, and the Rowan Boys' Band.

Anyone wishing to contribute to the Food for Britain Fund may do so at the City Hall. Collections received there will be handled along similar lines as those of the former Mayor's Fund for Britain.

Under the new plan, money collected will be used to send bulk shipments of food to England where it will be made up into parcels and distributed. Transportation costs for food will be paid by the Canadian Government.

Receipts will be issued for all contributions.

Plan Receptacle For Yule Cards

J. B. Sinclair, Victoria postmaster, said on or about December 10 a mail receptacle will be placed in the lobby of the post office for the mailing of packages of Christmas cards.

This will enable those mailing large numbers of cards to bring them to the post office tied in bundles which can be easily posted. The use of this special receptacle is also designed to relieve congestion in the street letter boxes throughout the city.

In addition, cards mailed at the main post office will be disposed of before those mailed in outlying street mail boxes, as mail receipts at the post office are cleared every few minutes.

Heads Committee

—Photo by Sun.

J. EXTON PRESLEY

Chairman of Victoria Junior Chamber of Commerce committee making plans for 1948 "edition" of B.C. Products Fair, to be held at Bay Street Armoury, March 22 to 26. Affair promises to be most successful ever staged, and at least 25,000 people are expected to attend. Twenty exhibitors have already signed up all available space. Purpose of fair is to familiarize all Victorians with British Columbia industries.

Faculty Bans Theatre And Cards at College

In a move believed to be unprecedented, the faculty at Victoria College has banned the Victoria College Theatre, most active student club on the campus during the Autumn term.

Reason for the ban was "all too serious interference with the work of most of the members," according to a notice from the Registrar's Office, posted in the club's office. The faculty was unanimous in its decision.

Members of the faculty stated that the time theatre members spent preparing for their Autumn production affected their school work, and ruled that "such interference must not be allowed to similarly disrupt academic work during the Spring term."

AMBITIOUS PROJECT

In mid-November the theatre staged the most ambitious project ever attempted by a Victoria College drama group, a series of four one-act plays that ran for four nights. A financial statement has not yet been issued, but the plays did not receive the support the group had hoped for.

Robin Terry, theatre president, stated he did not believe the ban was necessary when he first heard of it. He added that he needed time to think it over.

"I think we should have been consulted," he said.

Dr. J. M. Ewing, college principal, said the faculty members made the ruling reluctantly. They don't like to interfere with operation of any student activities, he said.

"We had to consider our responsibility to the parents of our students," he explained.

Faculty members reached their decision after careful consideration of class work and mid-term examination results of members of the theatre. They'd ruling prohibited further stage performances during 1948-49 only.

SECOND RULING

A second faculty ruling serves as a reminder to undergraduates, are near, and abolished a practice that students were warned about early in October. It banned card playing anywhere in the college during classes.

Reasons for the second ban included the faculty's belief that some students were abusing their privileges in the cafeteria building, and that they were spending an undue amount of time playing cards.

On October 12 the faculty, after consultation with the Student Council, had issued a warning that card-playing would be banned if students did not confine card-playing in the cafeteria, to times outlined. Students playing cards had complained noon-hour congestion.

The Local Scene

With Additional District News on Page 43

New Candidate Plans Change Election Picture for Saanich

The election picture in Saanich changed considerably yesterday.

George Austin, former Ward Four councillor for ten years, who recently announced his candidacy for the police commission, is expected to withdraw and seek election in Ward Three.

Councillor J. L. Hobbs, who is recuperating from an illness, is not expected to seek re-election in Ward Three. Both men will make their decision early this week.

The other change was the announcement by Albert E. Hull, Ward Four candidate, that he will not contest the seat against Councillor E. P. Cummins and Alexander Kilpatrick, secretary-treasurer of Ward Four Ratepayers' Association. This makes the Ward Four contest only a two-man competition.

Mr. Austin's withdrawal from the police commission candidacy leaves George Askey, uncontested candidate at the last by-election, the only man to contest the seat left vacant by Fred Marvin.

In Ward One, the contest will be between Councillor Thomas P. Alexander and William E. Bond, 1187 Palmer Street. Councillor George Rudd and John G. Ryan, 816 Stafford Street, will contest the Ward Two seat, while Councillor K. H. Gunn and former Councillor John Oliver compete for the Ward Five seat. In Ward Six, Councillor W. C. Kersey and Thomas Nixon, Alderley Road, will seek election. Ward Seven Councillor L. H. Passmore still has no competition.

POLICE ALERTED

City and Esquimalt police were alerted about 8 a.m. yesterday when informed by a telephone operator of a strange call.

The operator informed city police that some party had evidently dialed "O" and screamed a certain street address into the phone and then hung up.

City police investigated but could locate no such address on the street given. Esquimalt police then investigated and found the address in their district on a street bearing a somewhat similar name.

An investigation showed that the affair was family trouble, not an unusual occurrence for police departments.

MAN BURNED

George Rapanos, 622 Fort Street, received severe burns about the face and hands about 7 a.m. yesterday when a gas stove exploded when he was lighting it.

Rapanos was taken to St. Joseph's Hospital by Constables Alex Nichol and Jack Mason. He also suffered severe shock.

THANK FIRMS

Executives of the Vancouver Island Turkey Improvement Association yesterday expressed appreciation to firms which purchased dressed turkeys displayed at the annual show last Thursday. The birds were sold at auction.

One company bought about 3,325 pounds.

Officials of the V.I.T.I.A. say the wholesale price received was "the highest in many years."

SEES SWANS

Mrs. E. S. Baylis, Midwood Road, Portage Inlet, reported seeing two large and fully grown white swans swimming in the inlet yesterday morning. The birds were within a stone's throw of the CJVI transmitter. A long-time resident of the area, she said it was the first time she had ever seen white swans in the vicinity.

ON FLIGHT

Jack Pinch, supervisor of the United Kingdom and Commonwealth section of the C.B.C. International short-wave service, was one of a group of 40 Government officials, business leaders and prominent radio and airline executives who flew last week on a Trans-Canada Air Lines pre-inaugural flight to the Caribbean, according to word received by his mother, Mrs. R. H. Pinch, of Royal Oak.

The group left Toronto and Montreal November 25 on a six-day trip aboard a North Star which stopped at Nassau, Bahamas, Kingston and Montego Bay, Jamaica, and Port-of-Spain, Trinidad, for an official welcome ceremony.

NOVEMBER BERRIES

PORT ERIE, Ont. (CP).—Garnet Demshower, municipal employee, surprised his colleagues when he walked in with a small basket of juicy, red November strawberries picked in his garden.

amount to $2,000 contributed by British Columbia firms.

Eight Island mills each contributed 1 per cent a day per employee for every working day an accident occurs. The amount is doubled if a full month passes without an accident.

The British Columbia Lumber Manufacturers' Association safety campaign to reduce industrial accidents has been a success, both in raising money for the Salvation and preventing accidents, it is reported.

Today's Question

Answer on Page 4

What English queen was never in England?

ENTRIES ATTEMPTED

Two attempted entries of service stations were reported to city police yesterday morning.

William Armour, 3706 Government Street, reported that the Imperial Oil service station at the intersection of Government Street and George Road was the target of thieves. Police found a small door window had been broken in an attempt to gain entry.

W. Curet of the Quadra Service Station, 3102 Quadra Street, reported a similar attempt. He also said a gasoline pump was damaged recently in an attempt to steal gas.

ASPHALT FIRE

City firemen extinguished a fire in an asphalt tank at the Victoria Paving Co., Bridge Street, about 8 a.m. yesterday. Damage was slight.

CLINIC PLANNED

The Red Cross mobile transfusion clinic will be at Red Cross headquarters, 1066 Fort Street, Wednesday and Thursday. Donors are urgently needed.

DATE SET

Date of the Christmas banquet of the Aged Pensioners' Association has been set at December 28, members learning at their regular meeting last week.

Final arrangements have not yet been completed.

Mrs. Sarah Arnold, president, was chairman of the meeting. Joseph North distributed gifts that had been donated by Victoria merchants.

Mrs. Rose Palmer showed colored sound movies that included "Highland Holiday," depicting life in Nova Scotia, and a film showing Red Cross work during the Fraser Valley floods. Body films were recently received at the Public Library.

Mr. Palmer presented a similar program during the week at the Salvation Army sale of work and at Red Cross headquarters.

DONATE $625

The Plateau Lumber Company has donated $625 to the Queen Alexandra Solarium, bringing the total

We Saw Yesterday

Miss Shirley Holland of 841 Government Street, starting on an extensive Christmas shopping tour with a visit to the new Eaton's store . . . Ralph Maltwaring, 22 Dock Street, making a special trip to look over the Memorial Arena.

Miss Margaret LeLacheur, 3020 Quadra Street, heading with a friend to the same place she sets himself every day . . . Marion Kennedy, 3030 Avebury Avenue, being very enthusiastic about a forthcoming basketball game . . . Miss Madeline Langley, 1010 Foul Bay Road, telling friends about "Dear Ruth", play, and concealing to date for a dance . . . a lot of people who wonder why this caper carries the column . . . Charles Miller, Royal Oak, making plans to meet sister-in-law, due here soon from England . . . Mrs. R. F. Kingscote, 1149 Munro Street, selling tags by City Hall in aid of Food for Britain.

Will Present Gospel Story At St. Ann's

St. Ann's Academy will present the Gospel story, "The Bethlehem," Priestley, Hilbe! Miss Zalinska, under the direction of Sister Mary Gregory, in the convent auditorium Wednesday and Thursday at 8:15 O'Keefe, Susanna, and Murphy, Meagher, Leah.

The Students' Nurses' Choir of 30 members will be led by Miss Madonna McCabe.

Others taking part are Barbara Bethune, as King Herod, Helen Aitken, Balthasar, Jean Velaman, Melchior; Miss O. Brown, Salome, Audrey Nicholson, Judith; Miss M. Woodhouse, Tabbabi; Miss F. Bethune, Mary Mirjam; Joan Ashwin, Rebecca; Carmaine Johnson, Seti; Noreen Susanna, and Margaret Leah.

The Year's Greatest FUR VALUES in Mallek's PRE-CHRISTMAS SALE

It's your chance for a Christmas Gift for yourself . . . a chance to get the coat you long for before the holiday and at sensational reductions. Lovely Coney (dyed rabbit) to luxurious muskrat, smartly styled and in the length you want. They're the furs you've dreamed of and at prices that are nothing short of amazing.

FUR CHOKERS

The perfect gift. Russian Squirrel in two, three and four-skin styles. Black and grey, from . . . 29.95

And, of course, budget terms, with no interest or carrying charges.

Mallek's 1212 DOUGLAS

IMPORTED PEARLS FOR CHRISTMAS

CHARMANTE

DELTAH

MELCO

CHARME

ONE-STRAND 6.00 . 12.00 . 16.00 . 24.00 . 35.00

TWO-STRAND 10.00 . 16.00 . 18.00 . 28.00

THREE-STRAND 14.00 . 25.00 . 40.00

FIVE-STRAND 30.00

SEVEN-STRAND 35.00

Some With Brilliant Clasps Plus Tax

Established 1888

LAY AWAY FOR CHRISTMAS

J. A. Whitney Limited

DIAMONDS · WATCHES · JEWELRY

YATES at BROAD

USE OUR CONFIDENTIAL CREDIT

The Fruit of Unceasing Labor . . .

★ Between 1911 and 1935, a brief span of twenty-five years, extraordinary progress was made in public health. According to figures released by the Metropolitan Life Insurance Company, the duration of human life during this period was extended by almost fourteen years. It is all the more remarkable in the light of the history of this period, which included the First World War, the worst epidemic in recent history, and America's most severe depression.

Many agencies have contributed to make Canada a more healthful place in which to live. Not the least of these are scientific medicine and pharmacy, which work unceasingly for better methods of prevention and treatment of disease.

THE FORT AT BROAD 3-1126 McGill & Orme LIMITED PRESCRIPTION CHEMISTS 1960 DOUGLAS AT VIEW 3-3333

ROTARY RADIO AUCTION—Your date starts at 8 Thursday night, Dec. 9, on CJVI. Phone Your Bid . . . E 4141.

1858 **The Daily Colonist** 1948

AN INDEPENDENT NEWSPAPER RELIEF UPON THROUGH NINETY YEARS OF FAIR DEALING

Victoria Owned and Operated

The Colonist Printing and Publishing Company Limited Liability

1121 Broad Street, Victoria, B.C.

Subscription Rates: By city carrier $1 per month. By mail: British Empire and American continent, $6 per year 12 issue per month. Other countries, $6 per year, $1.75 per month.

SUNDAY, DECEMBER 5, 1948

Traffic Control Must Have Public Co-operation

THE best traffic regulations in the world would be meaningless without public compliance, through obedience to those rules which make for public safety. Victoria, which has neither the best traffic regulations nor the most careful public, has been overtaken by a wave of settlement which has doubled the population and brought great pressure into downtown traffic lanes at most hours of the day. It has been shown before that the City could do more to improve traffic control, but no system can do it all. Drivers and pedestrians must subscribe to the rules, or there will be chaos everywhere. How far out of line some driving and walking citizens can get is demonstrated graphically today in a series of illustrations reproduced by The Daily Colonist in this issue.

Examination of downtown streets has shown all too many instances of traffic regulations being frankly ignored. Every day examples are to be found of drivers and pedestrians who "jump" traffic lights, with danger to themselves and to others. A baby's perambulator is a strange thing to take jay-walking, but it has been done at the busiest intersection of the city. The making of "U" turns out-of-turn, and right turns where they cut across pedestrian streams both are causing annoyance and hazard. Cutting into moving vehicular streams from the curb is a constant source of trouble. So, too, is the practice of parking private vehicles in bus-loading zones, thus forcing buses out into the traffic-way.

The list is almost endless. A Colonist reporter found a leisurely social chat going on between a pedestrian and a commercial vehicle driver, while a whole line of traffic waited in a "truck" hour; automobiles stopped in pedestrian rights-of-way; triple parking in reserved traffic lanes; and that offshoot of the astral symphonies—the "comet" that shoots out of a filling station in a plunge across all traffic lines. Much of this the public is responsible for. It can, and should, be corrected.

Where Wish May Be Father to Thought

EVEN where wish may be father to thought it would seem as though the recent notable deflation of "Gallup" and other pre-election prophets should impose a cautious hesitation in the appraisal of straw votes. Not so with British Labor Party organizers apparently, who see in the Truman re-election a portent pending victory for the Attlee administration when next it goes to the country.

Their optimism, as in the case of Governor Dewey, is strengthened by the findings of surreptitious inquiry. Party officials have been carrying out a secret "Gallup" poll among constituencies in recent months. The result has confirmed their hopes so as to promise the Labor Party 350 out of the 600 Westminster seats that will be at stake in the next election.

As to that time alone will tell, although it places unusual faith in a procedure which has been badly discredited to take undue stock of opinion surveys of this nature. As demonstrated in the American election, the line, what individuals may say in answer to "Gallup" polls and what they may do inside a ballot booth are by no means necessarily synonymous.

It no doubt is enthusiasm that causes British Socialist organizers to overlook an anomaly inherent in the solution they draw from the American presidential elections. If history were to repeat itself strictly according to the pattern that sent President Truman back to the White House, Mr. Attlee would be vacating No. 10 Downing Street. The main significance of the presidential election was in the complete discomfiture of advance poll prophets.

Radio Amateurs Rehearse for Emergency

THE ubiquitous radio amateur, who 11 years without number has proved his worth in exigency, will come into special prominence today. Canadian amateurs, recently granted wider official recognition as an integral part of the communications network of the Dominion as a whole, will devote the day to a rehearsal of emergency signals organization on the assumption that all regular communications systems have been put out of commission through one cause or another.

The exercise is part of a disaster rehearsal that is being conducted throughout North America under the sponsorship of the American Emergency Corps, and in Canada will have "the co-operation of the Reserve Army, police and Red Cross. It will be followed with special interest in British Columbia, where isolation and great distances to be spanned aggravate communications problems in time of stress.

Working without expectation of reward these amateur operators—women as well as men—have turned a hobby to practical use, and of their own initiative have developed a communications network much more extensive than is generally realized. Without their aid during the Mainland flood disaster last Spring urgently needed succour would have been slower in reaching some of the stricken areas; and more recently they provided the only signals link with the Alberni Valley during the temporary isolation of the district as a result of storms. Their voluntary organization deserves the strongest support of public and officialdom alike.

Thinking Aloud

"... of shoes—and ships—and sealing wax—of cabbages and kings."

—TOM TAYLOR

I SUPPOSE it would be telescoping the centuries too literally to sense a touch of poetic justice in Syria's threat to leave the United Nations should Israel be admitted to membership.

Incidentally, in view of the present Palestinian ferment there seems to be unusual haste about the desire to clothe the new Israel state with the garment of world recognition. Quite a few nations, even Spain and Portugal, for instance, have not yet been given the nod. However,

When he voiced his ire the Syrian delegate would be thinking about Ishmael, I feel sure, although if he were you couldn't blame him. He was turning a table of antiquity.

Ishmael you remember, was put out of his father's house when Abraham begat his half-brother Isaac, and the Syrian delegate, allowing some licence for the vagaries of genealogy, is Ishmael's descendant.

There is some fascination, then, in brooding over the threats that history may be repeating itself. Or, reverse

As you know, Abraham, himself a nomadic chieftain, was the founder of the Hebrew race, and his son Ishmael became the progenitor of at least one branch of the Arab nation.

FORTY-SECOND COUSINS

Jew and Arab, therefore, are blood brothers, even if only 42nd cousins in some instances, albeit the kinship today is most conspicuous by the blood that is spilt between them.

Just as today and for long back Jewish and Arab relations have been in Biblical times were next door neighbors of the Arabs. Their historical associations are infinite, even if you might not guess so by the daily newspapers of 1948.

Moses, the great Jewish law-giver, became an Arab for 40 years after he fled to the land of Midian from the Pharaoh's wrath for killing the Egyptian. The Midianites were Arabian nomads, possessing cattle and flocks and camels, and Moses married the daughter of one of their priests and served his father-in-law as a shepherd.

And the Midianites were descended from Midian, another son of Abraham, the ancestor of Moses himself.

The Old Testament contains many echoes of the desert world of the Hebrews. The "kings" of the prophet Jeremiah, as Philip K. Hitti, the Arab scholar, points out, were in all likelihood sheikhs of Northern Arabia and the Syrian desert.

SOLOMON'S SONG

The Shunamite beauty of Solomon's Song was probably an Arabian girl of the Kedar tribe. And Kader was the second son of Ishmael. So that Solomon and the object of his adoration were 42nd cousins, too, although the maiden at least doubtless did not know it!

Job, the author of the greatest piece of poetry of the ancient Semitic world, was an Arab, not a Jew. The "men of the east" who followed the star to Jerusalem, could have been Bedouins from the North Arabian desert rather than Magi from Persia.

The great heroes of the Old Testament — Adam, Abraham, Joseph, Moses, David, Elijah and others—are prominent characters in the Koran, the Book of Allah to which the Arabs pay reverence. Many old Semitic proverbs are common to both Hebrew and Arab—such as "an eye for an eye," "the house built upon sand," "the camel and the needle's eye."

The pedigree of all of us, of course, assuming you subscribe to the traditional view and have no divergent notions about your original ancestor, goes back to Mr. Adam, and in the course of the long family tree takes in Jew and Arab alike.

PARADOXICAL ANIMOSITY

So two races of today, however, can record the early intermingling and common derivation associated with the present belligerents of Palestine. The centuries have apparently bred no reconciliation of the paradoxical animosities you may trace in the stories of Israel's return from Egypt to the land of Canaan.

Paradoxical that is when you remember that the tribes whom the Hebrews vanquished and scattered as they consolidated their hold on what was to become Palestine, may have derived from their own Father Abraham.

The Syrian delegate, maybe, was unconsciously reverting to type when he objected to admission in the United Nations being given to the resurrected state of Israel. Who knows but that the flood of history was coursing through his veins, forcing an age-old opposition to the surface.

There are no enemies, it has been said, so bitter as blood brothers when a family is divided. Here, if the relationship has been removed a thousand times, as between Jew and Arab, the maxim, unfortunately for the Holy Land, still seems to hold good.

Today's Answer

Question on Page 3

Queen Berengaria, wife of Richard the Lionhearted.

"This New Look sure slows up the old hockey, Harvey."

—Scholars of a North London school have been banned from wearing the Eton Long

James Bay Jottings . . .

By FRED McNEIL

BRITISH Columbia's record for peaceful labor-management relations this year is outstanding. Refusement of the strike with the orderly process of negotiation under an established code of law represents a triumph of democratic methods.

In the large number of negotiated agreements released by the Labor Relations Board in the last few months, the fact stands out that labor desires, and to a large extent is obtaining, a formula by which wages are linked to rising prices.

This formula appears so reasonable and just, on the surface, that labor apparently believes it need only be extended to all unions, pressed home with greater force, and working men as a whole will obtain a constantly greater amount of this world's goods. In the more powerful unions, it represents an attempt to keep wages consistently one substantial jump above prices.

In broad principle this is, I think, an attempt to make two and two add up to five—a failure to acknowledge that money wage increases become real wage increases only when they are matched by a corresponding increase in productivity.

There is danger in over-simplification, but it can hardly be denied that, in a period of rising prices, wages follow prices upward. Each wage increase forms the basis for some new and higher price. The faster wages try to overtake prices, the faster prices run away. In this merry-go-round, one labor group may gain temporary advantage, but at the expense of some other group.

* * *

As a spur to inflation, on the other hand, this formula for wage price leaping is exceptionally effective. If inflation brings benefits to anyone, it brings them first to those who know best how to ride a rising tide — the clever speculator and the greedy profiteer—last of all to the working man, white collar or otherwise.

The workers' wages do not keep pace with prices. His insurance, savings, pension fund or superannuation are speedily reduced in value. To his older colleague, hoping to rest in their old age on the fruits of a lifetime's labor and thrift, the dog-chase-tail formula brings the prospect of severe poverty.

Examples in history where inflation has led to economic depression, the time when both boss and worker are looking in vain for a new job, are perhaps too numerous to mention.

Many local labor leaders will not quarrel with the argument outlined above. Most, however, will come back with a very realistic reply:

"That's all very well, and perhaps very true. But what else can we do? The wage pattern is set by the big unions. All along the line there are other people, the manufacturer, the wholesaler, the retailer, making sure they get their cut. Prices rise. We have to follow or get poorer every day."

This, I think, is a recognition of the enormous economic power being wielded by the big industry-wide unions—in coal, steel, auto-making, to name a few. This power represents a philosophy pressure on prices that would have been the envy of the most avaricious 19th century capitalist. Hundreds of smaller and less powerful unions throughout North America dance to the tune piped by these colossal units, trying, in most cases successfully, to build up similar power.

* * *

The real question is whether this juggernaut is leading the working man where he wants to go. So far it has mainly aided the trend to a rapid upward spiral of wages and prices which has brought him little but a greater sense of insecurity.

Is it not time, in the interest of the working man, that the emphasis was shifted to an immoveverable economic law—the law that states that the wages and wealth of a nation and its individuals depend primarily on how well they can combine the brains, brawn, hard work and skill of its men and women to produce more goods per man and to freely exchange those goods?

Fundamentally this is the only process that can bring to the individual more cars, radios and refrigerators, better hospitals and bigger pensions. It is one law which is true under socialism, capitalism or communism.

The real issue of the "issue" is the issue of freedom. And working men never in history have had more freedom, or power, to control their own destiny than they have in this country right now

Push-Button Executive

(From The Providence, Rhode Island, Bulletin)

AS nearly as we can make out from accounts of the national business show in Grand Central Palace, New York, the busy executive of the future will simply play out the day's work like an organist on two or three banks of buttons.

There's a gadget which opens 100 letters at a clip. The executive presses a button and there are his opened letters spread before him. He doesn't have to read them if he doesn't feel like it; they can be photographed, turned into sound and played back to him while he thinks of something else.

Another button starts a phalanx of automatic typewriters writing letters and addressing envelopes. The organist doesn't have to dictate them. That has all been taken care of by, he gather, some sort of radio photography. He presses the button and 10, 14, 14 typewriters start going like mad.

In the busy executive confronted with difficult problems of analysis involving multiplication, division, cross subtraction and other mathematical ramifications and involutions? The newest electric calculating machine with a bank of buttons all its own can figure out his most difficult problems in 100 times faster than he can. There's his answer on a card, and a little bell ringing.

If he needs his secretary — though why he should need her is more than we can see—all he has to do is wave his hand and she comes floating in on a Lady Windsor's arm chair that darts around the office like a homing bird. He can, if he wants to, ride around in the office answering telephones in his own Wheeldex. By easy arrangements he can ride around his secretary.

Reference books, files, card indexes, catalogues leap out, fly open, pop up, shoot forth the right card at a touch of the proper button. And if the executive wants a little under all this activity, he simply has to run his forefinger along a keyboard of buttons and spray the office with ozone, play restful music, bring up soft lights and produce a stimulating breeze.

A man, if he's a mind to, can do 35 times as much business in this office of the future as he could in the office of the past. All he needs is the business of the future.

But there's no magic button for that. It apparently has to come from the outside

Observation Car: By G. B.

MANY a girl who purchases substandard stockings gets a run for her money . . . A trusting client is a man who states not to build a $5,000 home with only $6,000 available . . . An Australian company has been formed to make artificial teeth for ewes and other sheep whose molars are too worn to enable them to crop grass. It will be necessary to pull the wool over their eyes so fit the dentures . . . There would be no cold apartments if painters acted upon the remarks of a tenants . . . A trouble-maker is able to do his job without the least bit of effort . . . An election is something that follows the cut in taxes . . . According to bacteriologists, a person who coughs may spread 40 colloidal terms! Friedlander's Bacillus, micrococcus catarrhalis, bacillus influenzae, staphylococcus aureus, pneumococcus type IV, pneumococcus type III, streptococcus viridans and streptococcus hemolyticus . . . From a Royal Bank of Canada report: "Only a few inches of topsoil stand between the human race and oblivion. It is the one natural resource besides air and water without which life cannot exist."

Letters and Excerpts

Letters to the editor on any topic of genuine public interest are welcome if they are brief, accurate and in good taste. Preference is given to those signed with the writer's name, though in part, anonymity may be granted if the writer's identity is well known. In brief, interesting letters from correspondents are welcomed. Contributed correspondence cannot be returned.

NOT ALL BAD

Sir,—That very dominant lady correspondent, Dorothy Thompson, in her recent article, "The Great Women Rulers," writes very realistically and even with a pronounced tinge of sarcasm a very one-sided defence of the intelligence of her own sex.

She conveys the impression that woman's intelligence is underrated and not given its rights. After all, a lot of us men receive the same treatment, including the writer. So what?

She overlooks the fact that not all women are intelligent or good, and also that the male sex has furnished the world with vast numbers of different people; also that man is usually controlled by his women, and what they are or will be is determined by them as such.

It is scientific knowledge that intelligent mothers beget intelligent sons and intelligent fathers intelligent daughters

Miss Thompson seems bothered, to say the least, that some parents prefer a son, while others prefer a daughter. As a matter of fact, they have to accept what comes with good grace. Anyway, both are necessary to each other and to the world.

Miss Thompson is, of course, running true to form. Evidence clearly shows that she naturally is not enamored of the male of the species.

I am rather inclined to believe, therefore, that Miss Thompson has not considered the subject as she should and with an unbiased mind.

JOHN W. DOUGLAS.

Grandview Hotel, Vancouver, B.C.

NURSERY RHYMES

Sir, — Your correspondent, Sarah L. Foubert, seems unduly disturbed by sinister attacks on our nursery rhymes. There's no need to worry. They have weathered worse storms in their long and interesting past. But they are not, as your correspondent suggests, the innocent inventions of kindly old Mamies.

Intensive research into the origins of these rhymes reveals Mother Goose as a Mrs of anthology of sinifully disguised social and political satires by unknown writers, first circulated in times when open comment on public affairs was dangerous. Children naturally seized on them with delight, as they did on those greater satires, Don Quixote and Gulliver's Travels.

Ironically, your correspondent's letter, with all its misconceptions, is itself a social and political commentary, both in its treatment of nursery rhymes proper and of John Peel. We read of Peel's "red coat" and "the days when men rode" a type of hunting of which much may be said, whether pro or con. Your correspondent will, I think, admit that most members of such a hunt are, or were, people with long purses and short working hours. Hence, her little thrust at another class whose alleged aim in life is "to restrict working hours" seems rather pointless.

But the fact is that Peel, a Cumberland yeoman, neither wore a red coat nor rode. The word "pink" in modern versions is a misreading of the original "grey." Peel and his associates hunted afoot. They had to turn out early to get the fox. The tardier habits of southern hunts were quite unsuited to a mountainous terrain almost devoid of covers. The homeward "drag" of the quarry had to be picked up during the morning.

Forty-odd years ago a rural teacher in Cumberland told me that one fine morning he had just decided to dismiss school and join the hunt when the inspector turned up. Did he inspect? He did not.

Your correspondent concludes "May our grandchildren know and see (and just as he was—and is, not as . . . a distorted reflection." And so say I.

GEORGE H. MATHER.

Royal Oak, B.C.

Pleasures of Imagination

When shall the lauird and the vocal string
Resume their honours? When shall we behold
The tuneful tongue, the Promethean hand
Aspire to ancient praise? Alas! how faint,
How slow the dawn of Beauty and of Truth
Breaks the reluctant shades of Gothic night,
Which yet involves the nations! Long they groan'd
Beneath the fetters of rapacious force,
Oft as in the gloomy north, with iron storms
Tempestuous pouring from her frozen seas,
Blasted th' Italian shore, and swept the works
Of Liberty and Wisdom down the gulf
Of all-devouring night. "As long intombed
In mortitide darkness, by the glimmering lamp,
Each Muse and each fair Science pined away.
The sordid hours: while foul, barbarian hands
Thew mysteries profaned, unstrung the lyre:
And chain'd the soaring pinion down to earth.

—MARK AKENSIDE

Victoria in Beard and Crinoline

From Files of The Daily British Colonist for December, 1861

By G. E. MORTIMORE

WHEN war veterans were on their way back, amateur psychologists and magazine writers warned the home folks to brace themselves for the arrival of an army of psychoneurotics.

Thousands of wives and parents were happily surprised, no doubt, to learn that they could throw those brand-new straitjackets in the ash can, and turn that padded cell into an aviary. For about the 20th time, the self-styled experts had been wrong. The boys came home sane. Quite soon a lot of them ceased to be soldiers and became people.

But it's no use pretending some of them had learned some new tricks. Just a few of them did find conventional civilian life a little dull. A few of them were—let's whisper it—maladjusted.

The same thing happened after the previous war, and the war before that. The Daily British Colonist, in fact, reported unconventional behaviour on the part of veterans of Waterloo and the Crimea:

"An ex-policeman, arrested for fast riding and drunkenness, was yesterday before Mr. Pemberton. The officer who made the arrest testified that the accused, by his furious riding, not only endangered the lives of civilians generally, but also placed his own life in jeopardy. The prisoner remarked that a man who had ridden in the grand charge at Balaklava ought to be the best judge of such matters. He was fined 5s."

Fun, Fact and Fiction

An advertisement posses the question "What causes baldness?" Without reading farther we think loss of hair might be the right answer.

* * *

The wife who drives from the back seat is so severe that her husband wipes cooks from the dining-room table.

* * *

Artistic temperament often is a high-powered temper grown up.

* * *

Barber—You say you've been here before? I don't remember your face.

Customer—Probably not—it's all healed up now.

REJUVENATION

Years have fallen from her face.
Her steps renewed with lilt and grace,
Beauty's power commanded her
She became a bubbly champagne glow,
Radiant smiles, and sweet, soft words
Which imitate the cooing birds.
Wears she the wings of love? Not that;
The lady wears a brand new hat.

—Ruth Christiansen
In The New York Times.

"Eisenhower Was My Boss"

General Plagued by Host of Worries As Invasion Spreads Across France

The author was chauffeur, then secretary and aide, to Gen. Dwight D. Eisenhower during the Allied invasion of Europe. He was "Ike's" boss, now being published in book form (Doubleday, Doran) his story of her wartime experiences—including those of Ike's wartime romance in camera.

By KAY SUMMERSBY

General Eisenhower was beset by a thousand worries. The Prime Minister maintained his baggage of objections to the invasion of Southern France, he insisted on touring the battle area, he called for all-out assault to destroy the Nazis, he pressed for heavier air attacks upon V-weapon platforms. The General fretted, alternately, about difficulties holding up General Bradley's attack and Monty's push. He was forced to take demotion action against a general officer for failure to battle. Privately, he sank into the depths of despair when the Air Force messed up a co-ordinated assault by dropping its bombs "short," killing some of our own troops, including Lieutenant General L. J. McNair, a high War Department observer who had been wounded previously in Tunisia.

Inevitably the General suffered several bad headaches, complained about his blood pressure, and, in a rare mood of fatigue, spent one morning in bed.

Always the General had Monty gnawing at his nerves.

NOT NATIONALITY

As a patriotic Briton, I shared the universal British respect for General Montgomery's historic success in the desert. As a woman and as a civilian, I didn't pretend to understand his military troubles, such as the concentration of Germans on his front, the lack of replacements and the like. But as a S.H.A.E.F. staff member, as part of the official family and as secretary-driver to General Eisenhower, I grew to dislike the very name of Montgomery. In my personal opinion, he gave the Supreme Commander more worry than any other one individual in the entire Allied command.

It wasn't a question of nationality. Some of General Ike's best friends and open admirers were crusty Britishers such as the Prime Minister, Admiral Sir Andrew Cunningham, and Air Chief Marshal Tedder. Dwight Eisenhower was the one man available to the Western armies who could mould A.F.H.Q. then S.H.A.E.F. into closely knit Allied headquarters which rose above national rivalries and characteristics to win the greatest war in Europe's history.

It wasn't a mere question of temperament. For Ike handled the explosive General Patton with kid gloves lined in mail—and Patton unfairly offered the element of temperament, despite his occasional bad-guys diarrhea. Just after General Marshall approved Patton's promotion in August, General Eisenhower gave out orders that any future statement by Patton could be struck out by censors. Correspondents understood.)

NO SCRUPLES

Monty, Britain's most glamorous and successful general to date, simply couldn't be sacked. That was the simple, unspoken truth, in my opinion. His retirement from European action would have kicked up a storm in Britain big enough to smash Allied unity.

My own guess is General Ike knew that, all too well. He had no scruples about replacing officers who didn't measure up to his yardstick of efficiency, he reduced generals right and left. One was a good friend and a West Point classmate when this man failed to command; however, he decided the Supreme Commander couldn't afford the luxury of friendship at the expense of the war effort. He reduced the divisional commander to a colonel. (This particular officer was pure gold. He took the demotion gracefully, begged not to be returned to the States to disgrace, stayed on to action as a colonel, and eventually won his stars back—the hard way.) Regardless, the fact remained that Monty was in the line-up for better or for worse.

Unfortunately, I thought it was often the latter.

The June day we left for Washington, for instance, General Eisenhower entered in his diary: "Sam Tedder who is just returned from the battlefront. Monty momentarily expecting heavy counter-attack which he is confident of defeating. Meanwhile he is just waiting."

Six days later he added: "Wrote letter to Monty urging all-out offensive to break the deadlock and get elbow room."

TEDDER WRITES

By the middle of July Monty's delay in attacks, his excessive caution, and his reluctance to attack until he had a force as powerful as that at El Alamein, had many officers against him. General Ike went over to France on the 20th; returning, he said, Monty seemed quite satisfied with his own progress, as (though it were up to Bradley to go ahead. Next day Air Chief Marshal Tedder sent to a letter upbraiding Monty—the term indicated Monty actually might be amenable for his job. Tedder agreed with Ike the idea of "limited attacks" was all wrong. A week later the General wrote Monty that he just had to keep going.

Throughout the campaign in Western Europe, it seemed to me that Monty plagued the General with this same sort of worry, the crisis for more men and supplies.

To be specific:

On September 11, while I was in London getting supplies from Widening, General Eisenhower entered in the diary: "Enormous covered wide field of next month's operations. Bradley (as always) most co-operative. Patton has just started across Moselle . . . Sammy came out in evening. Much worried because Monty seems unimpressed by necessity for taking Antwerp approaches." General Ike added, the next day: "After discussing ways and means of supporting left flank, sent Beetle to see Monty to find out just what we had to do. Monty's suggestion is simply—give him everything. This is crazy . . .

(To Be Continued)

(Copyright, 1948, by Kay Summersby)

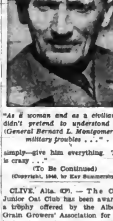

"As a woman and as a civilian, I didn't pretend to understand his (General Bernard L. Montgomery's) military troubles . . ."

...Oddities...

LONDON, Dec. 4 (AP).—Princess Margaret got cold feet last night and declined the readings of a palmist after she had invited the chiromancer to her table at a ball in aid of British nursing.

Lilian Clinton, the palmist, had just read the palm of Margaret's secret, the youthful Marquess of Blandford, and had mentioned romance.

When it was Margaret's turn and Clinton said "Your palm?" Margaret replied, "Oh, no, you're much too accurate—so correct. You can't read mine, thank you."

OSAKA, Japan, Dec. 4 (AP).—**Dropping of more modern methods, the Osaka Prefectural Industrial Efficiency Research Institute is going to select workers by the bumps on their heads.**

The institute has asked Prof. Hisao Wada, an expert in phrenology, to train a class of examiners in the head-bump science so they can pick employees for industrial firms.

WEATHERFORD, Okla., Dec. 4 (AP).—If Dr. Lloyd Russell says "Love me, love my dog," he's really asking a lot.

His pooch wandered into the garage of neighbor Lou Loftin, lathed in a bucket of red paint, and then went for a snooze in the back seat of the Loftin car.

WASHINGTON, Dec. 4 (AP).—**The piano team of President Truman and daughter Margaret wowed you.**

They played a duet last night—"The Jenny Lind Polka"—at a National Press Club dinner for fathers and daughters.

The crowd loved it. And no one had a better time than the Truman.

"Daddy taught me this when I was about ten," Margaret explained, "and I don't think we have played it since."

A singer of some renown, Miss Truman got a big laugh when she said before starting the duet:

"I do belong to a union, so I get special dispensation to do this with a non-union member."

Then they went at it, slowly, deliberately. And when they were done they got a big ovation.

John Baxter, Candidate for Alderman at Civic Elections on December 9. ***

Yangtze Ship Disaster Ranks as Worst Yet

SHANGHAI, Dec. 4 (AP).—More than 3,200 Chinese were estimated dead or missing tonight in the explosion of an overcrowded refugee ship in the Yangtze Estuary.

Lack of passenger records made guesses of the roughest figures. The count will never will be known.

Even approximate accuracy, however, ranks the disaster as the greatest in modern maritime history, including single-ship casualties of major wars.

Estimates of those rescued ranged from a low of 100 to a high of 700.

The 2,000-ton steamer Kiangya sailed from Shanghai Friday for Ningkiang (Ningpo), 200 miles down the coast. It exploded about ten p.m. Friday and sank within an hour, all available survivors agreed. Cause of the explosion was not known. Guesses ranged from Communist sabotage to a floating-mine or possibly overtaxed boilers.

FUNNEL SIGHTED

The loss was not discovered until Saturday morning, when a passing coastal ship sighted the funnel and a bit of wrecked superstructure protruding above the shallow water.

Six Chinese tugs and former landing craft still searched the area 20 miles northeast of Shanghai tonight.

It was considered unlikely that they would find additional survivors after more than 24 hours in the cold, wind-lashed waters.

Officials of the China Merchant Steam Navigation Company which operated the ship said its top capacity was supposed to be 1,185 persons.

WITHOUT TICKETS

They estimated that actually it had carried as many as 4,000, half of whom had boarded without tickets.

This was admittedly only a guess, but officials said on many recent trips since the Communist invasion scare began, more than 4,000 persons had clambered aboard.

They conservatively estimated 2,000 missing, plus 200 bodies recovered.

No non-Chinese were known to have been aboard.

The steamship office had to close during the day as thousands of relatives of passengers sought admittance. Extra police guards valiantly tonight to break up the milling hordes that jammed traffic in nearby streets.

One of the survivors, who were brought ashore in small numbers throughout the day, said two junks passed nearby just before the explosion. He expressed belief they had cast loose a mine, but this was only speculation.

Survivors said many persons were trapped below decks by the explosion and sudden sinking. The radio was knocked out instantly, so no distress call was sent.

MONTREAL, Dec. 4 (CP).—R. C. Vaughan, chairman and president of Canadian National Railways, announced yesterday placing of an order for 25 de luxe passenger coaches. Value of equipment orders outstanding now brought to $35,000,000, said Mr. Vaughan.

Navy "Airline" Spans Pacific

HONOLULU, Dec. 4 (AP).—In the Pacific the United States Navy operates what is perhaps the world's farthest flung airline.

It is Navy Transport Squadron 52, which has 23 airplanes—Douglas DC-4s and PBY Catalina seaplanes—and more than 300 men.

In command of the expansive operation is Cmdr. George F. Rice of Manchester, N.H., whose headquarters are in San Diego, Calif.

Bases are scattered all around the perimeter of the world's largest ocean—at San Diego; San Francisco; Seattle; Samoa, Guam, Kwajalein, Shanghai, Tsingtao and Sangley Point, Philippine Islands.

The squadron's job is to serve the hundreds of isolated Pacific regions not on the main lines of MATS (Military and Air Transport Service).

Planes from the squadron fly regularly to Saigon and Bangkok in Southeast Asia, to the Aleutians.

The planes carry passengers, mail and cargo to areas where cities there are no established land and sea bases. Seaplane anchorages in atolls sometimes are only mooring buoys dropped by planes, sunken ships, coral heads or reefs.

"Our planes haul an endless variety of cargo," Rice boomed palms in the Palaus: a load of chickens was hauled to the natives of the Marianas and Carolines. 270 white rats were taken to Ponape for disease control experiments; and snakes were flown from Palau to Guam on their way to the San Diego Zoo.

D. L. MOOR

Victoria and District Agent for

"MULTI-FLEX" HOMES

Has Moved From 755 Johnson Street and Is Now Located at

2020 DOUGLAS ST.

(In the Philbrook-Butler Building)

Office No. 1 — Telephone E 4131

Multi-Flex Homes can be contractor-built or self-created in-part a few weeks after receipt of deposit.

A down payment of 35% under V.L.A. and N.H.A. upon receipt of confirmation by letter will state a purchaser's complete unit. We invite your enquiries

Residence 1595 Shasbotte Road — E 9686

IT IS WISE TO TAKE CARE OF YOUR EYES

G. H. E. GREEN

B.Sc., M.A., D.Pod.

OPTOMETRIST

THE ART CENTRE BLANSHARD and FORT PHONE G 3831

STOCKER'S SECURITY STORAGE LTD.

Victoria's Finest Furniture WAREHOUSE

MOVING . . . PACKING

G 6181

FURNITURE STORAGE

"LOOK BEFORE YOU STORE"

. . . IT PAYS

A NEW DEAL

in TRUCK TIRES

At Wilson Motors we are now in a position to offer very special value and generous trade-in allowance in Top Grade Truck Tires. Whether you own a single Truck or a whole Fleet, we have a Tire proposition worth your immediate attention.

GAS and TOWING

24-HOUR SERVICE

E 1107

Wilson MOTORS LTD. VICTORIA'S GREATEST SERVICE WAY

ORDER NOW

Your Winter Supply of

COAL

WOOD

SAWDUST

PHONE G 3541

J. E. PAINTER & SONS

617 CORMORANT ST.

Eddy's SALE

of sensationally priced

DRESSES

for yourself or for the Perfect Gift

1/3 TO 1/2 OFF

The greatest selection Victoria has ever seen!

Every STYLE

Every FABRIC

Every SHADE

Every SIZE

Marvelous Dishes with Pre-Cooked MINIT TAPIOCA

Get the red-white-and-blue package with the "M-I-N-I-T" spelling

WOULD you like a smooth tapioca cream pudding for dessert? Or a delicious, thrifty, sure-to-please tapioca fruit pudding? They're so easy and quick and sure—now that you can get Minit Tapioca again!

Minit Tapioca is pre-cooked . . . means endless time-saving. And promise of consistently fine results has made Minit Tapioca famous.

On your grocer's shelf you'll see the familiar red-white-and-blue package with the "M-I-N-I-T" spelling. Look for the appetizing recipes on the package.

Chocolate Tapioca Cream

1 egg, separated
2 cups milk
4 tablespoons Minit Tapioca
½ cup sugar
¼ teaspoon salt
1 ounce Baker's Unsweetened Chocolate
1 teaspoon vanilla

Mix egg yolk with ½ cup milk in saucepan. Add Minit Tapioca, ½ cup sugar, salt, chocolate, and remaining milk. Bring mixture quickly to a full boil over direct heat, stirring constantly. Remove from heat. (Mixture will be thin, do not overcook.) Beat with rotary egg beater until chocolate is blended. Beat egg white until stiff but not dry. Add remaining sugar gradually, beating with rotary egg beater. Stir hot tapioca gradually into egg white. When slightly cool, stir in vanilla. Chill.

G&F MINIT TAPIOCA

Now again enjoy Instant Dessert Delicious—Economical

For Recipe on Back MAKES 36 SERVINGS

A Product of General Foods

Auctioneers Ready for Rotary Annual Event

THESE are men who will serve as auctioneers in Victoria Rotary Club's annual radio auction to be held over CJVI Thursday night between 8 and 11:30 p.m. Novel event, which has proved exceptionally popular over past several years, will enable Victorians to bid for and purchase any number of articles ranging from household goods and appliances to building equipment and two-day trip to Forbidden Plateau. Sixty members of service club will participate in program. "Auctioneers" in above photograph are left to right, standing: R. T. Batey, A. O. Lindsay, Vernon Taylor and Geoffrey Edgelow. Seated are Colin Martin, at left, and Arthur Kerr.

New Food Contracts May Close Canadian-U.S. Gap in Prices

Special to The Colonist

OTTAWA, Dec. 4—Announcement will be made here next week of the 1949 food contracts with Britain, including bacon, cheese and eggs.

The prices will approximate those being paid for this year's shipments.

Wheat, of course, will not be included in the announcement as Agriculture Minister James G. Gardiner plans to leave by air next Thursday for London to negotiate the price for the last year of the wheat contracts starting August 1, 1949.

Some reductions in quantities to be supplied by Canada may be made in the 1949 food contracts—they will be announced during the three-day Dominion—Provincial agricultural conference opening in Ottawa on Monday—but the fundamental differences may not be so apparent.

MAY LIFT EMBARGOES

The new contracts are contemplating the possibility that remaining embargoes against export to the United States will be lifted. Furthermore there will be no more next year in Canada to requisition cheese.

The contracts will mark the end of the period when Canadian agricultural production was geared to British needs. Amounts which Britain can agree to take, even assuming extension of Canadian credits from the frozen loan, are so much lower that they can no longer be considered as the whole export marketing policy.

From high official sources, the intimation is that it is unlikely that there will be any agreement for the shipping of any quantities in any particular period. If Canada has higher surpluses—as in the case of bacon last spring — they will be shipped to Britain if she can accept them. Otherwise, an alternative market will be found, a course which would automatically mean no further assurance that the total contract would be met, in other words, whatever the amounts stipulated in the 1949 food contracts they will have little real meaning than in the past. Apparently this is one reason why expected obstacles in reaching the agreements have not risen in the negotiations. They have been circumvented rather than removed.

DOLLAR SHORTAGE

While the British dollar shortage is the immediate cause of this change in the food picture, another important factor has been the closing of the gap in prices between Canada and the United States.

Lifting of embargoes no longer carries with it the horrors of sky-rocketing Canadian prices. This has been illustrated in the lifting of the beef embargo with prices today on the Canadian market varying from slightly higher to lower than the period before the embargo. Hog prices today are virtually the same on either side of the border. Setting of the wheat price for 1948-50 has been left to the last minute this year in order to take advantage of whatever indications there might have been of price trends in the future. So far, however, there have been no such indications and as a result some new formula may have to be adopted for price setting. Assuming a continuance of the present price of two dollars a bushel, and the Britain are expected to stand firmly against any increase—Canada on the record so far would still have received no compensation as set out in the wheat contract for losses sustained. The two dollars a bushel price is still below world levels and its continuance would give that compensation in the last year only if the expected drop in world wheat prices occurs in the coming months.

Newsprint Plan For New Zealand

NEW YORK, Dec. 4 (NANA)—A New Zealand experiment has been so successful that the nation soon will be an exporter of newsprint and other paper—instead of the importer she has hitherto been.

Plantations of Oregon pine are now reaching commercial size only ten to 15 years after being planted, compared of the 60 or 100 years it takes pulp trees to grow to suitable size in less favored countries such as Canada and Scandinavia.

The success of the venture kind the speed of growth is due to the unusually sunny and humid climate of New Zealand's north island, reports Svenska Dagbladet of Stockholm.

Chicago Grain

CHICAGO, Dec. 4 (AP). — Grains ended with only minor price changes today after showing a new burst of strength in early dealings. Profit-taking knocked prices down from their best levels in the last half of the session, although the undertone in wheat remained firm. Corn displayed an easier tone than the broad wheat.

During the forepart of the session, December wheat contract got up to a high since February 4. That was the day wheat dropped to the start of the mid-Winter price collapse. December wheat was the only broad cereal contract now on the board being traded at that time.

Strength in wheat reflected prospects of heavy exports and light receipts of the crop grain at terminal markets.

(at A Glance, Ltd. Chicago)

Wheat—	Open	High	Low	Close
Dec.	243	243⅞	241⅞	241
May	243⅞	244⅞	241⅞	241⅞
Corn—				
Dec.	212⅞	212⅞	212⅞	212⅞
May	215⅞	215⅞	212⅞	212⅞
Oats—				
Dec.	148⅞	148⅞	147⅞	147⅞
May	149⅞	149⅞	149⅞	149⅞
Soybeans—				
Nov.	188⅞	188⅞	187⅞	187⅞
Nov.	187⅞	187⅞	187⅞	187⅞
Rye—				
Dec.	187⅞	187⅞	187⅞	187⅞
May	187⅞	187⅞	187⅞	187⅞
Barley—				
Dec.	187⅞	187⅞	187⅞	187⅞
May	187⅞	187⅞	187⅞	187⅞

Blair House Second in Fame To U.S. Executive Mansion

WASHINGTON, Dec. 4 (NANA)—Accustomed to the White House glamor of his predecessors, President Truman is living these days among the spirits of men who "made" presidents and sometimes told them what to do.

While the White House is undergoing repairs, the president has moved across the street to the Blair House, a residence second only to the executive mansion in the history it has witnessed and the famous men it has housed.

In this 125-year-old mansion, Robert E. Lee made a personal decision, and Adm. David Farragut received a historic order: there the Army Medical Corps was established and the United States Weather Bureau accidentally born. Four presidents were its regular visitors and six cabinet members made the house their home.

Andrew Jackson's "Kitchen Cabinet" used to meet in Blair House. From its windows were witnessed the historic arrival of Marquis De La Fayette as the nation's official guest, every presidential inaugural since John Quincy Adams, the rioting of the coon-capped hillsmen who nearly love Washington apart when Jackson was sworn in, the celebration of Appomattox and the funeral services for Abraham Lincoln.

STARTED NEWSPAPER

It was as the publisher of "The Globe," propaganda organ of the Jackson administration, that Francis Blair had come to Washington in 1830. He was a leader in the faction "Kitchen Cabinet" and, in 1831, started the Congressional Globe, a daily congressional summary, that ultimately became the Congressional Record.

On into the administration of Martin Van Buren, Blair remained a White House intimate and political genius arranger so powerful that he was allowed a place on both floors of Congress. But he split with James K. Polk, sold his newspaper, moved to his country estate and retired out Blair House.

Secretary of Navy George Bancroft, who led off the tenant list, planned in Blair House the founding of Annapolis and signed there the orders for the 1846 Mexican Invasion and the capture of San Francisco. Navy Secretary John Mason was a later tenant. Then came Lester T. Ewing, first Secretary of Interior, who staged in the Blair dining room a great wedding at which President Zachary Taylor, Daniel Webster and Thomas Hart Benton watched a Ewing daughter marry Lieutenant (later to be general) William T. Sherman. Secretary of Treasury Thomas Corwin lived there and had, as a roomer, Attorney General John J. Crittenden.

HOPES THWARTED

Then Montgomery Blair was summoned by his father from his St. Louis law practice to move into Blair House and open a new chapter in the hope of being Franklin Pierce's attorney general was thwarted when the new president picked a rebellion of Southerners. The Blairs were signing up with the North in the pre-war political alignment. Montgomery helped defend Abraham Lincoln after the Harper's Ferry raid and his father sponsored the Free Soil Party and, when this collapsed, were original founders of the Republican Party. They worked for John C. Fremont in 1856 and helped elect Lincoln in 1860.

Francis Blair was one of four men who received advance copies of Lincoln's inaugural address. Montgomery became Postmaster General and Gustavus Vasa Fox, Montgomery's brother-in-law was Assistant Secretary of the Navy.

In 1860, historians relate, Francis Blair summoned Col. Robert E. Lee to Blair House to urge that he accept command of the Army of the Potomac. Instead he quit the Union and carried his sword to Virginia.

ARMORED SHIP

It was in Blair House that Gustavus Fox said other administration leaders on the place of designer John Ericsson for an armored ship to be called the Monitor. In its dining room Fox and Francis Blair breakfasted one morning with Pargrant to determine whether, despite his southern background, the young naval officer should be given command of the expedition against New Orleans. They gave him the assignment and he took the Mississippi flotilla, defeating, incidentally, Confederate Maj. Gen. Mansfield Lovell who had been two years old when his father, the doctor, moved into Blair House.

The Blairs believed in President Andrew Jackson's program of southern revival; when radical Republicans won out and instituted the harsh reconstruction, they bolted the party and again became Democrats. Maj. Gen. Preston Blair, Montgomery's younger brother, was the vice-presidential nominee when Horatio Seymour ran against U. S. Grant.

In 1876 the Blairs supported Samuel Tilden for president, and Montgomery Blair refused to admit the legality of the verdict in favor of Rutherford B. Hayes. He spurned Hayes' effort to convert him with a cabinet post and only Blair House was dark when Pennsylvania Avenue was lighted for Hayes' inaugural. In 1887 the Blairs rejoiced when Grover Cleveland brought "real Democrats" back to Washington. But the family at 1651 Pennsylvania Avenue had gone into political eclipse.

Gist Blair lived in the mansion until the 1930's. His one wish was that Blair House the sleigh bed and silver brought from Kentucky his grandfather, and the other furnishings. They worked for him at death. In 1942 this was assured when the State Department bought the home as a guest house for visiting rulers and diplomats.

CHRISTMAS SOCIAL

Mrs. R. B. Ditchburn, president of the Alumnae of St. Joseph's School of Nursing, extends a special invitation to all members to attend the regular meeting on Tuesday, December 7, at 8 p.m. The meeting will be in the form of a Christmas social.

Neurosis of the Heart

By DR. J. B. WARREN

Neurosis is a condition where you think you have a disease but no disease is present. Sometimes you have a right to think you have a disease because you have the symptoms of real or organic disease. Thus the symptoms of heart disease are getting out of breath easily, tired all the time, pain under the breast bone, faintness and dizziness. All these can be caused by conditions other than heart disease. If these symptoms are present, consult your family physician.

(Released by Consolidated News Features, Incorporated)

Hundreds Have Found It EASY to Learn to Drive Correctly in Our MODERN DUAL CONTROL CAR
★ AN APPROVED INSTRUCTION COURSE Given by Qualified Instructors
Easy Assurance of Prompt Driving
INSTRUCTION GIVEN DAY AND EVENING
CALL E 1155 NOW
WATSON'S DRIVING SCHOOL
Located at VICTORIA SUPER STATION
BLANSHARD and JOHNSON

Dominion Life
ASSURANCE COMPANY
Since 1889
HEAD OFFICE—WATERLOO, ONTARIO
Have you a Picture of Financial Security in the future?
Let me show you the 2-way benefits of our NEW DOMINION SECURITY Policy.
It provides immediate protection for your family, while accumulating a retirement fund for you.
LET'S TALK THIS OVER
REG. R. E. MARRIS, C.L.U.
District Manager
723 Fort Street
Victoria

Give Something for the Home
1/2 OFF
Furniture SPECIALS for THRIFTY SHOPPERS
1/3 OFF
Shop Early — Limited Number
TILT-BACK CHAIRS and STOOL
Regular $75.00. Christmas Special $49.50
NIGHT TABLES
Regular $19.95. Christmas Special $13.50
KINDERGARTEN SETS
CHROME LEGS
Regular $15.95. Christmas Special $9.95
LEATHERETTE RECORD CABINETS
Regular $42.50 Price Special $21.25
Voque FURNITURE HOUSE
"Where Customers Send Their Friends"
960 YATES STREET PHONE G 3111

DELIVERED Free C.O.D
BOTTLED BEER
Phone G 4179
This advertisement is not published or displayed by the Liquor Control Board or by the Government of British Columbia.

Ray's LTD
734 FORT ST.
Specials for MONDAY, TUESDAY, WEDNESDAY
QUALITY MEATS
SPARE RIBS Meaty, lb. 29c
BEEF TONGUES 37c
PORK LIVER lb. 27c
PORK KIDNEYS lb. 25c
DRY SALT PORK Lean, lb. 39c
AUSTRALIAN SULTANAS 2 lbs. 29c
AUSTRALIAN CURRANTS 2 lbs. 29c
SPECIAL DEMONSTRATION
V-8 TOMATO OATSUP
ALL THIS WEEK
Come in and Sample This Delicious Catsup
PER BOTTLE 27c
V-8 VEGETABLE JUICES 20-oz. tins 2 for 35c
CAMPBELL'S TOMATO SOUP 2 tins 19c
EAGLE MILK Recipe Book Free with 2 tins 47c
ONTARIO MEDIUM CHEESE lb. 49c
REMEDIES DEPARTMENT SPECIALS
VALET AUTO STROP RAZOR SETS Razor, Strop, 5 Blades. Reg. 1.25 $1.10
VICKS VAPORUB SPECIAL—1 Vicks Rub, 1 Vicks Nose Drops. Both 89c
ASSORTED XMAS WRAP 2 Sheets per package. SPECIAL 3 pkgs. 25c
ITALIAN BRIAR PIPES Reg. 1.25 59c
DAD'S Fine Cut or Pipe TOBACCO 2/3 LB. 58c
DELICIOUS LIQUORICE ALLSORTS lb. 50c
BORDEN'S CARAMELS Special lb. 44c
CRANBERRIES lb. 35c
POTATOES Oliver Dry Belt. 100-lb. sack 3.89
ORANGES Sunkist, 252's, very juicy 3 doz. 52c

WALTHAM WATCHES
Ask your jeweller!

SPECIAL WINTER RATES
One meals and Bridge-room service are convenient and available to the public as well as to guests of the hotel. Telephone in every room.
JAMES BAY HOTEL
270 GOVERNMENT ST. G 7181 — G 7188

Last Call
before the Christmas Rush
The Yuletide Programs are popular and your Radio will have a lot of work to do. Putting a Set in good shape is not just a matter of changing tubes; it takes a skilled technician with precision instruments considerable time to do the job properly. So avoid that last minute rush when the time is not available. Any job worth doing is worth being done well, and a good job in our line cannot be rushed
Radio Appliance Company
783 FORT STREET E 6661
VICTORIA'S RADIO CLINIC

YOU'LL FIND WHAT YOU WANT AT Firestone ... AT THE PRICE YOU WANT TO PAY!
Smart, Dependable Firestone WASHING MACHINE
This machine meets the demand for a popular-priced washer. Thorough in its cleaning ability, modern in styling, sturdy in construction and, most important, low in price. $129.50
HURRY! We Have ONE ONLY ROY ELECTRIC REFRIGERATOR $355.00
One Only Four-Burner BEACH ELECTRIC RANGE $229.50
One Only FIRESTONE UPRIGHT HOME FOOD FREEZER $399.50
One Only BEACH GAS RANGE With Thermostat Oven Control $144.50
ELECTRIC TRAINS
Lionel Electric Freight Train With Remote Control Whistle $42.50
Kal Line Electric Train $17.95
Battery-Operated Train (Operates on 4 Flashlight Batteries) $18.75
G.E. HOTPOINT ELECTRIC KETTLE $14.50

HAVE YOU NOT JOINED IN OUR TREASURE HUNT? IT'S FUN!
THIS WEEK'S PRIZES
Tuesday, Dec. 7th—Quaker Mary Partners Paragon China Cup and Saucer (Value $15.50)
Thursday, Dec. 9th—Lady's Sterling Silver Compact
Each in its Birks Blue Box will be hidden among the merchandise on one of our shelves or counters.
Finders Keepers
Come In and Join the Fun
Visit Our Toyland

FOR EXTRA VALUE, EXTRA QUALITY MERCHANDISE
You'll Enjoy Shopping at
Streamline Sales
Your Friendly Firestone Dealer Store
821 YATES ST. Next Door to National Motors PHONE E 2473

Child Wins Home in Contest

Four-year-old Nicole Marois of Montreal, parlayed natural good looks with considerable amount of luck and wound up with $30,000 home in country. Nicole, looking over her mother's shoulder at picture of her prize, first took second prize in "Beautiful Child" contest. Prize was $25 worth of raffle tickets on the house in Ste. Elisee, Que., and much to surprise and delight of all concerned, Nicole held winning ticket.

Normal, Illinois, No Stranger Than Town of Peculiar, Miss.

NEW YORK, Dec. 4.—Any traveler in the United States should be coaxed by the kind's names, for they range from the normal through the peculiar to the bailiwick—in fact, from Normal, Ill., through Peculiar, Mo., to Battiest, Okla.

There are three New York besides the king-sized one, in Alabama, Minnesota and Texas, but any resemblance is purely coincidental. There are 32 Richmonds, 36 Brooklyns, 14 Manhattans, and 18 towns, villages or hamlets called Broadway. Illinois and Nevada each has a Metropolis, neither of which is one.

Normal, Ill., 125 miles southwest of Chicago, is two miles square, politics Republican, population 4,600, plus some 2,200 students and 230 faculty members of the Illinois State Normal University. Founded by one Jesse Pell, who planted some elms which still line its streets, the town originally was called North Bloomington and was incorporated in 1865 as Normal in honor of the university.

"There are four barber shops in Normal, one run by Frank Dabney, a negro, who has been there about half a century, and one movie house.

Crime is cared with by a police department of nine members (according to O. N. Hilbornur, police chief and ex-mayor), the biggest crime in the past year was the theft of $140 from a meat market safe, and fire by a volunteer department of 15 men and two pumpers. There's a housing shortage there, too, but more than $500,000 was spent for new houses in the first half of this year and building is still going on. There are eighteen home relief cases, all unemployables. The town has been dry under its charter since the beginning, except for nine months right after repeal, when four bars opened and then closed for want of patronage. (One of the bar owners has since gone on to make a "fortune" in milk shakes.)

MOST PECULIAR

Peculiar, Mo., was founded about a mile from its present 80-acre tract 26 miles from Kansas City during th Civil War. The founders submitted several proposed names, learning that they were all taken, and wrote to the postal authorities again, saying that they'd take any name as long as it was peculiar. A way in the post office said that Peculiar was about as "peculiar" a name as they could get, and that was it. The town was moved to its present site in 1889 when the railroad came through, and the original settlement—now just a scattering of houses—is called Old Peculiar.

The population at last count was 706, according to Mayor John F. Callaway, who formerly operated the general store, but he thinks it may be as high as 730 now. There's no unemployment, he said (main occupations: raising cattle, hogs, corn, wheat and oats): no relief, and no police department, but no crime, either. Also there's no liquor

OTHER STRANGE SPOTS

Elsewhere in the nation, the roster of strange appellations includes: St. Elmo, 24 Paradises, 17 Arcadias, a housing shortage there, too, but half a dozen Utopias; Nirvana, Mich. Elysian Fields, Tenn. and, to balance things—a Hades Church. Pa. Indian names freckle the face of the country (although Indians report-ed one in Oklahoma and one in Illinois, the latter in the same corner of the state as Normal—Sun, Sun, Sun, Clark, Crawl, Crisp, Equality, Cross, Muddy, Program and Rosin. But just one think that Illinois has a lead in the odd-name derby. Missouri could make it a photo-finish with Acorn, Arnica, Blue Honky Dell, Braggadocio, Joy and Peculiar, and any state could muster up enough arrowhaldicin do make it a race

The highest earthbound thing in eastern America is the radio tower of PM station WHIT. Although it is situated on Climbing's peak in treasurer. North Carolina, which is 30 feet lower than 6,684.31 Mt. Mitchell, the tower reaches the observation platform on Mitchell.

OTTAWA, Dec. 4 (CP)—The conference of Defence Associations today elected Maj.-Gen. A. B. Matthews of Toronto as chairman at the conclusion of a three-day meeting here. He succeeds Brig. R. M. Ecker, of Montreal.

Elected as vice-chairman was D. E. Black of Montreal. Re-elected were Brig. R. J. Leach, Ottawa, secretary-treasurer, and Lt.-Col. E. A. Dewell, Ottawa, assistant secretary-

Nairobi Development Starts Rumors May Be British Capital in New War

NAIROBI, Kenya, British East Africa (NANA)—Growing speculation among residents of British East Africa suggests that the current major build-up of military and naval forces in this remote part of the world is covering a top-secret plan to have Nairobi replace London as the seat of the British Government in case of war.

No official local evidence supports such a move. High-ranking British Army officers admit that while a logical case could be made for the move, they knew nothing about it. Foreign diplomatic workers claim the evidence was too thin, and officials of the Kenya Government laugh and say they don't have adequate housing even for themselves. But a lot of people do not laugh. And the report continues to grow.

PROOF OFFERED

Curious, circumstantial proof is offered by many residents. First Kenya qualifies geographically to serve as the wartime clearing house for Empire holdings. It is pitched-dirty in the centre of all British territories. It is bounded by either friendly nations or outright English possessions.

There is no transportation problem, with His Majesties Naval Forces base in Mombasa, 300 miles from Nairobi and a large R.A.F. airfield just outside the town.

Major military projects in and near Nairobi have grown to the point where they form a protective pocket around the city. A large army base inside the town administers for a network of outside forces. Members of the King's African Rifles (a sort of gendarmerie) in pre-war days, the soldiers who man the various installations today are officially part of the British Army.

BUILDING PROGRAM

Fitting in with the gunswork is an immense building program to the south of Talgaytiya. Here the British have sent hundreds of workers to build railroads, an effective port and to clear miles of bush country. It is the "groundnut project"—a long-range program calculated to grow tons of peanuts vital for fats in any war effort.

Money they spend as much money and time just to grow a few peanuts," a young London engineer working on the project said. "It must be bigger than that."

While the military influence of power has shifted into British East Africa from the Middle East, making it the largest installation east of Gibraltar, the industrial and Nairobi has also grown.

Located on the fringe of the African Highlands, not far from an opening into the great Rift Valley, Nairobi is becoming increasingly independent, with its farming and cattle-raising. That would solve supply problems were the London Government to be moved South to the picturesque little African colony

Port Arthur Mayor Faces Test For Fort William Post Monday

PORT WILLIAM, Dec. 4 (CP)—Port William's 18,000 eligible voters cast ballots Monday in the city's most bizarre municipal election—one believed unprecedented in Canada.

Port Arthur's perennial mayor, Charles W. Cox, whose 15-year record in the adjacent Lakehead city's chief office is replete with anti-Port William attacks, is one of three candidates seeking the Port William mayoralty.

Opposing him are two Port William aldermen, Hubert Badanai, garageman, and Hubert M. Limbrick, tourist camp operator.

Mayor Cox sprung a surprise last June when he entered the provincial election campaign in Port William riding as a Liberal and was elected over Garfield Anderson, C.C.F., the retiring mayor of Port William, and Ray Kirkup, Progressive Conservative.

HEATED RIVALRY

Comparison of the rival cities at the head of Lake Superior, inevitably developed in the course of the week's campaign. Cox's opponents contending that Port William (population 32,000) has made more solid progress than the neighboring community (population 30,000).

Badanai supporters assert Port William now leads in population, industry, home building, public services, street lighting, while taxes actually are lower in Port William, despite Port Arthur's 34 mill rate. Port William's is 43.

To an election audience, Mr. Badanai said:

"We have two fine libraries while Port Arthur hasn't one building for this purpose. We have a city hall with an auditorium and Port Arthur hasn't any. We have the finest water system in the world while Port Arthur has to pump its water from Lake Superior. We even have more paved roads."

CLOSER UNITY

Mayor Cox has based his campaign on pledges to bring the two cities "closer together"

This week he found it not an altogether easy chore, he told an election crowd

"Expressing surprise at the number of 'cliques' he found in Port William, he said:

"I am treated around the City Hall as though I were a social outcast. They seem to act as though I were a skunk at a wedding. I don't belong to any cliques and I don't have to answer to any cliques."

Los Angeles Yule Tree

—Central Press Canadian.

Seen above is a view of Pershing Square, Los Angeles, as the giant tree set up for the Christmas season was lighted up for the first time. Los Angeles' Mayor Bowron threw the 26 switches that lighted 1,500 colored lights and the star that tops the 95-foot tree while an estimated 5,000 persons watched the ceremony in the square.

FURNACE REPAIRS

We can repair minutes damage—after that we can put in the thing that will last for years and years. Ask for our Furnace—Engineered not by Trading Sweet Metal Work

Kingston Sheet Metal
140 KINGSTON E 9182

Do This for Wrinkles!

If your skin is prematurely wrinkled, full of tiny lines that gossip about your age, fight them with the new Revlite Antiseptic Cream! You can help firm and tighten your skin with this refreshing cream that does wonders to temporarily close up wrinkles, and aid in making your skin firmer, smoother and younger looking again! Use it morning and night to recapture the beauty thrill of surface-skin-smoothness. You'll be amazed at your more radiant more youthful skin beauty when you use new Revlite Antiseptic Cream regularly. Makes an excellent powder base, dries smoothly and evenly.

CASH LOANS

$50 · $500 · $1000
FOR EMERGENCIES

When you need money, borrow from Household Finance, Canada's oldest and largest consumer finance organization.

You may borrow $50, $100, $200 or up to $1000 on your own signature without endorsers or bankable security. Repay monthly—6, 12, 18 or even 24 months, depending upon the repayment plan you choose. Loans are made to single persons or married couples.

Borrow for Any Good Reason

HFC customers borrow to consolidate their debts, pay medical expenses, repairs, sickness or emergency expenses, and for many other purposes. Phone or see us for prompt, friendly service.

836 View Street, at Broad
Central Building O-2-0-0 4121
VICTORIA, B.C.

Phone 3 to 5 or 7 to 9 evenings
Loans made to residents of nearby towns
Repay by mail, stop, call

HOUSEHOLD FINANCE

WHY WORRY?
INSURE WITH
HARBORD INSURANCE LTD.
VICTORIA'S 100% INSURANCE FIRM
609 YATES ST. PHONE B 4207-8

WHICH ONE WEARS THE HEARING AID?
Visit your Hale consultant and judge for yourself the advantage of a correctly prescribed and fitted hearing aid.
For Appointment Phone E 8034
Hale HEARING AIDS
416 RIVERS BLDG.
VANCOUVER, B.C.
1004 JAMES BLDG.
VICTORIA, B.C.

VICTORIA'S RADIO CENTRE
THE HEIGHT IS RIGHT
THE PRICE IS RIGHT
THE TONE GRAND
Sparton
Today's Biggest Radio-Phono Combination Value
YOURS FOR ONLY
$9.95 DOWN
EXTRA!!
WE OFFER YOU A LIBERAL ALLOWANCE ON YOUR OLD SET
$99.95
• • LOOK •
A Phone Call Will Bring One of These Radio-Phono-Combinations Into Your Own Home for a Demonstration Without Obligation
YOUNG'S RADIO
794 PORT E 0741

Most Orders Promptly Filled
Buttonaire
cranberry suit
cafe brown calf
$13.95
Buttonaire
"Buttonaire"
black calf
cranberry calf
cafe brown calf
$13.95
Two new versions of the conquered-look in rich polished calfskin . . . on in-between heels . . . young gentle-lady shoes that take in their stride every daylight doing.
Ingledew's
when you think of fine shoes

WHY try to remember
. . . all the little things that must be done on Moving Day when all you need do is call Heaney's to take care of everything, including the things that you may have forgotten.
For peace of mind on Moving Day it's
HEANEY'S
Careful Since 1890

You Risk Your Own Life and Other People's . . .

In the rush of late afternoon, traffic at many Victoria intersections goes berserk. Motorists, pedestrians and youngsters on bicycles jump gun on traffic lights or ignore them completely and municipal authorities seem incompetent to do anything about it. In this picture, at View and Broad, motorist at left (arrow) is cause of trouble. He tried to cross when both lights were red. By the time he reached centre of intersection pedestrians, also pictured at left, had been given green light and started to cross. The trouble motorist caused is obvious. Centre truck had to swerve left to avoid collision. Boy on bicycle had to swerve sharply on wet, slippery street and risk falling in path of traffic. Delivery truck at right had to stop in middle of intersection to wait until mess cleared.

Despite markings and repeated warnings, commercial vehicles still park in bus-stop areas, forcing buses to load and unload passengers far out from curb. This snarl, on Yates at the corner of Douglas, is typical of law-flaunting and courtesy-lacking drivers who, do daily bits to help make Victoria's downtown streets a nightmarish hazard. Vancouver Island Coach Lines bus taking on passengers has been forced to do so well out in traffic stream by vehicle parked ahead of it. Not only are passengers endangered but northbound traffic is forced into middle of the road. Meanwhile, Haultain bus at left of picture drew into curb properly, got wedged there by smart-alec driver who smacked ahead. With busy Christmas season approaching drivers would make shopping much more pleasant and safe if they would exercise discretion.

This motorist is within the law in making a "U" turn, but he is entirely out of order in the almost forgotten grace of courtesy. Driver actually has no right making turn if he is going to interfere with other traffic. Truck shown in photograph had come to a full stop at the stop sign on Quadra at Fort and then had to wait until the automobile made a slow manoeuvre. Driver should have given the truck the "go ahead" and fallen in behind. Unfortunately, this type of thoughtlessness seems to be increasing in Victoria. Its repercussions can be seen in mounting traffic accidents and concomitant volcanic language.

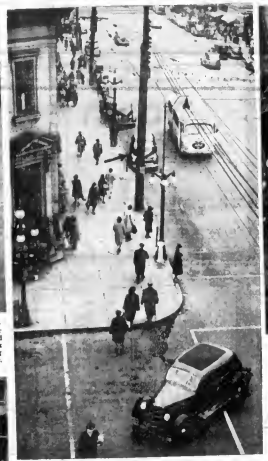

This picture and the one immediately to the right, taken two minutes later, clearly point out triple infraction of law. Observe above the car (black arrow) parked in bus-stop zone just before bus pulls in. . . . Now look at the next picture.

Because of the presence of car in the picture at left, bus forced to park angularly with rear out in the traffic lane. When trouble-making motorists did move he cut sharply into stream of traffic along path indicated by the black arrow, forced car behind him to jam on brakes suddenly. Third violator is woman (circled) waiting against red light.

This could easily have been an accident. Light delivery truck shown at right had to slam on brakes as it rounded corner from Quadra onto Yates Street when woman driver suddenly pulled car at left into its lane. This is indicative of danger caused by motorists moving in and out of filling stations with no regard whatsoever for traffic. Had motorist been more cautious and patient and turned right to proceed north on Yates Street, she would have lost less time and energy and had less chance of risking her own life and that of truck driver.

That's right, lady! Hurry across, because the way you're going you haven't got much time left. This picture, taken looking east on View near Broad, is just one example of jay-walking. Every day many other Victorians risk their lives the same way. Pedestrian shown above feels confident that nothing is the matter with her actions. Fast-moving automobile turning from Broad onto View in her direction might change her mind.

If the baby in this carriage grows up to see this picture, he will be angry with his mother. She might have killed him. Woman travelling buggy in this photograph started across street when amber light was just about to turn red. Luckily two motorists saw her, waked until she was in clear before starting. By the time the woman and child were clear light had turned red for motorists. Both can chalk up another justifiable complaint to cost-as-cold war between motorists and pedestrians. Law-abiding pedestrians are seen top left crossing with the green light. It is against the law to start when light is amber.

Only vehicle that can proceed down View Street with reasonable safety and speed is Rain truck. Lack of unloading areas in semi-industrial section causes type of confusion shown above. Drivers of large trucks think nothing of double-parking wherever they choose and often make matters worse by doing it when facing in wrong direction. Bewildered motorists must travel this road with utmost caution and extreme speed if they wish to reach destination in one piece. View Street is one of arrowroot in city and also one of busiest. Before it becomes safe road instead of a hodge-podge of violations and entanglements, there will have to be planned unloading areas and police enforcement of simple safety laws.

—Colonist Photos by John MacLean

...When You Disregard Rules of Traffic Safety

This gentleman might easily be rushing to his own funeral. He started by crossing intersection at Douglas and Yates against a red light, made second mistake by jay-walking out of pedestrian lane. Young man was smart enough to look around for police constable before he started, only made his reckless dash when he saw coast was clear. Other people in the picture show how it should be done—on a green light and in the lane.

This is a friendly and touching little scene. It is also stupid and downright selfish. Driver of light truck came to a halt at intersection of Blanshard and Yates. Girl on street recognized driver, crossed over and carried on conversation. Traffic light changed from red to green, back to red. Girl continued talking, motorist behind continued blowing horn at apparent stone wall. Only at next green light did girl break up the happy chat.

To many people a red traffic signal means STOP. To these five pedestrians crossing busy Douglas Street it means nothing at all. Due at left stopped suddenly, narrowly avoided bad accident.

Situations like this, where front of automobile juts into pedestrian lane, are generally caused by motorist going too fast and trying to beat the light. This one was. Driver thought he could get through, had to halt suddenly to avoid hitting two pedestrians who started when the light changed to green.

This was a close call. The black sedan was in wrong, performing an all too common infraction. When light at corner of View and Broad was red, driver failed to come to a stop, merely shifting down before making a right-hand turn directly into the right-of-way traffic. Carriage truck had to brake quickly to avoid collision. Motorist should have come to a full stop at the red light and only made the right-hand turn if traffic was clear and pedestrians was not in their lane. Not only do many motorists fail to do this but add insult to possible injury when they hook horns at pedestrians with right of way as they cross street.

This is another case of messy street-huddle, but with variations. Light deliver truck is double parked, while friend leans on door for chat. Friend's position is a further danger because he is on side of passing traffic. Slight miscalculation on part of drivers of passing cars might cause damage or death. Jay-walker, a little farther up the street, makes picture complete.

Here is just another obstacle in the life of Victoria's motorists. Street lighting repairs are a necessity and are planned so that they are made when traffic is at a minimum. Nevertheless, the light truck parked in the centre of the road is a hazard to motorists and requires attention and caution to avoid accidents.

Take another look at View Street, a phantasmagoria of traffic infractions. Light truck at left is double-parked on one of city's busiest streets. Driver was absent when picture was taken and vehicle was left there a long time. Heavy truck in centre is doing splendid job of road-hogging. Further ahead is another truck double-parked. Quick way to get four fenders sheared off your car and turn your hair white, is to take a drive down View Street on a busy afternoon. What you'll rarely see is a policeman.

This picture shows driving efficiency. Taken at the corner of Quadra and Yates Streets, the photograph shows a black sedan cutting directly into the line of traffic and in front of Lake Hill-Rockwith bus. Driver pulled car out from filling station at right (not shown) cutting across to opposite side of road. It would have taken him only few moments longer to wait for end of traffic stream and then follow in line in his rightful position. People who at tempt to allow their way to front in dangerous manner usually find themselves bound back to rear. Spot of blowing wouldn't hurt some motorists.

Jay-walkers again. This time there are four of them crossing a slippery wet street. Photograph was taken at corner of Fort and Quadra. Jay-walkers didn't pay any attention to traffic and when car bore down on them they refused to hurry. Much has been said of motorists, but pedestrians like these deserve full share of blame for road fatalities. Sooner or later they add their names to Victoria's ever-growing list of accidents.

Across like this happens all too frequently. Photograph shows corner of Douglas and Yates with traffic light green for east-west traffic and pedestrians. Persons walking in pedestrian lanes have right-of-way over traffic but many motorists fail to recognize this. They delight in making humble walkers either jump for their lives or break into a run. Car shown swinging around corner was travelling at high speed. Driver slammed on brakes and then started blaring horn at elderly woman. Girl at right waited until impatient motorists had passed. By that time it was too late for her to cross street and she was forced to wait for next green light.

—Colonist Photos by John MacLean

Students Practise Science Experiment

—Colonist Photo

Students at Central Junior High School are shown practising experiment they will demonstrate to science class later in month. Demonstrations are part of new teaching method now used in British Columbia science classes. At left, Jim Kermert is testing gas to see if it is carbon dioxide. At right Ted Wilson pours acid on rock. If it is limestone, it will bubble off carbon dioxide gas. Teacher Grant M. Paterson and Student Hamish Duncan observe reaction.

Modern Pupils Briefed on Jets As Science Teaching Advances

By BRUCE BYRNES

Jet propulsion and atomic energy are not as mysterious to 19-year-olds in Greater Victoria as they are to many parents.

Father may shrug off the technical details of modern science that he reads about every day, but his sons and daughters, even at junior high school age, are likely to have a different attitude. Their teachers encourage them to ask questions about such matters in science classes.

Details of jet planes and the atomic theory are too advanced to be on the curriculum in grades VII, VIII and IX, but science teachers are prepared to answer any questions. Teachers and students use bulletin boards to keep up to date.

NEW EMPHASIS

In keeping with the importance of science in modern life, there has been growing emphasis on science in the schools—both elementary and secondary—for the past 15 years.

Youngsters start learning about science, in a very elementary way, when in primary grades.

At first they learn why there are rainbows, why plants need water, and other answers they have been wondering about. When they get to Grade VII they take two classes a week in general science, and number of classes increases in higher grades as the curriculum becomes more detailed.

Surprising enough, the main change in science teaching over the past few years has been in teaching methods rather than subject matter. Modern advances in science, by and large, have not affected the general principles that students must learn.

"The thing we stress is not the actual solution of problems, but the methods behind the solution," explained Grant M. Paterson, who has taught science at Central Junior High School for 12 years. "We're primarily interested in the thinking the students do, and that must be based on the scientific method."

FOLLOWED CLOSELY

The scientific method is followed just as closely by atomic scientists as by Grade VII students. Mr. Paterson described it as having four steps:

"First, you take the problem and study the facts. Then you think it through to a solution. Next you test your solution by experiment, and finally you apply it to a life situation, to see how it is used in everyday life."

Teachers have these basic principles in mind when they start out to teach a class of students of junior high school age. They experiment to find answers to problems the students have noticed themselves, either by natural observation, or through the teacher's introduction to the subject.

FULL LAB

Teachers make full use of spectrums, blackboard sketches, pictures and movies in the classroom.

One of the biggest changes in method has been use of demonstrations from the front of the room. Previously all the students, in small groups, did each experiment themselves.

Now the class experiment method is used only occasionally at the junior high school level. The teacher saves time, and gifts across his point to students just as well, by having two or three students practice an experiment and perform it before the class as a demonstration.

Not until Grades X and XI does the "lecture demonstration" method give way to class experiments.

Another feature of the new teaching method is constant interrelation of the sciences, and explanation of their tie with social studies.

"When we teach about the uses of coal we go back and show how coal was the basic material in development of industry in the 19th century," Mr. Paterson said. "We show the students how mankind has benefited from science.

"We also bring in personal information about Galileo, Aristotle, or other scientists whose experiments we are studying."

In junior high school grades there is no line drawn between physics, chemistry, biology, astronomy and other sciences.

Yesterday Mr. Paterson helped three students set up an experiment that shows how to recognize limestone from among a group of sedimentary rocks. They will demonstrate the experiment to the class later this month.

MOST PLANTS

Students earlier learned that most plants give off a weak acid from their roots, and they saw in the experiment how acid reacts with stone rocks.

Adults who remember scribbling frantically during science lectures might enjoy science more as it is taught now. Note-giving is kept down as much as possible, and is used mainly to supplement textbooks.

For reports on assignments, students use activity books that have illustrative diagrams and the best activities leading out from experiments.

The activity books used by Grades IX and X were written by Mr. Paterson. His collaborator on the activity books was H. C. English, principal of the Normal School and author of the authorized science textbooks.

How It Started

By JEAN NEWTON

"BARKING UP THE WRONG TREE"

This phrase is as American as tic tacs, and the raccoon is about as American as any animal in existence. With the exception of a very distant cousin in the Himalayan Mountains, the whole raccoon family is indigenous, 100 per cent American. Even his name derives from what the American Indians called him, "raccoon" coming from their "arahkoone" or "arrahkune".

Now, raccoon hunting is a favorite American sport, especially in the great South. The sportsman usually hunts with dogs, and when the "coon" takes to a tree, the dog keeps him treed until the hunter comes to get his quarry. How serious would be the mistake of "barking up the wrong tree" hardly needs to be explained!

Precisely when first used the phrase as a metaphor, or in what year, cannot be determined. But its inspiration is familiarity in the speech of persons all over the country who had never hunted a coon, came from its use early in the 19th century by several popular American authors, especially in the accounts and stories of outdoor life for which the writers on the great Southwest were celebrated.

Thus started "barking up the wrong tree," or seeking results in the wrong place!

(Released by The Bell Syndicate, Inc.)

To Sing Here

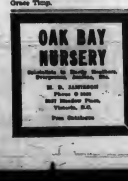

KATHLEEN DRYSDALE

Victoria soprano now studying in Vancouver, will be featured artist when Arion Male Voice Choir presents its 19th concert in Empress Hotel Ballroom, at 8:30 p.m., December 6. Her accompanist will be Orene Thorp.

OAK BAY NURSERY
Specialists in Shrubs, Conifers, Evergreens, Rhododendrons, Etc.
H. B. ARMSTRONG
Phone G 3626
2637 Heather Place
Victoria, B.C.
Free Catalogue

Sole Patient for Island Leprosarium Wants Another Chinese as Company

By CF YOUNG

A report from the Health Department at Ottawa discloses that only one patient—a Chinese man—remains at the leprosy hospital on Bentinck Island, 18 miles south of Victoria in the Strait of San Juan de Fuca. Two others were discharged from the hospital during the year.

Recently, a small party of newspapermen visited the island, with the permission of Federal authorities, and interviewed the resident.

At that time two Orientals and a Eurasian white woman, formerly a missionary, were Dr Bertram Jenkins' only patients. He is the medical officer to the colony.

MANY GIFTS

As a result of attendant publicity given Bentinck Island, letters and gifts for the patients were received from all parts of Canada and the United States. A movie projector and portable record player, both badly needed at the colony, were forwarded by a generous California resident, Dr. Joseph D'Alessimo, who was touched by the patients' plight. Frank Sinatra forwarded a half-dozen of his own records, and a letter was received from Bing Crosby saying he was also forwarding records.

There are ten neat, rain-washed cottages of sombre hues for the use of lepers at Bentinck. Only one is now occupied.

On the reporters' first visit to a leper's home they were greeted by a middle-aged, motherly woman.

CAKE IN OVEN

She explained that she had a cake in the oven "for the boys"—the two other patients, a Chinese and a Japanese.

She had contributed the dishes of this patient's meals, which are prepared by a missionary in foreign service. One day she noticed a slight loss of sensation in her left leg and consulted the doctor. It was leprosy.

"I don't mind being alone or isolated. It is being cast out that hurts," she told reporters. "Why should we not be allowed to live in an institution like a tuberculosis sanatorium? If people knew that we lived normally it might make a difference. Their attitude is so cruel—so wrong."

No leper there has died of the disease, medical officials said, but two have died from old age, others from secondary ailments.

The second patient was a 26-year-old Canadian-born Japanese. His appearance was that of any normal, healthy youth. The disease had affected him only in one leg. He had gained 30 pounds during his stay on the island.

ONLY PATIENT

The Chinese was the colony's only patient, hoped that another Chinese would come to Bentinck Island to keep his company. If I am not there or four times weekly. Letters he wishes he could come, he read about leaving the island are sealed in envelopes; he laughed, pointing a cigarette at a burning furnace to reach pieces of beach wood to be burned for 12 hours, receiving in Chinese, in red letters.—The humane and understanding gallantry of the ten lepers who manned with which the lepers are handled on the island. He had treated by Dr Jenkins and his assistant Bentinck 11 years. He was staff sergeant in the Royal Canadian Medical Corps, working in a Canadian shingle mill which they are held by the patients, whom was discovered that he had "The lepers feel at home" as much as other isolated circumstances the disease.

Dr. Jenkins said there had never permit.

been cases where leprosy was contracted in Canada—Only other leprosy patients in Canada are at the leprosarium at Tracadie, N.B. Tracadie, visitor at the island, where no permission, Dr. Jenkins said, "Only two men and four women are Supplies, wood and medical re- undergoing treatment. There are quirements are brought from Vancouver by government French and Scotch descent, two of launches which ply back and forth. Russian ancestry and two Chinese.

Pantomime To Brighten Yule Fare

Victoria's traditional pantomime will add a gay note to the late-up of Christmas entertainment this year. "Beauty and the Beast," sponsored by the Junior Junior League again begins a three-day run December 28 at the Royal Theatre. It will be the 48th anniversary of pantomime here.

The show, produced faithfully along English lines, is expected to attract American visitors from Seattle and Port Angeles. All players donate their services, the only costs of the performances being for costumes, musicians, stage hands and theatre rental. Profits, usually between $2,000 and $3,000, are turned over to the Salvation.

Producers of the show are Reginald Hunter and Warren Martin. Mr. Hunter, one of the original founders of pantomime here, has written this year's script and lyrics to. A lot of hard work goes into the production. Players have been rehearsing since September.

Stage designing is by Connie Sigrist and Dolly Jones.

Principal actors are Bernice Pawcett, Marjorie Wilson, Mirbie Francis, Alf. Adams, Dick Reeve, Cliff Margison, Frank Dunn, Jim Matheson, Carol Gilstable, Douglas Park, Margaret Hrucke, Marie Beale, Jessie Burns, Marilyn McBlimoyle and Dennis Ritz.

Deafened People May Now Hear Clearly

Science has now made it possible for the deafened to hear faint sounds. It is a hearing device so small that it fits in the hand and enables thousands to enjoy sermons, music and friendly companionship. Accepted by the Council on Physical Medicine of the American Medical Association. The device does not require separate battery pack, battery wire, case or garment to bulge or weigh you down. The tone is clear and powerful. So much that you can adjust it yourself to suit your hearing as your hearing changes. The makers of Beltone, Dept. 6, 1450 West 19th St., Chicago 8, Ill., are so proud of their achievement that they will gladly send free descriptive booklets and explain how you may get a full demonstration of this remarkable hearing device in your own home without risking a penny. Write Beltone today.

E. T. Reid Dies In Ladysmith

LADYSMITH, Dec. 4—Felix Terence Reid, former city electrician died in Ladysmith Hospital today at the age of 56.

Poor health had forced his retirement from the city post two years ago.

Born in Vancouver, Mr. Reid came to Ladysmith in 1920. He was a member of St. John's Lodge No. 31, A.F. & A.M., and of the Native Sons.

Rev. W. E. Greenhalgh will officiate at funeral services at St. John's Anglican Church, Tuesday at 2 p.m. Burial will be in Ladysmith Cemetery.

Surviving are his widow, Annie; one daughter, Phyllis Marion, and one son, Allen Herbert, and his parents, Mr. and Mrs. H. S. Reid, all in Ladysmith.

F. B. Shepherd

F. B. SHEPHERD

Of Beeckwater, Texas, will speak each evening at 7:30 December 8-20 at the Church of Christ, 1020 Pembroke Road. Mr. Shepherd will also speak over CJVI Tuesday and Wednesday at 9:00 to 9:15 p.m., Thursday, Friday and Saturday, 9:15 to 9:30 p.m. Be sure to listen to these talks and you are invited to attend the meetings.

MODERN MULTI-FLEX HOMES
MODEL "L" $7,000.00
A modern Bungalow Home with pleasing exterior. Modern Multi-Flex kitchen conveniently arranged to save steps . . . a dining area 14 sq. without crowding.
— Can be built with reverse plan.
— Can be built with L.A. and N.H.A. Loan.
See the Model Home at 880 Island Highway—We Have One Available for Immediate Occupancy
A. R. JACKSON
General Agent Victoria and All Districts
880 ISLAND HIGHWAY Belmont 126 W

ENGLAND'S FINEST SMALL CAR
"WOLSELEY"
Make a point of seeing the new Wolseley—you'll like it.
Your Present Car Accepted in Trade
MASTERS MOTOR CO. LTD.
815 View St. Phone E 3541

Promptly Relieves BABY'S COUGH
Show a cold? Chest a Rub MUSTEROLE
For average baby's size

CHRISTMAS GIFTS THAT INCREASE IN VALUE AND BEAUTY
● Rhododendrons ● Azaleas
● Dwarf Shrubs ● Fruit Tree
● Flowering Shrubs
Oakland Nursery
Est. 1911
1580 Hillside Phone E 5757
Hillside Bus Stops at Corner of the Property

CLOVER LEAF
Clams
SERVE CLAM CHOWDER AT HOME
SEE RECIPE ON LABEL

SUN RAY
VENETIAN BLINDS
Do for your home what the new look does for you . . .
ORDER NOW FOR CHRISTMAS
For Free Estimate PHONE
B 4821
2610 Quadra St.

Sands Mortuary Limited
FUNERAL DIRECTORS
"The Memorial Chapel of Chimes"
The Best—at No Greater Cost
● IN FUNERAL service, as in many other things, the best is usually the least costly.
Since 1912 when this establishment was founded it has been our set policy to give our clients the very best in service, merchandise, furnishings and motor equipment. Despite this fact, our prices are as low—and in many cases lower—than elsewhere. The public is at all times welcome to inspect our premises.
MANDY C. SANDS, LAVERNE M. SANDS, VIOLA M. SANDS and ASSOCIATES
QUADRA AT NORTH PARK STREET
Office: Empire 7511 Residence: Garden 3530 (Day or Night) Victoria, B.C.

HERE'S
YOUR CHANCE
To Beat This Winter Weather
1 Only, Super Circulating
COLEMAN HEATER
307 Model (90,000 B.T.U.'s.)
$131.95
Complete With Oil Contract
Just One THOR WASHING MACHINE
Yours on convenient budget terms.
$150.95
1 Only SUNSHINE BANGETTE
Apartment model, plugs into any socket.
$77.50
COAST Hardware
★ 1418 DOUGLAS ST. ★ ★ E 2213 ★

Forever Christmas
When You Give a Chisholm Radio
Beautifully-finished cabinet, Walnut or Mahogany
Automatic Record Player
Spacious Record Storage space
Excellent Radio with perfect tone
Exclusive "Moisture Barrier Reproduction."
ONLY
$169.95
Trade-Ins Welcome
Easiest Budget Terms
CHISHOLM "EMERALD"
CANADA'S OUTSTANDING RADIO-PHONOGRAPH COMBINATION
B.C. SOUND
931 PORT STREET E 4731

Between The Book-Ends

By Jim O'Connor

Increases in the cost of living recently have been the topic of many discussions by politicians, labor and businessmen.

It is not, however, a new problem for society.

Even before the gay nineties men were complaining that the money they earned wasn't worth as much as it should be. Mark Twain, for example, had some bitter things to say about it in his autobiography, which appeared in 1924 (Harper and Bros.)

In a sketch written in 1877, about his birthplace at Florida, Missouri, the humorist said that in a store his uncle owned in the village "everything was cheap."

"Apples, peaches, sweet potatoes, Irish potatoes and corn, ten cents a bushel; chickens, ten cents apiece; butter, six cents a pound; eggs, three cents a dozen; coffee and sugar, five cents a pound; whisky, ten cents a gallon.

"Shoe," Twain wrote, "leather is 50 to 60 cents a pound; chickens, a dollar and a half apiece; and whisky, four or five dollars a gallon."

In the same piece, the author described his uncle's store as being "a very small establishment."

"It had a few rolls of calico on half a dozen shelves; a few barrels of salt mackerel; coffee and New Orleans sugar behind the counter; stacks of brooms, sheets, axes, hoes, rakes and such things have been and there, a lot of cheap hats, strings and suspended from the walls.

"At the other end of the room was another counter with bags of shot on it, a cheese or two and a keg of powder; in front of it a row of nail kegs and a few pigs of lead, and behind it a barrel or two of New Orleans molasses and native corn whisky on tap.

"If a boy bought five or ten cents'—worth of anything, he was entitled to half a handful of sugar from the barrel; if a woman bought a few yards of calico, she was entitled to a spool of thread in addition to the usual gratis 'trimming.' If a man bought a trifle he was at liberty to draw and swallow as much a drink of whisky as he wanted."

The servant problem in those days was much different than it is the "modern" times of 1877. Mr. Twain deplored

"At first my father owned slaves," he wrote, "but by and by he sold them and hired others by the year and from the farmers. For a girl of 16 he paid $12 a year and gave her two linsey-woolsey frocks and a pair of stogy shoes—that, a Sunday-school outfit. Her wages, "for a negro woman of 20, a several house servant, he paid $48 a year and gave her shoes and the aforementioned frocks; for a strong negro woman of 40, as cook, washer, etc. he paid $40 a year and the customary two suits of clothes; and for an able-bodied man he paid from $75 to $100 a year and gave him two suits of jeans and two pairs of stogy shoes—an outfit that cost about three dollars.

"But times have changed.

"We pay our German nursemaid $180 a year; Irish housemaid, $150; Irish laundress, $150; negro woman, as cook, $240; young negro man, to wait on door and table, $360; Irish coachman, $600 a year with free gas, hot and cold water and dwelling consisting of parlor and two bedrooms connected with the stable.

"Twain, like Sir Walter Scott, put in many of the best years of his life lecturing and writing to pay off debts. The money was lost when a publishing house, in which he had invested heavily, failed. Although at the time he could have declared himself bankrupt and not been legally liable for the debts, he decided to do it the hard way.

"Business has its laws and customs," a friend told him "and they are justified; but a literary man's reputation is his life; he can afford to be money poor, but he cannot afford to be character poor. You must earn every cent and pay it."

Twain did this, and his reputation was enhanced.

A disastrous fire in Delft, Holland, helped transform that city from a brewing centre to Europe's chief tile capital. Eighteenth-century tile makers selected sites of Delft's most breweries for the plants that later produced world-famous Delft tile.

The Veterans' Administration reports that playboy trainees under the G.I. Bill of Rights now total 12,345. Of the total, 12,000 are enrolled in educational institutions and 345 are taking on-the-job training in pharmacies.

Mount Waddington's Conquest Thrilling Adventure Chronicle

"The Unknown Mountain," by Don Munday (The Musson Book Company Ltd., Toronto, $3).

Nothing is quite so readable as the story of a challenge given and conquered. Since time began, tales of encounter, battles of men with men or against the elements have captivated readers the world over.

The modern account of Don and Jean Munday's ascent of Mount Waddington in British Columbia's Coast Range has plenty of lasting appeal because it deals with something of which most of us are above see level.

Nothing was more natural than familiar. Many have viewed with awe the magnificent wall of ice and rock that towers behind Vancouver, disappearing in the misty distance to the north.

The highest peaks in the combination of Alaskan, Aleutian and Coastal ranges are Mount Logan and McKinley. The Rocky Mountains are taller and the Selkirks, slightly west, have always been common.

Mount Waddington is 4,000 feet taller than Mt. McKinley, slightly more than 12,000 feet above sea level.

Don Munday and his colleagues, who set out to prove that British Columbia possessed the highest mountain in Canada. From time to time, they journeyed into the hinterland of the Coast Range seeking a method to scale "Mystery Mountain," as it was first called, the peak of which had never been surveyed.

GLACIER COUNTRY

Twice they made trips trekked into the glacier country Northeast of Knight Inlet. They cut their own trail through the jungle-like growth of the timber belt from Homathko River trying to reach Mystery Mountain from Waddington Glacier. For whole days at a time they fought blizzards, rain, treacherous conditions on the ice fields. They had close brushes with death from avalanches, crevasses and snow bridges. But, always, they failed.

In the Summer of 1946 the Mundays accompanied by Don's brother, Bert, began still another attempt to scale Mount Waddington, the height of which had now officially been set at 13,260 feet.

This time they began their ascent by way of Franklin Glacier heading toward Gap. The late afternoon of July 8 found them within a little hundred feet of their goal. They had climbed peaks, descended again, squeezed through crevasses, crossed treacherous snow bridges to find themselves at last within a few hundred feet of their goal.

LAST SLOPE

Then on the last treacherous slope they dug their way to the icy top, cutting footholds with our hand as they clung to the ice with the other. Just before darkness they crouched on the northwest peak, watching the clouds sift over Atlasta, Silas empire realm of breath-taking panorama, with the Coastal Chain Range in the centre of it. Their mission was complete.

Again then on the Mundays and other climbing parties assailed the mountain from the northeast and the main summit of Mount Waddington. It wasn't until 1936 that Wilfrid Stone and F. Wesner reached the actual main peak, 60 feet higher than the Mundays had reached.

This reviewer highly recommends the story of this North Vancouver couple as both entertaining and educational. The "Unknown Mountain," written by and concerning people in British Columbia, gives a personal touch as the reader joins the Mundays, who have added so much to the exploration of Canada's hinterland with an unknown region on their exciting yearly expeditions.—J.R.A.

Simple Theme Becomes Unusual Tale

"The Rich Man," by Henry Kreisel (McClelland and Stewart, $3).

This could hardly be called a Canadian novel even although its central figure hails from Toronto. It is, however, a Canadian effort written by a Jewish refugee who has lived in the Dominion for several years.

The book expands a simple theme and, on the whole, well written. And in spite of the fact that the opening isn't quite as good as could be expected, the story is one of the best works published in Canada this year.

HENRY KREISEL

It concerns Jacob Grossmann, an Austrian Jew who presses clothes in a Toronto garment factory, a job he has held for almost 40 years.

SAVED UP

Jacob has a few hundred dollars saved up and leaves his job for six weeks to visit his aged mother and sisters in Vienna, which at the time gain, is his entire novel.—J.O.C.

Atmosphere Main Theme In New Novel

"Love Among the Ruins," by Jean Stafford (Macmillan, $3).

Atmosphere is the predominate theme in this novel concerning the dreary life of English families living in and near the medieval community of Barnstaple.

The underpement theme, dealing with the ever-present stirring of the English people after war to regain their former peace-loving way of life is coupled with periodical humor gathered around the numerous characters introduced throughout the story.

Mrs. Thirkell writes "England of the velvet lawns; now overgrown and thick with weeds; of the historic great houses, with the family living in a corner of the servant's quarters; of scarcity and hardship but also of hope and new beginning."

Style of writing is excellent throughout, but the novel is so over-burdened with detail that many readers will find its action slow. Also, there are too many characters.—Y.T.

Jacob not yet fallen before Hitler's Austrian push.

Here he greets his family with the stench of a long unseen, wet, being can, tells them he is a designer and a rich man. When the family discovers needs money, he "breaks down and tells the truth, much to his own personal embarrassment.

The final love of Jacob for his family, expected but another, is shown with tenderness and emotion. In his handling of the children in the plot, however, the author is not quite as successful, for they sound American slang that seems out of place.

Kreisel's picture of Vienna, with the uncertainty and dread of prewar Europe, is well done. So, in the same vein, is his entire novel.—J.O.C.

Descendant of Dickens Author of Second Book

"Periobello Road," by Monica Dickens (Michael Joseph Ltd., $3).

This is the second book by the great granddaughter of Charles Dickens.

In it she has created a handful of characters that smack faintly of those so masterfully drawn by her famous ancestor, although they are sturdy enough to stand by themselves.

There is Commander Moore who has his children organized like a ship; Gave who "shouts orders and threatens them seriously."

Madame Tusot, who runs a pub, is mercilessly caricatured almost to the point of absurdity—but not quite.

MORE COLORFUL

Josephine, the heroine, is never kept quite so sharply in focus as are the more "colorful" supporting figures, but her efforts to find her true parents are sensible enough to support a pretty lively reader interest.

Love is taken as a foregoing by Mrs. Abinger, a London shopkeeper's wife with a hypersensitive mother instinct. Old Ma Abinger is too possessive of the child to tell her she is adopted.

When the girl finds out she was not only adopted but through some delight-of-child work might even be of arbitrarable bliss, she seeks home from her plausible parentage background of twins with the upper circles until it pails on her and she returns to the life she finds more gentlemanly.

Besides being the descendant of a great writer, Miss Dickens has herself been through a good many of the social and her handling of them passes through, and she dishes up a fine helping of London life along with her main plot.—W.G.

The Odd Corner

Question: Reynolds, noted American newspaperman, is his book "The Captain Blunt," pays a tribute to reporting.

"I belong to a good profession, a profession known by a few excellent reporters named—Matthew, Mark, Luke and John. Some great reporter in Galilee told the story of the creation of the world in 400 words, and there are only 297 words in the Ten Commandments.

"That is great reporting. The Gospels are still the best reporting jobs ever done. The world would never have known much about our Lord if it hadn't been for those reporters.

"Today each Sunday we read the stories they wrote 1,900 years ago and those stories will be read 1,900 years from now. Christ never left a written line. We only know Him through the eyes of the reporters of His time".

Nature Stories For Youngsters

"Canadian Nature Annual" (Canadian Nature Magazine, Toronto, $3).

Discovering the facts and habits of Canada's fish, birds, plants and animals becomes a personal venture in this bound volume of Canadian Nature Magazine.

Written simply yet with authority, the book will be welcomed into every home where there is interest in Canadian nature, outdoors, and conservation.

Most of the articles are thoroughly enough illustrated to make the volume educational for pre-school children who will delight in turning from page to page in the colorful illustrations and photo-color plate sections. But the book is complete enough to hold the attention of any adult reader with a penchant for natural phenomena.—W.G.

French Canadian Writers Advance With Times, Montreal Writer Says

MONTREAL, Dec. 4 (CP)—In concert with Canada's rise to a place among the leading nations of the world, French-language writers have lifted themselves out of obscurity to make a strong bid for a place in the literary field. Best-selling first novels "by several of a wide crop of 40 authors helped break the ice.

And somewhere along the way, in many of the best years of his life lecturing and writing to pay off debts. The money was lost when a publishing house, in which he had invested heavily, failed. Although at the time he could have declared himself bankrupt and not been legally liable for the debts, he decided to do it the hard way.

"Business has its laws and customs," a friend told him "and they are justified; but a literary man's reputation is his life; he can afford to be money poor, but he cannot afford to be character poor. You must earn every cent and pay it."

Twain did this, and his reputation was enhanced.

A disastrous fire in Delft, Holland, helped transform that city from a brewing centre to Europe's chief tile capital. Eighteenth-century tile makers selected sites of Delft's most breweries for the plants that later produced world-famous Delft tile.

The Veterans' Administration reports that playboy trainees under the G.I. Bill of Rights now total 12,345. Of the total, 12,000 are enrolled in educational institutions and 345 are taking on-the-job training in pharmacies.

It is almost impossible to put the book down—
MONTREAL GAZETTE

The SKY and the FOREST

C. S. FORESTER

$3.00 at your bookseller's

MICHAEL JOSEPH

EATON'S Lending Library Has the Books You Like

Whatever your taste in reading . . . newest novel, light fiction, mysteries, Western tales or non-fiction . . . you'll find the pick of the latest books on our shelves.

One Dollar Per Month

THE T. EATON Co. BRITISH COLUMBIA LIMITED CANADA

Hudson's Bay Company

INCORPORATED 2ND MAY 1670

HURLBUT'S

Story of the Bible

A book for young and old . . . 270 illustrations, 16 full-page color paintings by Rudolf Lemweber . . . 3.00

THE CHILDREN'S OWN TREASURE BOOK—320 Pages with more than 300 illustrations . . . 3.00

THE BIG GOLDEN EGG BOOK—By Margaret Wise Brown, and illustrated by Leonard Weisgard . . . 1.50

Many Other Favorites for the Children

Books, Magazine Floor

for Christmas giving

Solve your Gift Problems with these outstanding books.

THE RICH MAN

By HENRY KREISEL

An unforgettable picture of a Canadian Immigrant, this first novel has been hailed by critics everywhere - $3.00

I CAPTURE THE CASTLE

By DODIE SMITH

A novel that e-guaranteed to please anyone—amusing, relaxing, romantic reading - $3.00

YONDER SHINING LIGHT

By MARIAN KEITH

A delightful novel of a young couple's adjustment to life in beautiful Rural Ontario, by the author of "As a Weiarad Garden" - $3.00

THE CLEFT ROCK

By ALICE TISDALE HOBART

The dynamic story of a fight for power—land and water—in a fertile valley, by the author of "Oil for the Lamps of China" - $3.25

For Children

KRISTLI'S TREES

By MABEL DUNHAM

A delightfully diffarant book for boys and girls — the story of Kristli, a little Canadian Mannonite boy - $3.00

At All Bookstores

McClelland & Stewart LIMITED

Give BOOKS THIS CHRISTMAS

And For Books That Are DIFFERENT...

FURNITURE TREASURY, in two volumes	$22.50
CONCERT COMPANION	$3.00
DOGS IN BRITAIN	$5.75
CHINESE ART	$5.00
BRITISH CIRCUS LIFE	$4.50
PAVLOVA	$3.75

Plus Thousands of Other Books on Every Subject

DIGGON'S

DIGGON-HIBBEN LIMITED GOVERNMENT ST.

I WAS THUNDERSTRUCK . . . when I heard that whisper!

1 "I'D GIVEN Dick and Bob a cheery good-night! They merely nodded in reply—but I was getting used to their unfriendliness. Then, as I walked away—came the whisper—'B.O.!'"

2 "THAT EXPLAINED it all in a flash! I understood the coolness of others here at the office . . . my failure to land that promotion I had looked forward to."

3 "THAT'S WHEN I started using Lifebuoy! . . . It sure has helped me a lot. I'm going places now . . . thanks to my daily Lifebuoy bath."

Its fresh, clean scent is your guarantee of protection

THE clean scent of Lifebuoy's thick rich lather is your guarantee of protection. It banishes "B.O." (body odor) . . . gives you all-over freshness for hours afterwards. You'll notice that Lifebuoy acts immediately. In just a few seconds, Lifebuoy's clean scent has entirely disappointed and so has every trace of "B.O."

Tests prove you can build up your protection against "B.O." by bathing with Lifebuoy every day. Try it for just seven days. Your skin will feel so fresh and gently caressed from the abundance of lather Lifebuoy always gives. And, with Lifebuoy's longer-lasting protection, you're completely free of "B.O." worries.

USE IT DAILY

LIFEBUOY HEALTH SOAP

A LEVER product

FROM HEAD TO TOE—LIFEBUOY STOPS "B.O."

7 A.M. ...but look at me NOW! 9 A.M.

Dull, lazy—clearly waking and wondering how to face the day . . . now—clear-eyed, bubbling with pep! Sal Hepatica. What a difference! Sal Hepatica helps fast, gentle relief of "sluggish" worries within an hour . . . leaves you feeling as right. No need to be a bad start spoil your whole day—not with Sal Hepatica handy.

When you need a laxative try GENTLE, SPEEDY— SAL HEPATICA

Also specially your stomach

Product of Bristol-Myers—Made in Canada

Returns After Spending Year Abroad

Miss Heather Prentice, daughter of Capt. and Mrs. J. D. Prentice, Arbutus Road, returned to her home here last week after spending the past year in England and on the Continent.

Naomi Webb and Denis Collison

Spend Honeymoon in California

Mr. and Mrs. Denis Maxwell Collison are motoring to California on their honeymoon following their marriage which took place Saturday afternoon at a quiet ceremony in the Rectory of Our Lady of Lourdes Church, the Willows, with Rev. Father John B. Buckley officiating. The bride, an attractive brunette, the former Naomi Mary Margaret Webb, only daughter of Mr. and Mrs. Robert E. Webb, 639 Foul Bay Road, was given away by her father, and chose for her wedding costume a full-skirted afternoon dress of light delphinium blue taffeta with wide V-shaped neck finished with a fold of the same material, the fitted bodice was low-waisted and featured pannier over the hips. Her long mitts and veil-trimmed hat matched her frock, and she carried a small muff ornamented with a mauve orchid. As her only jewelry, the bride wore a single strand of pearls with matching earrings, the gift of the groom. Attending the bride was Miss Jocelyn Collison, sister of the groom, attired in new-wine velvet with matching small hats but white mitts and veil of ecru lace. She wore long ecru lace gloves and carried a tiny muff trimmed with tube yellow chrysanthemums.

The bridegroom, who is the younger son of the late Major and Mrs. H. A. Collison of Victoria, had Mr. Clifford J. Holloway as his best man.

The reception was held at the home of the bride's parents, which was prettily decorated with chrysanthemums and seasonal foliage. The table, covered by a hand-embroidered cloth, was centred with the three-tiered cake flanked by white tapers in silver candelabra. The health of the bride was proposed by her godfather, Colonel Vincent McKenna.

For going-away the bride wore a three-piece fawn's green ensemble with grey accessories and a Cattleya orchid as corsage.

The couple will live in Vancouver, where the groom has lately been transferred to a branch of the Bank of Montreal.

Today's Pattern

JAUNTY THREESOME

9481
SIZE
10—17

WOMAN'S SHORTS

There to make ready for a gay Winter! Have that swish a step-ping hold, pick up its colors in the dashing blouse and gored skirt!

Pattern 9481. Jr. Miss sizes 11, 13, 15, 17. Size 13 waist, 6, yd. 54-in. skirt, 1¾ yds. 54-in.; blouse, 3¼ yds. 35-in.

This easy-to-use pattern gives perfect fit. Complete, illustrated Sew Chart shows you every step.

Send TWENTY-FIVE CENTS (25c) in coins (stamps cannot be accepted) for this pattern. Print plainly PATTERN NUMBER, NAME AND ADDRESS.

Send your order to The Daily Colonist, Pattern Department, Bond Street, Victoria, B.C. The pattern will be mailed from Toronto.

John Baxter, Candidate for Alderman at Civic Elections December 8.

To Be Married in Calgary

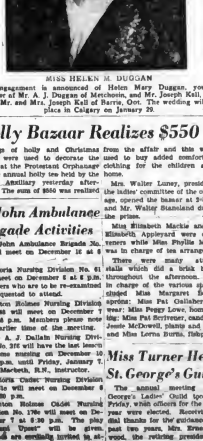

MISS HELEN M. DUGGAN

The engagement is announced of Helen Mary Duggan, youngest daughter of Mr. A. J. Duggan of Metchosin, and Mr. Joseph Kail, eldest son of Mr. and Mrs. Joseph Kail of Burrs, Qnt. The wedding will take place in Calgary on January 29.

Holly Bazaar Realizes $550

Sprigs of holly and Christmas trees were used to decorate the dining rooms at the Protestant Orphanage for the annual holly tea held by the Junior Auxiliary yesterday afternoon. The sum of $550 was realized.

St. John Ambulance Brigade Activities

St. John Ambulance Brigade No. 65 will meet on December 16 at 8 p.m.

Victoria Nursing Division No. 61 will meet on December 6 at 8 p.m. Members who are to be re-examined are requested to attend.

Denton Holmes Nursing Division No. 146 will meet on December 7 at 7:45 p.m. Members please note the earlier time of the meeting.

The A. J. Dallain Nursing Division No. 376 will have the last lesson in home nursing on December 10 at 8 p.m. until Friday, January 7, Mrs. Macbeth, R.N., instructor.

Victoria Cadet Nursing Division No. 46a will meet on December 8 at 8:30 p.m.

Dalton Holmes Cadet Nursing Division No. 176a will meet on December 7 at 8:30 p.m. The play "Patient Upon" will be given. Friends are cordially invited to attend.

EXTENSIVE RESEARCH

Kathleen Winsor, author of "Forever Amber," read 364 books on the Restoration in the preliminary research for her novel.

Social and Personal

His Honor the Lieutenant-Governor and Mrs. Charles A. Banks have issued invitations for the annual Christmas reception to be held at Government House on Wednesday, December 15. Three days later the Christmas party for children of the B.C. Protestant Orphanage will be held at Government House.

The Commanding Officer and officers of the Canadian Scottish Regiment will hold their annual New Year's Eve dance in the Bay Street Armoury on December 31. His Honor the Lieutenant-Governor, who is honorary colonel of the regiment, and Mrs. Charles A. Banks will be among the guests attending. Major Eric Stewart, mess secretary, and various committees are in charge of decorations, receiving guests and making arrangements for the gala event.

* * *

Mr. and Mrs. Jack Aylwin left yesterday for Winnipeg where they will spend the next three months.

* * *

Commander P. B. Leigh and his daughter, Miss Jane Leigh, will entertain at a pre-Christmas reception on Tuesday at their home on Beacon Avenue, Sidney.

* * *

Dr. and Mrs. J. Boyd Roberts have left for San Francisco where the former will attend the Convention of the Radiological Society of North America.

* * *

Mr. and Mrs. E. N. Horsey have returned to their home on Joan Crescent after spending a week with their son and daughter-in-law, Mr. and Mrs. B. Horsey, in West Vancouver.

* * *

At the wedding of Miss Dorothy Waggett to Mr. George Carlins last evening at St. John's Church, out-of-town guests were the bride's sister, Mrs. Wilson McGill of Kelowna, and Mr. Calvert Richards of Vancouver.

* * *

Attorney-General Gordon S. Wismer and Mrs. Wismer entertained at a dinner party at their new home at Elk Lake last night in honor of their son, Stuart, on the occasion of his 20th birthday. There were 50 guests present.

* * *

Mr. Maurice Wood of Massey, Ont., arrived yesterday to spend three weeks' holiday with his parents, Mr. and Mrs. M. A. Wood, Maple Grove Farm, Sidney. Mr. Wood will also spend some time with his grandmother, Mrs. A. B. Cotton, 980 Terrace Avenue.

* * *

Mrs. J. C. Little entertained 20 guests at a shower party at her home on St. Patrick Street yesterday in honor of Mrs. A. W. Kilbreath, wife of the United States Consul-General in Vancouver, who is spending the week-end in the city with her husband.

* * *

In honor of Miss Mildred Kerr, who will be married shortly, Mrs. O. Carnegie and Mrs. V. McTavish were hostesses at a shower at the Langford home of the former. Many attractive gifts were presented to Miss Kerr in a decorated treasure chest.

* * *

At the wedding of Miss June Greig to Mr. Marshall E. Treble last evening the following out-of-town guests were present: Miss Muriel Greig, Mr. William Nicholls, Toronto; Miss Mary Cadger, New Westminster, Mr. Donald Greig, Mr. and Mrs. C. S. Greig, Mr. and Mrs. W. J. Greig, Miss Louise Miller, all of Vancouver.

* * *

Dr. and Mrs. G. B. Bonner Buffam, Foul Bay Road, entertained informally last Thursday evening in honor of Mr. and Mrs. Denis M. Collison, nee Naomi Webb. Their guests were Mr. and Mrs. Robert E. Webb, Mr. and Mrs. Ian Butters, Mrs. Maude Rose and Miss Jocelyn Collison.

* * *

Miss Catriona Gillespie, who is the daughter of Mr. and Mrs. E. F. Gillespie, Manor Road, returned from Tacoma last Sunday for the Christmas and expects to arrive in Manila about the middle of December. From there she hopes to fly to Hongkong to be the guest of her cousins, Dr. and Mrs. James Anderson, until the early Spring. In April, Miss Gillespie expects to continue her journey to England before returning to Victoria.

Out-of-town relatives and friends here for the wedding of Miss Naomi Webb to Mr. Denis Collison (nee) D. Buffam, vice-president; Mrs. T. Barris, Qnt. The wedding will take place in Calgary on January 29. were Mr. and Mrs. A. A. Weagle, C. Skirtons, secretary; Mrs. A. Leak, and Miss Prudence Weagle of Seattle; Mr. Vincent MacKinnon, Miss Jocelyn Collison, Mrs. Peggy Howard, Mr. and Mrs. Charles Collison, Mr. and Mrs. F. G. Meredith, all of Vancouver; Mr. and Mrs. L. Denbey, Seattle, Mr. Herbert Collison, Mill Bay; Capt. and Mrs. C. Nash, Qualicum, V.I.

treasurer, and Mrs. H. Brown, director.

In her presidential report Mrs. Blair thanked the board and members for their support. She was presented with a handing in appreciation of her services.

During the year donations included $50 to the Royal Jubilee Hospital for upkeep of a sun room; $25 to the Alexandra Solarium and as for the Travellers Aid of the Y.W.C.A. Affiliations are carried in the Local Council of Women, Agriculture and Horticulture Association and Nursery School Association.

Reports were read by Mrs. W. Peden and Mrs. E. Pantthorpe on social welfare and sick visiting; Mrs. F. Bridge on agriculture and overseas food parcels; Mrs. G. Johns and Miss Lottie Bowron on citizenship and nursery schools; Mrs. G. Sexton, home economics, and Mrs. Blair, drama. The financial report was read by Mrs. W. Jackson.

The next meeting will be held on December 15 in the Y.W.C.A.

* * *

Mr. Mrs. Mrs. Mrs

Founder of Doctors' Directory Is Busy Woman

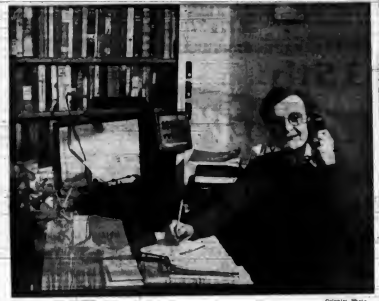

—Colonist Photo

Mrs. Florence M. McNaughton, who founded the Doctors' Directory in Victoria 18 years ago, operates a 24-hour service for the medical profession from her home on Hollywood Crescent.

Calls to Doctors' Directory Both Interesting and Varied

The green light flashes on the switchboard and the phone rings a soft-spoken woman picks up the receiver.

"Doctors' Directory," she says.

"Sorry, Dr. Jones is operating at the hospital until 11 o'clock. Can you wait till then or shall I phone his covering doctor for you? You'll wait. Fine. I'll have the doctor call you as soon as he is through operating."

Click goes the receiver on the hook.

The green light flashes again. This time it is a woman who calls the Doctors' Directory to ask if it is too windy to put her baby outside today.

The next call is from a newsmaker in Victoria who has a heart condition and doesn't know who to go to. The quiet, efficient voice tells her she may not recommend any particular doctor, but she will provide her with a list of heart specialists from which she can make her own choice.

"Yes, doctor!" the voice replies to the next call. "I see you will be out of town today and back as usual tomorrow. Thank you, doctor."

Mrs. Florence M. MacNaughton, the owner of the voice, leaves her desk to chalk up on her blackboard the fact that Dr. "X" won't be available today and adds the name of the doctor who will accept his urgent calls.

She operates the directory from her seafront home on Hollywood Crescent and seldom has time to pause from her insistent phone.

BEGAN 18 YEARS AGO

Mrs MacNaughton founded, and has operated the directory for 18 years. The public takes her selfless service so much for granted that she has become almost a public utility. Not so the doctors, who all have cause to rely heavily both on her 24 hour efficiency and her good sense.

BORN AT REVELSTOKE

Mrs. Mac was the first white child to be born in Revelstoke, and daughter of the first white woman to reside there. Her mother, 82, is still living. Years later she was living happily in Trail with her husband and two sons, Fraser and William, when suddenly Mr. MacNaughton was stricken with a heart ailment. When they moved to Victoria she worried over what kind of work she could do that wouldn't take her far from her ailing husband. She went found the local doctors had no central switchboard to direct callers and hit on the idea of founding a directory similar to that in other cities.

The idea worked so well that she now has six phone lines coming into her office with 75 doctors registered, as well as all the night and holiday calls for the Victorian Order of Nurses.

The directory has many advantages for the doctors. If Dr. "Smith" wants to play golf Sunday, he informs the directory where he may be located and carries on his game with a free mind. If a call comes to the directory at 4 a.m. requesting Dr. "Jones" immediately, Mrs. MacNaughton first discreetly finds out what the trouble is. Often it is something which can easily wait till morning, and Dr. "Jones" may thank the directory for another night of undisturbed slumber.

For the public the service is invaluable. Day or night urgent calls are answered, fears are quieted, doctors are located.

DOCTOR-PATIENT RELATIONS

Florence's MacNaughton often acts as buffer between doctor and patient. She recalled when Mrs. "Brown," in a neurotic state, called to ask the directory to recommend another doctor to her. "My own doctor," Mrs. "Brown" said, "is a cold automaton. He tells me nothing and I feel I will never get well in his care."

Mrs. MacNaughton urged the woman to reconsider, telling her she was already in the hands of a fine man. "Go back to your doctor and tell him what you have told me. Perhaps he doesn't realize your anxiety."

Mrs. "Brown" went back and the results were so satisfactory she asked to offer Mrs. Mac a cheque in gratitude. The money was returned but Mrs. "Brown" is now well and her doctor is grateful she was frank about his attitude.

"Sometimes," Mrs. MacNaughton said, "the patient feels that the doctor is mismanaged "because he doesn't tell them enough."

SEVERE TEST

"The service had its most severe test during the war," she continued. "At one point there were only 28 practising physicians in the city. How often I wished I were a doctor, or at least philosopher, all in one! The doctors and V.G.N. nurses worked to near exhaustion. My phone operators were wonderful, and I personally worked 18 hours a day."

Mrs. MacNaughton laughed over an evening call she received during that period, when a man phoned for his doctor. She knew his doctor wouldn't be available till 1 a.m. and told her caller so, assuring him the doctor would phone him at one. The man kept phoning the directory every half hour, until the exasperation she asked why he kept phoning.

"I'm just so afraid you will fall asleep," the man replied.

Mr. MacNaughton died a year ago, but at his previous request his wife was right on receiving calls, even on the day of his funeral.

"I couldn't let the public or the doctors down; the doctors in Victoria don't let us down. We should all be proud of the wonderful service they give. I know how conscientious they are."

The green light flashes again. Mrs. MacNaughton turns back to the switchboard and she won't that absorbs her.

"Doctors' Directory," she says.

Women of the Moose Plan Social Affair

At a meeting of the Women of the Moose, Victoria Chapter 25, presided over by Senior Regent Ann Bird, Mooseheart, Chairman Mrs. Rogers announced that the next meeting of the Chapter would be held at the K. of P. Hall on Thursday, December 16 at 7.30 p.m. when initiation of candidates will take place, followed by a Christmas tree celebration and an exchange of gifts. Co-worker reminded the members of the turkey whist to be held at the Club Sirocco on Monday.

Senior Regent Bird gave a detailed report on the trip to Duncan, where the Chapter presented a first birthday gift to the Duncan members. She also read an open letter to the Chapter that was received from Star Recorder Emma Cullen, who now resides at Berkeley, California. It was also noted with regret that Co-worker E. Burke has left Victoria to live in Edmonton, Alberta.

Child care and training committee requested that those taking part in the Christmas concert to be at the Prince Robert House at 7 p.m. sharp on December 21. Athletic Chairman Lil Burnett announced the drill practice on December 12 at the North Ward Hall, Kings Road, and that starting in January there would be weekly drill practices. A shopping committee consisting of Co-workers Myrtle Kerr, Polly Bell and Margaret Jones was appointed, and Graduate Regent D. Guelph announced that members of the Christmas committee were to meet at the Home Cafe on December 13 to wrap parcels and make novelties for the children.

WOMEN CUSTOM OFFICERS

LONDON (CP)—Britain's commissioner of customs and excise has approved the employment of a number of women search officers to examine women passengers and women members of crews arriving from or departing for abroad. The uniform to be worn by the new staff will be on the lines of the Women's Royal Naval Service officers' uniform, but with distinctive customs badge and cap badge.

Probably the first city park in the United States was Boston Common, set aside in 1634 as common land.

Dorothy Wagget and G. A. Carloss Married at St. John's Church

At St. John's Church on Saturday afternoon Rev. George Biddle solemnized the marriage of Dorothy Evelyn, elder daughter of Mr. and Mrs. Charlton Minto Waggett, 1080 Linden Avenue, to George Arthur Carloss, youngest son of Mrs. Harriet Carloss, 636 Rockwell Street, and the late Mr. Dan Carloss.

The organ interludes were played by Mr. Frederick Crouch.

The pretty bride, given in marriage by her father, wore a two-piece dress of elephant grey wool fashioned with high neck, long sleeves and the new-length skirt. Her off-the-face hat was trimmed with a light grey plume, her accessories matched her gown and she had a corsage bouquet of gardenias and pink rosebuds.

Mrs. Wilson McGill was matron of honor for her sister, attired in grey crepe, the skirt featuring bands of self-toned material from waist to hem. A black hat with lime-green feather trim, black accessories and a corsage of Talisman roses completed her ensemble.

Mr. Jack Carloss was his brother's best man and the ushers were Mr. Alan Waggett, brother of the bride, and Mr. Barry Reid, brother-in-law of the groom.

The reception was held at the bride's home where Mr. and Mrs. Carloss assisted the young couple in receiving. Yellow and white chrysanthemums and lighted white candles decorated the lace-covered table, which was centred with the four-tiered cake. Mr. Charles Richards proposed the toast to his niece.

For honeymoon on the Mainland, the bride donned a Chinese-red topcoat over her wedding ensemble.

Mr. and Mrs. Carloss will make their home in Victoria.

Vegetable Soup Favorite With Gen. Ike

NEW YORK, Dec. 4 (AP)—Amateur chef Dwight D. Eisenhower has contributed his favorite recipe for vegetable soup to Columbia University's new cook book.

Mere reading of the 650-word recipe makes your mouth water. But it takes two days to cook the concoction.

Columbia's president suggests a tablespoon of tender nasturtium stems—when in season—as a final touch to two days of toil.

The general's masterpiece appears in "What's Cooking at Columbia?" published yesterday.

After this has simmered all day, some of the more decrepit pieces of meat "can be given to your dog or your neighbor's chickens."

The stock should be kept cool, "outdoors in the Wintertime or in the icebox"—overnight and the next day "until you are ready to make your soup."

After removal of part or all of the layer of fat, the real soup-making begins. You add a wide variety of vegetables and barley—one to one so that each cooks the right amount of time. Then come the herbs and condiments. Put back the good pieces of meat you lifted out the night before.

Then—if you're not too tired—you eat it.

BLONDE PIONEER

SYDNEY, Australia (CP)—Mrs. Kenneth Harris, a blonde swimming and diving star has been her husband's partner and co-worker in 14 years of gold-seeking in the wildest parts of Northern and Central Australia.

Campbell River

Mr and Mrs Robert Beaton and family have returned to Campbell River after spending the past few weeks visiting relatives in California.

Mr. and Mrs. Daniel Wilson and small daughter have returned from a visit to the Prairie Provinces.

Mrs A. Mabley and her son, Mr Earl Mabley, of Springfield, Mass, are leaving this week-end for Vancouver, after visiting for the past two weeks at the home of Mrs Mabley's son-in-law and daughter, Mr. and Mrs. F. R. Gillespie. After a short visit in Vancouver, they will proceed to Portland, Oregon, to visit relatives there before returning home.

Mrs F. Cantwell left this week on a visit to California.

BRIDAL SHOWER

Between 50 and 60 women attended a shower, held in Richmond Road on Monday evening, in honor of Miss Marjorie Klein, whose marriage to Mr. James Masters will take place on Saturday, December 18. The bride-to-be was presented with a corsage of pink carnations. Community singing was enjoyed, with Mrs. A. Woods at the piano, and Miss Masters playing the guitar. Following which refreshments were served by the hostesses, Mrs. G. Halverson, Mrs. R. Compton and Mrs. J. Rosenfeld. A two-tiered bride's cake was cut by the guest of honor.

Only 8.9 per cent of the farm operators in the United States in 1947 were veterans.

NEW WOOL DRESSES
In Enchanting Variety
Mary Lou Dresses
754 FORT

Woodward's
For Your Novelty Christmas Gifts
GLASS FLOWER CONTAINERS in pastel shades
35c to $2.00
CROCKERY FLOWER CONTAINERS, BOWLS, VASES AND ANIMAL FORMS
65c to $3.50
CANDLE TABLE CENTREPIECES in many shades and sizes
1.75 2.50 3.50
EVERLASTING DRIED FLOWERS in soft shades of pink and purple flowers
45c
CHRISTMAS CANDLES in novelty shapes and forms
25c to 2.35
AND MANY OTHER INTERESTING GIFTS OF LASTING VALUE
Shop Fort at Government
Woodward's Florists

IMPORTED
British Coats and Suits
FOR SUPERLATIVE WOMEN
All Wool Tweeds—Silk Wool Gabardine Skirts From $10
BOYCE SWEATERS of Finest Cashmere and Shetlands. Great Imported Scotch Shetlands, Heavy Knits, Fine Knits
Piccadilly Shoppe
Opposite to Piccadilly Parlors, 1010 Stadium Sundays From 12 to 5
1017 GOVERNMENT, Near Fort G 7332

GIFT SHOPPERS
SU-LETTE SLIPS 4.00
In Lovely White Satin
GIFT SWEATERS
3.95 to 6.50
Pullovers, Cardigans — all lovely pure-wool sweaters. Styles for everyone in popular colors.
NYLON HOSIERY 1.65
Chatelaine, Cortiselli or Oriast—Sheer gift hosiery, in all sizes.
Dresses
12.95 to 22.95
Look your loveliest in one of these smart, sophisticated dresses. New, different—styles to suit you in charming colors.
Regular and Large Sizes
GLOVES
from 1.25
Smart fabrics in the best new styles. For the well gloved hand you'll choose from our selection.
GIFT LINGERIE
Beautiful Crepe Gowns, from.... 4.95
Nylon Panties or Briefs, from.... 1.50
Built-Up Shoulder Slips 2.50
A.K. LOVE Ltd.
708 VIEW STREET

CHRISTMAS DINNER ON A NEW
DINING-ROOM SUITE
A gift to the home this Christmas will be something really worthwhile, and why not a new Dining-Room Suite? A large selection is yours to choose from and includes all the latest designs in MODERN and PERIOD full-size or small Dinette Suites. MAHOGANY . . . WALNUT . . . LIMED OAK . . . OLD ENGLISH OAK . . . MAPLE . . . PRIMA VERA and many other smart finishes.
SEE THESE SPECIALS . . .
7-piece Walnut Suite in the modern style, consisting of extension table, 4 chairs, buffet and china cabinet..... 219.00
A fine Mahogany Suite in the ever-popular DUNCAN PHYFE DESIGN, consisting of extension table, 6 chairs, buffet and china cabinet..... 315.00
6-piece Suite in attractive Prima Vera. A smooth, rich, bleach-finished table, 4 chairs and buffet..... 189.50
OPEN STOCK in beautiful walnut or mahogany suites. Two different sizes of buffet, corner or wall cabinets, drop-leaf Duncan Phyfe or extension tables and two different designs of chairs. Buy what you need now and fill in later. Finest construction and finish.
SEE OUR LARGE DISPLAY OF DINING-ROOM FURNITURE IT IS WELL WORTH WHILE
• • EASY TERMS ARRANGED ON ALL PURCHASES • •
HOME FURNITURE CO.
825 FORT B 5138

Eagerly Awaiting Christmas Party

—Colonist Photo

A GROUP of young friends who are eagerly awaiting the annual Christmas party to be held in the Nurses' Home of St. Joseph's Hospital on Saturday, December 11, are pictured above, from left to right, Peggy Salmon, Brian Powers, Margot Lesley and Linda Kay and Janet Stenstrom. The party which is held under the auspices of the Junior Auxiliary to the hospital will be from 8 to 9 o'clock. Santa Claus will visit the party and Wynna Shaw's pupils will dance for the young guests. Movies will also be shown.

June Greig Bride of M. E. Treble

At a double ring ceremony by candlelight Saturday evening at Metropolitan United Church, Joyce June, daughter of Mr. and Mrs. H. J. Greig, 1885 Crescent Place, Oak Bay, exchanged vows with Marshall E. Treble son of Mr. and Mrs. G. E. Treble of Huntsville, Ontario, formerly of Toronto. Reverend Dr. A. E. Whitehouse read the nuptial service in a setting of pink and white chrysanthemums in standard baskets.

The soloist during the signing of the register was Mr. D. Rogers who sang "Through the Years."

Entering the church with her father, the bride was lovely in white slipper satin, styled with net yoke, the lower edge ornamented with satin petals; lily point sleeves and full flared skirt finished with draped peplum and bustle. Her chapel veil of illusion net was held under a coronet of lily of the valley and orange blossoms, and she carried a shower bouquet of red roses and white carnations.

Miss Mary Cudger, maid of honor, was gowned in ice-green brocaded satin with matching headdress and long mitts and carried a round bouquet of mauve and peach spray chrysanthemums. The bridesmaids, Miss Marjorie Robinson and Miss Norma Greig, sister of the bride, wore identical frocks in mauve and peach taffeta respectively. Their headdresses and mitts matched their gowns and they carried round bouquets of Buckingham spray chrysanthemums.

The best man was Mr. Eddie Haddad, and ushers were Mr. Bob Lockyer and Mr. Bob Stirling.

The reception was held in the Century Room at Melody Lane, where Dr. W. W. Bell proposed the toast. The three-tiered cake centring the table was flanked by silver rose bowls of white chrysanthemums.

Leaving for a Mainland honeymoon at Bridal Falls, the bride wore a forest green suit with brown topcoat and accessories and a gardenia corsage.

The couple will reside at the Alkazar Mansions.

Children's Story Hour Held at Robert House

About 80 young children, between the ages of 4 and 8 years, attended the children's story hour held at Prince Robert House yesterday morning. The story hour which will be held next Saturday at the same time, between 11 a.m. and 12 noon is a Christmas treat for the children and is arranged by Miss Owen Scott.

Miss K. Applegate, primary teacher, is in charge of the story-telling and music illustrations.

Fairfield United Bazaar Is Success

The annual bazaar of Fairfield United Women's Auxiliary was held Thursday afternoon in the church hall, and despite the inclemency of the weather, met with outstanding success. The function was formally opened by Mrs. R. L. Cox, who also brought greetings from the Women's Auxiliary of First United Church. Mrs. J. Hoy received the guests. The stalls were well patronized, and were superintended as follows: Fancy sewing, Mrs. T. R. Hardmyple and Mrs. E. Haggis; aprons, Mrs. J. Jacquist; home cooking, Mrs. E. Hill; candies, Miss Doris Freeman; miscellaneous, Mrs. W. G. H. Firth and Miss B. Hall; the G.O.I.T. stall being in the charge of Mrs. R. Hustand. The refreshments were served by Mrs. L. E. Moon and Mrs. W. D. Sams, ably assisted by members of the Jane Piercy Auxiliary. The proceeds amounted to over $220.

HARDINESS NECESSARY

MOSCOW (Reuters).—The Soviet Union is still no "hothouse children," says Professor Viktor N. Kolbanovsky, Soviet authority on child care and psychology. He told a Moscow audience that Soviet children must be taught to be hardy, to resist changes of climate, to be able to stand privation, if necessary, "in work and in the defence of our country."

CLEVER CAT

GREEN, Kent, England (CP).—Every time wedding bells ring at St. Mary's Church here a stray black cat comes running for a saucer of milk—his "fee" for posing with newly-weds in wedding photographs.

MONTREAL, (CP).—Windows in one downtown district are pushed open every morning at 10 a.m. and tenants listen to the operatic arias of Lucien Burvette, a city garbage collector. He does it for pleasure.

The Secret of Charm

A Black Dress and Pearls

This is the fifth in a daily series of articles on the theme of charm, a theme which is written by a successful and prominent Hollywood personality for the North American Newspaper Alliance.

By DAVID BRIAN

HOLLYWOOD, Dec. 2.—The strangest things happen to you in the movie business. You're just beginning to find your way around a set, when someone comes over to you and says: "Write an article on what makes a woman charming."

Since I didn't want to climb out on a limb alone, I went all around the set of "Flamingo Road" and found out what the rest of the gang think is the secret of a woman's charm.

Personally, I'm all for intelligence. That ensures lasting charm. Talking to a calendar cover gets awfully tiresome in a very short time, but a girl with intelligence is an absorbing companion.

NO ARTIFICIALITIES

I figured Sydney Greenstreet, wise and witty, would have some interesting thoughts on the subject and, sure enough, he did. "No artificialities, that's the story," told me Mr. Greenstreet. "When a woman is poised, well dressed and a lady, without anything about her that seems forced, then she's a charming woman. It's the feeling of genuine quality that makes the difference."

Zachary Scott said that when he hears the word "charm," a definite picture comes to his mind—a picture of a woman beautifully groomed and wearing a sophisticated black dress with a single thread of good pearls at her throat. He said he doesn't think a woman has to be dressed precisely like that to be charming, but that's the effect she gives.

According to Zach, charm is half poise and half the ability to be a good conversationalist.

Our set secretary, Marjorie Hunt, an ex-radio producer who is learning the movie business with an eye to television, chimed in with some good ideas, too. "I think charm is a matter of an inner warmth that shines right through to the outside," Marjorie said. "Having a real and great love for others has a great deal to do with it. And I think, too, that a woman can cultivate charm by learning to forget herself and be genuinely interested in other people. It isn't that a woman is so charming—it is that she is so charming to others."

Limey Trevor, our prop man, who has been in the picture business since the great days of the silents and has fetched many stars turn off their charm when the cameras stopped rolling said, "You can judge a woman by whether she talks to you in your own language about things you understand. A charming woman never talks down to anyone. And even though it's your job to do what she tells you to do, she asks as if she were requesting a favor — she doesn't demand."

Naturally, I couldn't round out my little symposium without consulting a woman who must have learned just about everything there is to know about charm, because she's got it in such great quantities —Joan Crawford.

WELL-SCRUBBED LOOK

Joan's answer surprised me a little at first. "The well-scrubbed look," was the way she described charm.

Then she elaborated. When a woman has a clean, well-scrubbed look, she went on, it indicates a lot more than that she's had a recent session with soap and water. It shows first of all the respect for self and others that is the true meaning of personal cleanliness. It shows that she's smart enough not to load herself with cosmetics and overdone clothes, until you don't know what she really looks like, but suggest that she's highly artificial. A well-scrubbed look suggests vitality, freshness, alertness—all the qualities which mean that a person is alive to and likes the world. Those qualities, in turn, attract others, if only through the hope that they are contagious.

Distributed by North American Newspaper Alliance, Inc.

RARE AILMENT

EDMONTON (CP).—Mrs. Dorothy Thompson, 36-year-old war widow, suffering for the last three years from a rare form of sciatica which prevents her from walking, hopes to return home "in a year or so" if she is completely cured. She is at a California institute, which is reported to have a new treatment for the ailment.

BAZAAR REALIZES $82

The Royal Anglican Church W.A. showed a profit of $83 at their bazaar held recently in the Women's Royal Community Hall. Mrs. H. B. Keiser and Mrs. B. C. MacFarlane were in charge of the sale of work; Mrs. J. Lockie and Mrs. E. A. Macgillivray, home cooking; Mrs. F. Goodwin and Mrs. M. Greaves, girls' section; Mrs. C. A. Pope and Mrs. W. Duval served refreshments.

15th Anniversary SALE

DRESSES
HALF PRICE AND LESS
7.95 to 18.95

SUITS
Values to 65.00.
Gabardines, Wool Suitings 37.50

EVENING DRESSES
18.95

PLASTIC BELTS.....29c

Snuggies-Pants-Vests
White Waffle Knit 2 for 89c

COATS
24.50 to 29.50

NO EXCHANGES NO CHARGES

Twin Sweaters 7.95

Jean Burns
1211 DOUGLAS

Gift Suggestions

Spice Islands Black Cheese, priced at 1.45, 2.75 and 6.25.

Vinegar Cheese containing Garlic, Tarragon, Sweet Basil and Eschalot, 1.85.

High-Grade Teas packaged in Christmas boxes, 1.85.

CAIRO COFFEE SHOP
1708 Douglas St., Opp. H.B.C.

A ROBE TO PLEASE A MAN

It's Wilson's for Dressing Gowns

—and never were we able to show a finer, more varied or more attractive a selection. Imported English Flannels, in light and medium weights, Pure Silks and lovely Rayons. And whether your taste is for a conservative plain color or for one of those more exuberant, more colorful designs, you'll find here exactly what you want. Of course the size range is complete, and prices start as low as $17.50

and many others from $25 to $35

Give Him a Smart Smoking Jacket

. . . and if you select from the big showing at Wilson's it WILL be smart. Pure wools and velvets, an infinite variety of colors, weaves, patterns and trims, with prices starting as low as $16.50

NEW ARRIVAL OF
Daks Corduroy Trousers
Just arrived from London yesterday. Come in and see them tomorrow. Corduroy velvet—in British Tan, made by Daks of London. The genuine article for REAL wear. All sizes, one price.
$25

SELECT the GIFT AT W. & J. Wilson
1221 Government

SERVING VICTORIA FOR NEARLY NINE DECADES

The Perfect Gift . . . a Diamond Ring

The desire of every woman's heart. Clear and sparkling diamonds — beautiful designs — lovely for a lifetime. Choose today.

Little & Taylor
Jewellers
1200 Douglas G 3612
(Scofield Bldg.)

YOUR CHRISTMAS GIFT CENTRE

YOU WILL FIND GIFTS IN OUR STORE FOR THE WHOLE FAMILY, YOUNG OR OLD — SEE OUR LARGE DISPLAY NOW —

COFFEE TABLES with shelf, from 8.95
END TABLES from 3.95
MODERN AND QUEEN ANNE FOOTSTOOLS— Tapestry and velour covers From 6.92
TABLE LAMPS from 3.95
BOUDOIR LAMPS from 2.95
BRIDGE LAMPS 13.95
TORCHERE LAMPS 14.95
PRINT BOUDOIR CHAIRS 9.95
WALNUT VICTORIAN SIDE CHAIRS from 11.50
BRASS FIRE SCREENS 9.95
CARD TABLES from 3.95
SMOKER STANDS from 6.95

A SMALL DOWN PAYMENT WILL HOLD TILL CHRISTMAS

CHAMPIONS Ltd.
HOUSE FURNISHINGS
Phone G 2422—711 FORT ST. VICTORIA, B.C.

YOUNGER LOOKING SKIN?

USE MERCOLIZED WAX CREAM

If your spirit is young, you should look young and mean to appear as young as you feel. A more even-toned fresher complexion aids in creating the impression of looking younger and more attractive. An effective way to help obtain this result is the regular use of Mercolized Wax Cream. This will aid in making and keeping your skin looking as young and lovely as your skin can look. Use only as directed.

Sold at Dominion Drugless Bodyshops

Celebrate 55th Wedding Anniversary

—Colonist Photo

Mr. and Mrs. Samuel S. Easter will celebrate their 55th wedding anniversary on Monday at their home, 3676 Douglas Street, and will be assisted by their son and daughter-in-law, Rev. C. H. Easter and Mrs. Easter, Mr. Edison N. Easter of Prince Albert, Sask., shown on the right, came out to Victoria to visit his brother whom he had not seen for more than 50 years, and he has now returned to his home. Mr. and Mrs. Easter were married at Boston on December 8, 1893, and have three children, Mrs. Robert Currie of Flora, Ont.; Rev. C. Ralph Easter, pastor of First Baptist Church in the city, and Rev. Donald H. Easter, First Baptist Church, Sudbury, Ont. There are four grandchildren. Grandsons Jean and Jack Easter, pictured here, and Donald in Sudbury Pictured above from left to right are Rev. C. H. Easter, Jack and Jean Easter, Mr. Edison Easter; front row, Mr. and Mrs. Easter.

Amateur Show Successful At Parksville

PARKSVILLE, Dec. 4.—Parksville Kinsmen, under the leadership of their president, Harry Butler, recently staged a successful amateur talent contest at the Community Hall, attended by approximately 400 persons.

In the junior class, a family group, the Liver children, four boys and a girl, ranging in age from seven to 13, practically brought the house down with their touching rendition of a song and recitation called "Mother," which won them the first prize of $25. During a pause between the song and recitation when the audience thought the number was over and applauded, Billy Liver stepped up to the microphone, shouting "We ain't finished yet."

Taking second place in the junior class was a young singer, Elsie Farnsworth of Errington, who won $15. An instrumental duo, accordion and guitar, Ted Maurice and Bill Yirvel, won third prize of $5. Judging was done by the applause system.

In the senior class, first prize was won by Miss Ileane Coghill of Parksville, for a song and guitar number in cowboy style and costume, called "Brown Eyes." Second prize went to Evan and Orville Waddell of Errington, doing a yodelling number "Chapel Bells," accompanied by playing of guitars, and Miss Mary Young of Parksville, won third prize for a soprano solo.

J. L. Nicholls was master of ceremonies and H. J. Parsley, assisted by R. C. Weld, technician. Bill Nicholls expressed the appreciation of the club to those who entered the contest.

Judges were E. Dunmore and Willet Smelly.

Married on Anniversary

—Pro-Rice Photo

Mr. and Mrs. Albert E. Anderson, who were married at St. Luke's Church on Friday, November 26, chose the 21st wedding anniversary of the bride's parents, Mr. and Mrs. Leonard S. Hemming, for their wedding day. The bride is the former Irene Mary Hemming, while the groom is the son of Mr. and Mrs. C. Anderson of Vancouver.

Clubs and Societies

Robert Burns McMillan Chapter, I.O.D.E., will meet at the home of Mrs. L. Partridge on Tuesday at 8 p.m.

* * *

Strawberry Tea R.C.A. will meet at the school on Wednesday when Miss Turner will be the guest speaker.

* * *

Members of the Mothers' Union will hold a social evening in St. Mary's Parish Hall on Tuesday at 8 p.m.

* * *

The W.A. to the B.C.N. will meet on Tuesday at 2 p.m. in the Dockyard Officers' Club. Wives of renaval officers will be most welcome.

* * *

Tyndan Sisters, Capital City Temple No. 36, will meet on Thursday, when nomination and election of officers will take place.

* * *

There will be a meeting of the mothers of the Victoria Girls' Drill Team on Monday at 8 p.m. in Prince Robert House.

* * *

The Brides of Albion Chapter, I.O.D.E., will hold a Christmas tea at the home of Mrs. M. Pachi, 3126 Albany Street, on Wednesday from 3 to 9 p.m.

* * *

Final meeting of the year for St. Matthew's Guild will be held on Monday at 3.30 p.m. at the home of Mrs. H. A. Hincks, "Holmwood," Langford.

* * *

Princess Alexandra Lodge No. 18, Daughters of England, will meet on Wednesday in the Orange Hall at 7.30 p.m. when election of officers will take place.

* * *

The W.A. to St. Paul's Anglican Church, Esquimalt, will meet on Tuesday at 2.30 p.m. Election of officers will take place and a full attendance is requested.

* * *

The Victoria Hotel Economics Association will hold the annual white elephant sale on Wednesday, December 8, at 8 p.m., at the home of Mrs. M. Ouind, 1145 Woodstock Street, Fairfield bus to May and Cambridge, walk three blocks south and one block west on Woodstock.

* * *

St. Martin's-in-the-Fields Afternoon Branch of the W.A. will hold the annual meeting on Tuesday at the home of Mrs. S. Wilson, 856 Cowper Avenue, at 3.30 p.m. All members are requested to attend.

* * *

The next meeting of the W.A. to the Veterans' Hospital will be held on December 13. Anyone wishing to donate holly to decorate the hospital for Christmas is asked to phone Mrs. G. P. Homer, 3 1251.

* * *

The Rebekahs Past Noble Grands' Club will hold the regular meeting and annual Christmas party on Wednesday at the Strathcona Hotel. A banquet will be served at 6.30 p.m. and the meeting will follow at 8. For reservations, phone Sister P. Chastand, E 4038, or Sunday.

* * *

At a recent meeting of the Prospect Lake P.-T.A. held in the school, Mrs. E. Brotherington read a report on the bazaar and Miss A. Curtis moved a vote of thanks to the bazaar committee. Plans were made and committees were chosen for a dance to be held on Friday in the Royal Oak Hall, proceeds of which will be donated to the building of a new community hall. The next meeting will be held on December 8 at 8 p.m. in the school.

* * *

On Friday afternoon the W.A. of Metropolitan United Church met in the school-room with Mrs. F. H. Barnes in the chair. Dr. A. E. Whitehouse received the report of the nominating committee which was convened by Mrs. Whitehouse, and installation of officers will take place at the meeting on January 7 in the evening. A turkey supper is being planned for the Men's Club on the evening of December 18. A donation was voted to the Sunday School for Christmas celebrations. Another $500 bond is to be purchased towards the furnishing of the infant parlor and the kitchen when the plans are completed.

Commissioner Post Sought

COMOX, Dec. 4.—D. T. Morris, Courtenay businessman residing in Comox, will run for the office of village commissioner here. The post will be left vacant December 31 by the resignation of G. H. Ellis. There are two years left of Mr Ellis' three-year term.

The term of Commissioner David Aitken is up this year but it is not known whether he will seek re-election.

Remaining day in Comox, as in Courtenay, Cumberland and Campbell River, will be December 4.

Courtenay's election picture is unchanged, with only one contest in the offing—that between E. W. T. Hickie and A. J. Taylor, for the position of Courtenay trustee on the school board of District 71.

Retiring aldermen, Arthur H. Tibe, Lester Dowell and Thomas Simms, will seek re-election. At Cumberland, Aldermen William Henderson, A. Fraser Watson and James L. Brown, will offer for re-election. They are unopposed to date.

Carl Thulin will run again for the office of commissioner of Campbell River.

Rare Pelican Sporting Bamboo Beak

SAN DIEGO, Dec. 4 (U.P.).—A rare old bird is the pelican, but the rarest of all pelicans is Pegmon Pete, the Mexican pelican with the bamboo beak.

Only a few weeks ago, Pete was just another pelican around the Tuna Santa Islands in Mexican waters south of San Diego. Then somebody took a shot at the friendly old bird, almost severing his upper bill near the middle.

Poor Pete could no longer dive for fish. His profile was ruined. Lady pelicans shunned him. He grew wan and thin. He was sick.

But along came the tuna clipper Resolute, skippered by Richard Stirumpf of San Diego.

For a week Pete came alongside the Resolute every morning to be fed smelt caught for him by members of the crew. Then Capt. Stirumpf brought Pete aboard. He fashioned a splint from a length of bamboo fish pole, drilled holes in both halves of the bill and wired Pete's profile firmly back in place.

Pete made the return trip to San Diego with the Resolute, but not without trouble. Humiliating as it may seem, old Pegmon Pete was seasick.

Today, however, he is well and chipper, the pride of the San Diego zoo's seabird pool, when has brown, white, Peruvian and Mediterranean pelicans—but only one with a bamboo beak.

Will Improve Mail Service

COMOX, Dec. 4.—Improved mail service for the residents of Comox has been secured by J. L. Gibson, M.P., (Comox - Alberni). It was learned today.

Under the present schedule, the post office receives only one mail per day—at 4 p.m. from the 4 p.m. train, which arrives in Courtenay at 3.20 p.m.

The new schedule, furnished by the Federal Department of Transmunications, will see mail brought into Courtenay on the midnight train, and forwarded on to Comox at 8 a.m. the following day.

Three Seek Re-election

LADYSMITH, Dec. 4.—Nominations for the forthcoming civic elections will take place December 8, in City Hall here.

City Clerk R. B. Wood, has been named returning officer with power, if need arise, to appoint a deputy returning officer. Election poll will be held in St. John's Hall, December 16.

Aldermen J. Morris, P. Johnston and D. Mason, whose term of office expires this year, have announced they will seek re-election.

Trustees T. Robertson, C. C. Jones, and P. Gessich (Chemainus), whose term of office expires this year, would not commit themselves.

G. C. Saunders Now Retired

CHEMAINUS, Dec. 4.—After 46 years' service George Carlton Saunders, manager of the Canadian Bank of Commerce, here, has retired.

Prior to turning over his office to William Penman he was presented with a pipe and pair of slippers from members of his staff.

Mr. Saunders began with the Canadian Bank of Commerce at Trenhorne, Man., in July, 1902, serving in succession at Yorkton, Saskatoon, Moosejaw, Weyburn, Elkhorn, Moosomin and at Crossard on the Great Slave Lake. After serving in the Great War with the 46th Battalion he returned to work in 1918.

Later he worked at Wetaskiwin, Alta., and then Rochfort and Manyberries, Sask., where he first had post of branch manager, moving came to Chemainus in 1925, when the bank here first became an independent branch.

During the World War Mr Saunders was president of the local branch of the Red Cross. He will continue to reside in Chemainus.

Bus Shelters Badly Damaged

LADYSMITH, Dec. 4.—Trustees of Ladysmith School District No. 67 discovered damage to bus shelters at Hallowvale is becoming an expensive business, when faced with an expenditure of $172 covering repairs for damage at Hallowvale this year.

Practically all the bus shelters were turned over, some wilfully damaged and only two were left standing it was reported.

It will cost $56 more per annum for the use of the Agricultural Hall for physical training. Maintenance costs have increased, it was explained in a letter from Chairman T. Bertram of the Lion's Club hall committee.

Dr. F. T. Fairey, deputy minister of education, in a communication to the board, asked full support towards the United Emergency Fund for Britain appeal. Permission was granted by the department to elecrtorize the schools.

December meeting will be held one week earlier, it was announced.

ROTARY RADIO AUCTION
Your date starts at 8 Thursday night, Dec. 9 on CJVI
Phone your bid—E4141.

R SPECIALIZED SERVICES
Your Physician depends on the Pharmacist to faithfully compound a prescription according to his directions. We are proud to constantly maintain Pharmacy's Finest Tradition.
OWL DRUG CO., LTD.
A. S. CROSS, Manager
Prescription Specialists for Over Fifty Years
CAMPBELL BUILDING, Corner Douglas and Fort—G 5121

GIFTS
GIVE A GIFT MAGAZINE SUBSCRIPTION THIS YEAR
CIGARETTES
Wrapped in beautiful Christmas packages of 50's and 100's
CIGARS and CANDIES
CHOOSE YOUR GREETING CARDS NOW
SCOLLARD NEWSSTAND
Mrs. Leiper
Ground Floor, Scollard Bldg.

Angela Hotel
Victoria, B.C.
English Inn Atmosphere
5 Minutes From Centre of City
Quiet and Restful
Excellent Cuisine
Comfortable Suites for Two
Double and Single Rooms
SPECIAL WINTER RATES
N. ISHERWOOD, Proprietor

The most treasured gifts come from your jeweller
SKINNER & CLAN 611 Fort St. — G 4918
F. W. FRASER 1203 Douglas St. — G 7411
KEPTON JEWELLERS 805 Yates St. — G 5321
D. G. PENWICK, JEWELLER 1418 Yates St. — G 8412
PRIDEMORE JEWELLERS 1208 Cook St. — G 2634
F. W. WHITNEY, JEWELLERS 611 Yates St. — G 4313
LITTLE & TAYLOR 1008 Douglas St. — G 2622
SCOTT'S LTD. 1017 Douglas St. — G 6014
BIRKS 706-708 Yates St. — G 4261
MITCHELL & DENNISON LTD. 751 Yates St. — G 4514
CANADIAN JEWELLERS ASSOCIATION

READ THIS
Small family apartment size washer. Will take the equivalent of 3 men's shirts. This washer must be seen to be appreciated.
Only 49.75
B.C.R. AND AGENCIES
715 VIEW

★ KENT'S FOR PRACTICAL GIFTS ★
We Recommend Westinghouse RADIOS For Value and Performance
The "Personality"
In Six Sparkling Colors—Plays in Any Position or Hangs on a Wall
Never before a radio like this! The Westinghouse "Personality," an amazing all-new personal radio. Five distinct, different playing positions—modern and beautiful. Sturdy, compact, easy to carry. For Mom in the kitchen, for Dad in his arm chair, the Kids in the playroom, or bedside listening.
RADIO'S GREATEST VALUE AT $29.95
The "Continental"
Thrilling Westinghouse Polyphonic tone realism. Beautiful cabinet craftsmanship offers choice of walnut, mahogany or bleached mahogany finish. Full range tone control; big 5" x 7" speaker; standard broadcast and two short-wave tuning bands. A luxury table radio at the low price of $99.50
Westinghouse "Coronette"
Come in and hear this space-saving table radio with the big set features. Rich, vivid tone. Cleverly designed cabinet finished in hand-rubbed copper walnut. Standard and short-wave, built-in antenna, phono-radio connection. Real Value at $54.50
★ The "Melody"
Big Value in a Compact Radio; Ivory or Walnut Plastic; Automatic Volume Control—Price $35.95
IT'S PLEASANT AND EASY TO SHOP AT
742 FORT E-7104 Kent's
Other Westinghouse Combination Radio-Phonograph Models Up to $995
May Be Bought on Budget Terms

Model Spring Fashions

Models who participated in Montreal's Fashion Week showings, November 22-27, covering Spring presentations, are young Gloria Cameron, in a long-sleeve dress with high buttoned neckline and softly pleated skirt; assuming Sylvia Coltman of Molyneux and Schiaparelli fame, wearing a beautifully tailored suit with pleated skirt and wearing a leather shoulder bag; and glamorous Mayford Rintoul in a slim-skirted suit.

Tribute Paid To Mrs. Watt At Bazaar-Tea

Tribute to the late Mrs. Alfred Watt, M.B.E., founder and late president of the Associated Country Women of the World, and organizer of the first Women's Institutes in British Columbia, was paid by Mrs. Stella Cummow, provincial superintendent of Women's Institutes, in the course of her brief talk in formally opening the annual bazaar of Lake Hill W.I. Wednesday afternoon. Mrs. Watt, she said, retained a lively interest in the work until the last, and members were reminded that a memorial service would be held for her at St. Andrew's Presbyterian Church Sunday morning.

President Mrs. R. W. Mercer introduced Mrs. Cummow and presented corsage bouquets to the guest-speaker and the convenors of the bazaar, Mrs. M. Duncan and Mrs. F. C. Warren.

With a Christmas motif running through the decorations, the hall looked particularly attractive, and the various stalls and tea room did a brisk business. A feature of the afternoon was the animated entertainment provided by a group of gifted boys and girls, Glenford Atkinson, accompanied by Mrs. C. Hart, sang "One Day When We Were Young" and "Old Vienna," and Donna Jackson, Sally Noble and Anne Noble gave Highland dances, accompanied on the pipes by Malcolm McMillan.

Demonstrations in craft-work, convened by Mrs. K. Massey, introduced Mrs. J. Welham, with leather-work, Mrs. Walter Joseph knitting Indian sweaters, Mrs. K. Carpenter doing "modelling" flowers and Mrs. Peden, paper flowers, and Mrs. K. Massey, Christmas cards.

Dolls and needlework were in charge of Mrs. A. S. Moffatt and Mrs. W. Carpenter; home cooking, Mrs. O. T. Greenwell, Mrs. R. Noble and Mrs. W. McGregor; white elephant, Mrs. D. L. Roberts. Mrs. R. Noble had charge of the Bingo.

Tea, served at tables decked with holly and candles, was in charge of Mrs. E. Oliver (convenor), Mrs. W. S. Webster and Mrs. R. E. Richards with the following helpers: Mrs. M. King, Mrs. M. Schofield, Mrs. W. Moffatt, Mrs. Tilley, Mrs. T. Flamank and Mrs. F. P. Simms.

PARTY DECEMBER 8

A children's fancy dress party, originally scheduled for November 18 and postponed because of bad weather, will now be held at the Parkeville Parish Hall on December 8 from 3.30 p.m. to 5.30. Sponsored by the Parkeville W.I., it is for pre-school age and up to Grade 8. Prizes will be awarded both for preschool and school age children in costume.

Mrs. A. Rheumer is convener for the affair, and judges will be Mrs. H. K. Harrison and Mrs. N. J. Marks.

Good Things From English Towns

The dates denote when the recipes were first written down, but directions for making most of these specialities had been handed down previously by word of mouth through generations of townsfolk. Now the recipes have been worked out with American measurements.

BAKEWELL TARTS

(About 1850). Puff paste and raspberry jam as required, ½ cup butter, ¾ cup powered sugar, 3 eggs, ¼ cup (scant measure) ground almonds.

Line patty-pans with thin puff paste and put a small teaspoonful of raspberry jam in each. Cream butter with sugar till white and beat in eggs; then stir in ground almonds. Cover jam with this mixture and bake in a quick oven.

BANBURY CAKES

(1815). Half-cup butter, 1½ cups currants, ¼ cup candied peel (finely cut), ¼ cup granulated sugar, ½ teaspoon nutmeg, ½ teaspoon cinnamon, 3 teaspoons rum. Puff paste, white of egg and powdered sugar as required.

Cream butter and work in rest of ingredients for filling. Roll out thin rounds of paste, the size of a large saucer, and put some of the filling down the middle of each. Fold sides of paste over and press cakes into oval shapes. Turn them over and flatten slightly with the rolling-pin. Make three horizontal cuts down centres at equal intervals. Brush lightly with beaten egg white and sift with powdered sugar. Bake in a fairly quick oven till cakes have risen and are lightly colored.

CHEDDAR CHEESE

(1741). Take the morning milk from two cows and the cream from the evening milk (same day) of two cows. Mix them, add a teaspoonful of rennet and leave till set. Take curd from whey; break it and leave for a while. Drain off any further whey, and work a cup of fresh butter into the curd. Put this in the cheese press, turning it often during the first two hours. Leave for 30 hours altogether, covering it first with wet cloths and later with dry cloths, changing both frequently. Remove cheese from press, wash it in whey and lay it on a dry cloth. When quite dry, put on a shelf and turn often till ripe enough for eating.

DEVIZES PIE

(1838). Nine slices of boiled calf's head with some of the brains, 3 slices of tongue, 3 slices of lamb, 3 slices of bacon, 3 hard-boiled eggs (sliced), jellied stock from calf's head, pepper, cayenne, allspice and salt. Flour and water paste.

Pill pie-dish with layers of calf's head, brains, tongue, lamb, bacon and eggs (all cooked and cold), adding plenty of seasoning. Pour in enough stock (liquefied but not hot) to fill dish and cover with paste. Make a hole in the middle and bake for about an hour in a slow oven. Leave overnight or till stock has re-jelled. Then discard crust and turn pie from dish for serving.

ECCLES CAKES

(1793). Three-quarters cup currants, ¼ cup chopped candied peel, ¼ cup granulated sugar, 1 tablespoon butter, ¼ teaspoon nutmeg, ½ teaspoon allspice. Short paste (preferably made with lard) and powdered sugar as required.

Put filling ingredients into a saucepan and stir for a few minutes over the heat; then let cool. Roll out paste to a quarter of an inch and cut into fairly large rounds. Place a liberal amount of filling on each round and gather up pastry edges to cover it. Turn cakes over and press flat with rolling-pin. Make a slit in the centre of each top crust. Bake about 15 minutes in a hot oven and sift with powdered sugar as soon as cooked.

OXFORD SAUSAGES

(About 1760). Two cups chopped pork (fat and lean), 3 cups chopped veal, 2½ cups chopped suet, 3½ cups breadcrumbs, ½ lemon (grated rind only), thyme, savory and marjoram (a few leaves of each), 6 sage leaves, a grated nutmeg, 2 teaspoons salt, ½ teaspoon pepper, 3 eggs.

Put all ingredients into a bowl, first chopping the herbs and beating the eggs. Mix very thoroughly. Then with floured hands form into rolls the size and shape of ordinary sausages. Fry in hot fat till a golden brown.

RICHMOND MAIDS OF HONOR

(About 1580). Two cups milk, 1 teaspoon rennet, ¼ cup butter, 1 tablespoon ground almonds, ½ cup powdered sugar, 1 lemon, 3 egg yolks, 1 small potato (boiled), 1 tablespoon brandy. Puff paste as required.

Make junket from milk and rennet. Beat butter to a cream and work in the well-drained curd from the junket. Then mix together ground almonds, sugar, mashed potato, grated rind of lemon with half the juice and beaten egg-yolks. Add curd mixture and stir in brandy. Line patty-pans with thin paste and three parts fill with prepared mixture. Bake in a good oven till tarts are pale brown.

SHREWSBURY CAKES

(1660). Four cups flour, 3 cups powdered sugar, 2 cups butter, 3 teaspoons caraway seeds, 1 teaspoon nutmeg, 3 small eggs, 3 tablespoons sherry, 1 tablespoon water.

Put flour, sugar, butter, caraway seeds and nutmeg into a bowl and rub together well. Gradually add eggs beaten up with sherry and water and work to a stiff, smooth paste. Roll out thinly, cut into small rounds and prick well. Bake rather slowly from 15 to 20 minutes.

Mrs. McLennan Heads Sidney Church W.A.

Officers for 1949 were named at the month annual meeting of the Women's Auxiliary to Sidney United Church, in the absence of the president, Mrs. C. C. Cochrane, on account of illness. Mrs. R. McLennan acted as chairman.

Mrs. R. McLennan was elected president; Mrs. Arthur Vogee, vice-president; Mrs. J. Smith, secretary; Mrs. M. Brekon, treasurer; Mrs. E. Fleming, devotional convener; Mrs. F. Collin, corresponding secretary; Mrs. J. John and Mrs. B. F. Mears, flower convenors; Mrs. Arthur was made on behalf of the association thanks by Mrs. J. John. The devotional period was conducted by Mrs. F. Collin. Funds were voted for events for a bazaar to be held in the Missionary Society.

St. Andrew's Hall December 11. A Nest meeting of the members will be held on the first Wednesday in January in the church parlors.

How Your Child May Be Inviting Colds

Due to being indoors more with less chance for play, many youngsters' bowels become less regular in winter and this condition may be responsible for colds, claims by said parents. To help prevent such colds, keep your child's bowels regular with Bulgin's Laxative Fruit. Bulgin's Laxative Fruit tablets for children 4 to 10 are a laxative and more. They also help prevent the sore throat, nose, chest pain with colds, caused by "constipation." Bulgin's Laxative Fruit are a delicious, mild laxative that "automatically" works, 24 at druggists.

Christmas Time Is Music Time!

No Gift Could Be More Acceptable Than a New Modern

Bell Piano

Let Your Children Know the Charm of Creating Music Themselves

If you desire a used piano see our reconditioned pianos, all guaranteed for five years. Every child appreciates a good piano to practice on.

Sole Agents for Bell and Williams Pianos

S. G. Cave Piano Store

745 VIEW ST. Victoria's Piano Store PHONE G 2512

Chistmas Cards

CHOOSE FROM A WIDE VARIETY

Greeting Cards for Every Occasion

GIFT STATIONERY . . .

Specially Boxed . . . A Lovely Gift

Smiths Picture Shop

CANADA'S SMARTEST GREETING CARD DISPLAY

STORE HOURS: 9 A.M. TO 9 P.M. DAILY; SATURDAY 9 A.M. TO 5 P.M.

736 YATES PHONE E 6012

COATS!

Wonderfully warm cloth coats, untrimmed . . . some accented by luxurious touches of fur, styled with a "weather" eye to detail.

Each coat in our large collection combines that luxury look with an every-day budget price.

DRESSES . . . LINGERIE . . .
SUITS . . . BLOUSES . . . SKIRTS . . .
SWEATERS . . . HOSIERY

USE OUR PERSONALIZED

BUDGET PLAN

No Interest . . . No Carrying Charges

Sweet Sixteen LIMITED

727 YATES ST.

The Supreme Christmas Gift

A FINE WATCH FROM BIRKS

Choose from Twelve Outstanding Makes

CHALLENGER — RIDEAU — LONGINES — WITTNAUER — CYMA - TAVANNES
OMEGA — HAMILTON — ELGIN — GRUEN — ROLEX — UNIVERSAL

Whether you require a strap watch, a bracelet watch or a pocket watch, a serviceable low-priced watch or a dazzling diamond-set watch, you will find it at Birks. In fact, you will probably find several that meet your requirements. Watches at $50 and over. Insured free for one year.

Birks guarantee the value and performance of every watch they sell.

BIRKS BUDGET PLAN
Offers Convenient Terms
One-quarter (25%) Down
Balance Over Six Months

Purchase Tax Extra

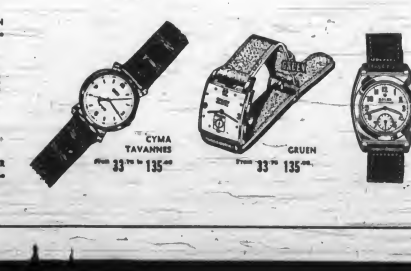

A COMPLETE SELECTION OF LADIES' AND GENTS' WATCHES FROM 15.00

BIRKS

JEWELLERS

706-708 YATES ST. PHONE B 4241

CHALLENGER AND RIDEAU WATCHES ARE EXCLUSIVE TO BIRKS

15.00 to 3000.00

New Exhibition Now Showing At Gallery

A "First Week of December Christmas Exhibition" is now showing at the Art Gallery and Studio 1181½ Douglas Street.

It includes fresh, vigorous paintings from many established Victoria artists as well as from many newcomers to Victoria from England.

Exhibitors include: Owen Goward, O. Lax, Will Messiaen, Elizabeth Charlton, H. Fry, Dale Sutherland, Mrs. M. Thompson, Mrs. Edith Austin, Mrs. L. Smyley, Mrs. S. Otling, Mrs. Hanna and Miss O. Seider.

A model will pose Saturdays at the gallerie for those who wish to sketch.

General Chairman

FRED NORRIS

Who is general chairman of Victoria Junior Chamber of Commerce Christmas home-lighting contest this year. Popular Yuletide event of city is being held for first time since war. Judging of decorated and lighted homes will take place December 20, and contest is open to all homes in Greater Victoria. Entry blanks may be obtained from Junior Chamber by writing to P.O. Box 544 or telephoning E 7181. Mr. Norris is past president of Junior Chamber of Commerce.

Since 1618, more than 50,000,000 acres of cropland have been released from production of feed for horses and mules to production of food and fibre for human use.

According to Culbertson - - -

(Copyright, 1948, by Ely Culbertson)

In recent years some sports have substantially reduced their requirements for takeout doubles, in order to bring this valuable device into greater service. Undoubtedly, this is a worthwhile objective, but there is grave question whether the attendant risk is not prohibitive. Here is an example from actual play:

East, dealer.
Neither side vulnerable.

NORTH
♠ 7 4 3
♥ Q 10 8
♦ 8 7 2
♣ A J 8 6

WEST
♠ K J 9 5 2
♥ 9 5 3
♦ K Q 5 4
♣ Q

EAST
♠ 8 6
♥ A K J 6 4
♦ A 9
♣ 10 9 7 5 3

SOUTH
♠ A Q 10
♥ 7 2
♦ J 10 6 3
♣ K 4 2

The bidding:

East	South	West	North
1 ♠	Dbl (1)	Rdbl	Pass
Pass	1 ♠	Double	Pass
Pass	3 N.T.	Pass	Pass
Double	4 ♠	Pass	Pass
Double	4 ♠	Double	Pass
Pass	Pass		

It will be seen that once South made his risky takeout double of one heart, he had to pursue (or thought he had to) a fortuous course, trying one escape after another, but landing, as so often happens, in almost the worse suit. When he added bad play to bad bidding, the outcome was a 500-point penalty!

West opened his top heart; East captured dummy's ace with the jack and returned his top spade. Declarer played the ten; West won and shifted and shifted back to hearts. For reasons best known to himself, declarer connected with the king and ace of hearts in East, discarding the spade queen instead of ruffing. (Perhaps he feared that East had started with six hearts, but the bidding strongly suggested otherwise.)

East now led his last spade. South's blank ace won—and he now completed a miserable performance. Instead of leading the king and another club, and forcing West, he led a low trump. West ducking, East won and returned the suit. West took out still another round of trumps, then led a spade, and South could make only his trump (for his second trick) and one club (for his third and last trick).

To Appear in Little Theatre Production

MADELINE LANGLEY

—Photo by Dixon.
JOHN MacDONALD

—Photo by Kan.
DINAH KERR

THREE stars pictured above will appear in lead roles in Little Theatre production of "Dear Ruth." Miss Langely, as part of Ruth, will have scope for dramatic acting when she discovers that her precocious young sister, Miriam, played by Miss Kerr, has been writing love poems in her name to unknown flyer named Bill Seawright, played by Mr. MacDonald.

Public will have an opportunity of viewing production in Little Theatre, Rockland Avenue, December 13, 14 and 15. The Stagecist Club, St. Margaret's Old Girls and Victorian Order of Nurses sponsor showings December 9, 10 and 11.

Boy, 7, Stages 'Stick-Up,' Says Thanks

A seven-year-old "bandit" cackled with hoot scaring three cents after a daring daylight "holdup" on Mont every Avenue yesterday afternoon.

The young "gunman," apparently made desperate by the imminence of the Christmas season, used a toy pistol and a polished manner.

The victim, a good-natured housewife, said last night that she doubtful rang three times in quick succession at about 3.30 p.m. She answered it and found herself looking down the barrel of the toy pistol, wielded by the small son of a neighbor.

"This is a holdup," the youngster said.

The housewife was momentarily too astonished to speak, and the boy repeated his startling statement.

"What do you want?" the housewife asked.

"Money," was the quick reply.

"Is that the way to ask for it?" "Please."

"But what would you do with the money?"

"I want to buy something."

"And what would you buy?"

"Oh, just something."

The housewife went to her room closely followed by the small boy. While she was looking through her purse she saw the weapon and the boy's face peeking around the corner at the door.

She gave him three cents "Thanks," he said. He lowered his pistol and calmly walked out the door and down the street.

No comic books were produced during the raid or any of his pockets.

The Daily Cross-Word Puzzle - - -

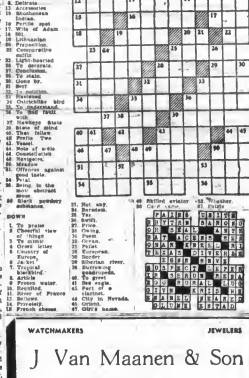

ACROSS
1. Temporary grant
5. Yellow hogs
9. Delicate
12. Accessories
13. Mechanical
14. Ruler
15. Purple spot
17. Wife of Adam
18. Ewe
19. Lithuanian
20. Preposition
21. Comparative
23. Ewe
24. Light-hearted
25. Tv. ceremony
26. Chastisem.
27. Tv. Indian
28. Given to
29. Bird
30. Ascension
31. Ancient
32. Octoclinic bird
34. Undetermined
35. Tv. Bird feed
37. Ewe
38. Nonkings dance
39. Blame of mind
40. Tv. Ancient
41. Tv. Tv. Tree
42. Vessel
43. Note of a-rin
44. Counsel(verb)
45. Tv. Tv. Mouse
46. Meadow
47. Offerings against
48. Tv. Tv. Tv. Tv.
49. Fruit
51. Being in the mov. abstract
52. Black powdery substance.
57. Hat. ship
58. Revised.
59. Tv. Tv.
60. Refill.
61. Price.
62. Tv. Tv.
63. Poem
64. Cirrus.
65. Pellet
66. European
67. Tv. Tv.
68. Siberian river.
69. Surrounding
70. Tv. Tv. Tv.
71. Tv. great
72. Sea eagle
73. Part of a clothing.
74. Tv. Tv. Nevada.
75. Cotton.
76. OUT's name.
77. Stuffed aviator
78. Cat's cradle.
79. Tv. Tv. Tv.
80. Tv. Tv. Tv.
81. Tv. Tv. Tv.
82. Tv. Tv. Tv.
83. Tv. Tv. Tv.
84. Tv. Tv. Tv.
85. Tv. Tv. Tv.
86. Tv. Tv. Tv.
87. Tv. Tv. Tv.
88. Tv. Tv. Tv.

G. E. Mortimore Will Present Commentary on Colonist

This Week's Radio

On the occasion of the 90th anniversary of The Victoria Daily Colonist, the C.B.C. program "This Week" will present a commentary by G. E. Mortimore, University of British Columbia student, on Saturday, December 11, at 2:45 p.m.

Mr. Mortimore was born in Tanganyika, East Africa, but has spent most of his life in Canada as student, reporter and free-lance writer. He served in England, India and Ceylon with the R.C.A.F. in the war. Two years ago he left the staff of The Colonist to complete his university course.

* * *

The battle of the networks, C.B.S. vs. N.B.C., was reported still raging behind the scenes despite a C.B.S. victory in the Jack Benny deal.

The transaction which will take Comedian Benny from N.B.C. to C.B.S. January 2, was understood to include his Amusement Enterprises, Inc., which has the personal management contracts of Phil Harris, Alice Faye and others.

JACK BENNY

There was speculation that the Harris-Faye show, which now follows Benny on N.B.C., might also switch to C.B.S. If program composition could be ironed out, and that Dennis Day's Saturday night show on N.B.C. also might swap networks.

Another top N.B.C. Sunday night show, Ethel Merpen and Charlie McCarthy, also was reported on the verge of switching to C.B.S. with its change of sponsors scheduled around the new year.

There still was no clarification of whether Benny's switch of networks was a capital gains transaction involving lifetime sale of his services and his Amusement Enterprises as a business.

Such a deal would make the lump sum payment subject to a 25 per cent capital gains tax instead of the much higher personal income Benny now has to pay on his income from his $25,000-a-week show.

The battle has by no means been a one-way affair. Two seasons ago N.B.C. lured away such top C.B.S. shows as Jimmy Durante, Take It or Leave It and Hit Parade, and at the start of this season got Crosby and Harriet.

* * *

Between 8:30 and 9:30 p.m. on December 8, C.B.C., Wednesday night will present "The Cricket on the Hearth," dramatized by Alan King and produced by Frank Willis.

The just-before-Christmas radio adaptation introduces one of Dickens's stories that has become traditional Yuletide fare with its loveable characters and the stranger who enlarge their lives, bringing happiness to May Fielding, Caleb Plummer and his blind daughter, Bertha.

Bing Crosby and his son, Lindsay, make one of their rare guest appearances when they visit Ozzie and Harriet Nelson in person, during "The Adventures of Ozzie and Harriet," Sunday, December 5, at 8 p.m., Pacific Standard Time.

The appearance was arranged by young Crosby and the two Nelson boys, David and Ricky, who play tennis together every week. The Nelson lads invited Lindsay to appear on their parents' show, knowing that he plans to become an actor. Lindsay asked his father's permission, and Bing not only said okay but added that he'd join him.

Ozzie Nelson and Harriet Hilliard share starring honors with the Crosbys, Bing and Lindsay, and John Brown and Janet Waldo are heard in supporting roles.

* * *

The rich voice of Eileen Farrell, young New York concert soprano, will be heard with the Toronto Symphony Orchestra in Wagner broadcast on Tuesday, December 7. Sir Ernest MacMillan will conduct. Miss Farrell has just embarked on an extensive concert and recital season that will take her to most of the major North American cities.

EILEEN FARRELL

EXHIBITS BEADWORK

Mr. Sven Krag exhibited his collection of Indian beadwork and gave an interesting address to the Hand Weavers' Guild when they met recently with Mrs. Hazel Hodson presiding.

Mrs. J. L. White and Miss M. Turner were appointed to receive nominations for the election of officers which will be held at the January meeting.

Meeting Will Emphasize Importance of Forestry

Canadian private and public forestry officials will take a leading role in the 29th annual meeting of Western Forestry and Conservation Association, when foresters from the 13 Western States and Canada gather at the Empress Hotel, here, December 6 to 11, according to Robert J. Pilberg, president.

Progress in Canadian forestry is given double recognition, Mr. Pilberg pointed out, not only in the selection of Victoria as a meeting place, but in the inclusion of many top United States experts in this field on the program. Mr. Pilberg is a Canadian, executive vice-president of the Canadian Western Lumber Company.

PREMIER TO SPEAK

Foresters will be welcomed by Premier Byron Johnson. British Columbia's forest future will be outlined by Hon. E. T. Kenney, Minister of Lands and Forests, and D. A. MacDonald, Dominion Forester.

Other Canadians who will take part in the three-day program are C. D. Orchard, Deputy Minister of Lands and Forests, who will talk on a management licence plan; L. R. Andrews, secretary-manager, British Columbia Lumber Manufacturers' Association, will discuss taxation problems under sustained yield; A. P. MacBean, forester, MacMillan Export Co., Ltd., will talk on technical problems in growing a new forest of Douglas fir; Fred D. Mulholland, chief forester, Canadian Western Lumber Co., Ltd., will summarize a panel discussion on increased forest utilization and George C. Warrack, British Columbia forest service, will talk on thinning as a forest health measure.

Western Forestry and Conservation Association is the oldest forestry organization in the West, Mr. Pilberg pointed out, and has a long record of accomplishment in spearheading improvements in management and care of forest lands.

More than 300 reservations have already been received from leading industrial and public foresters throughout the Western region, Mr. Pilberg said.

Convention discussion periods have been divided into four main subjects, reports Stuart Muir, forest counsel for the organization. General problems of management, technical problems of growing a new forest, utilization of forest assets and protection will be the four main divisions, Mr. Muir said.

John E. Liersch, forest engineer, will open the program on Friday morning and Thomas O. Wright, Canadian Forest Products Ltd., will be chairman of insect control in forest areas.

"Why are your teeth so much Whiter today?"

"Because I changed to Pepsodent WITH IRIUM!"

AMAZE YOUR FRIENDS

PEPSODENT

WILL GIVE YOU, TOO, THE WHITEST TEETH

Why? Because only Pepsodent contains Irium, the marvelous exclusive ingredient that gives you the greatest cleansing action ever offered. Pepsodent gets rid of every trace of dull film.

That's why New Pepsodent with Irium gives your teeth cleaner—and when they're cleaner they're whiter . . . ask for Pepsodent Dental Cream today!

* *Red Ives Pepsodent's chlorine, fresh minty flavor!*

IT'S IRIUM THAT MAKES THE DIFFERENCE

BABY'S COLDS

Help Nature To Fight Them Off

Medical Science knows that there is only one thing as a cure for an infant's cold—nature herself can do it. So when baby's nose is stuffy breathing uneasy you of a cold's coming on, suspect at once with Nature, for that's the time to help her with plenty of sleep and take extra care that the bowels are thoroughly cleared of harmful waste. Give a dose of Baby's Own Tablets which gently and further nothing helps Baby's Own Tablets. Still, if you wish, correctly to prevent risk of the irritating complications of severe baby colds and fevers. Mrs. Gordon Cameron, Lethbridge, says: "My baby of 11 months caught a nasty cold so I tried Baby's Own Tablets and I'm glad I did. Baby's cold cleared up over before I expected it. I gladly give Tablets from now on." Effective also in teething trouble, constipation and other simple baby ailments. 25c.

INTRODUCTORY 1¢ SALE

Introductory Offer! 1¢ SALE ONE PKG. 1¢ WITH ONE AT REGULAR PRICE

Get one package for 1¢ when you buy one package at dealer's regular price!

This tremendous bargain offer made by Colgate-Palmolive-Peet to introduce you to its FABulous new washing discovery!

ACT NOW : : : if you want to save practically the full price of a box of FAB in this thrilling introductory 1c sale! Offer ends in a few days!

Save money while you get acquainted with the FABulous washing miracles of FAB with SUPER-WETTING ACTION! We're so sure you'll find FAB better than any soap or suds you've ever used that we'll give you double your money back if you don't agree! Buy your FAB with *Super-Wetting Action* in this introductory 1c sale now! Remember . . . double your money back if you don't think it's better than any soap or suds you've ever used! Time is limited on this offer.

DOUBLE-YOUR-MONEY-BACK GUARANTEE

Buy two packages of FAB in this special introductory offer for 1c! Use one package at your dealer's regular price, use the 1c! Use one package. If you don't agree that FAB is better than any soap or suds you've ever used, mail the unused package to us, and we will refund to you double your dealer's regular price. This offer good for FAB, plus postage. This offer good for a limited time only.

COLGATE-PALMOLIVE-PEET CO., LTD., 64 NATALIE ST., TORONTO, ONT.

New scientific washing preparation by Colgate-Palmolive-Peet is a FABulous work saver for the dirtiest overalls, work shirts, children's clothes, towels, shirts...everything that's extra dirty!

NEW WASHING DISCOVERY

FAB WITH SUPER-WETTING ACTION

washes everything FASTER, CLEANER, EASIER than any soap on earth!

WHAT IS SUPER-WETTING ACTION?

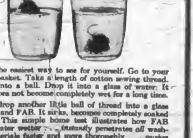

Here's the easiest way to see for yourself. Go to your sewing basket. Take a length of cotton sewing thread. Roll it into a ball. Drop it into a glass of water. It floats, does not become completely wet for a long time.

Now drop another little ball of thread into a glass of water and FAB. It sinks, becomes completely soaked at once. This simple home test illustrates how FAB makes water wetter . . . instantly penetrates all washable materials faster and more thoroughly . . . pushes dirt out! That's FAB's fabulous *Super-Wetting Action* . . . something no soap on earth has!

FAB WASHES DIRTIEST CLOTHES CLEANER THAN ANY SOAP

FAB with *Super-Wetting Action* instantly penetrates materials, pushes out dirt. Washes grimiest overalls faster than regul Makes tough dirt like the "line" on shirt collars disappear like magic! FAB leaves no soap scum to "gray" or "yellow" white wash . . . Wash a dirty *sleeper* when washed with FAB!

FAB BRIGHTENS SOAP-DULLED COLORS!

Soap-dulled washables look FAB-ulously brighter, fresher, and newer after being washed with FAB. That's because anything you've washed with soap is made duller and grayer looking by soap scum . . . FAB with *Super-Wetting Action* removes that soap scum . . . leaves no film or scum of its own even in hardest water.

FAB WASHES CHEAPER . . . IN HARDEST WATER

Laboratory tests prove that cup for cup, in hard water, FAB washes up to twice as much family wash as soap. This economy is possible because FABulous suds penetrate faster with *Super-Wetting Action* . . . so twice as economical as soap in hard water. You'll notice that all of FAB washes . . . Nothing is wasted in soap scum!

FAB WASHES DISHES TWICE AS FAST!

No need to wipe dishes. Just wash with FAB, and rinse. FAB leaves no soap scum or film to polish away. Even dishpapers sparkle! FAB with *Super-Wetting Action* slashes through grease as no soap can do! Dishwater never feels greasy. Pots and pans get clean with almost no scouring. No dishpan chap. FAB is mild on hands!

OZZIE AND HARRIET

6 Times MORE Popular than any other Saline in Canada!

Here's why Canadians—men and women, young and old—prefer Eno:

Eno is a mild antacid that really helps relieve indigestion, acidity and upset stomach.

Eno is a gentle but effective laxative which helps to cleanse the digestive tract—helps relieve headaches and biliousness.

Eno is harmless and pure, contains no sugar nor harsh irritant salts, has no upsetting effect.

Eno has been a household word the world over for more than 75 years.

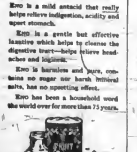

START THE DAY RIGHT

ENO'S "FRUIT SALT"

Builders Complain Strike Called Before They Explained Stand

Officials of the Victoria Builders' Exchange yesterday charged the carpenters' strike vote was held before contractors had been given the chance to explain to the 800 members of Local 1598, United Brotherhood of Carpenters and Joiners, their reasons for opposing the award of a second conciliation board.

Carpenters will throw picket lines around city construction jobs Monday morning. They went out on strike yesterday.

The series was authorized last Tuesday night when the union voted 8½-to-one in favor of strike action. If a 15-cent an hour pay increase, awarded by the second conciliation board, was not accepted by the contractors.

BID CLOSER

Contractors did agree to pay a 7½-cent an hour increase awarded by an earlier conciliation board. Decision to hold hearings by a second board was resulted because the award of the first board applied to only 13 of some 40 contractors in the city.

"The majority report of the first board was in our opinion directly based on the evidence submitted and the findings are well supported by such evidence, as for example in the matter of the relation of wage rates to the cost of living," stated George Wheaton, president of the Builders' Exchange.

"We did not present any evidence before the second board as we did not consider there was any change in the situation as it stated two or three weeks ago. We are also of the opinion that the holding of a second hearing on the same issues and dealing with the same evidence is wrong in principle"

WAS REQUIRED

Mr. Wheaton said the Exchange was "required to consider" the majority report of the second board at variance with the majority report of the first board "to the extent that it recommended granting the full increase requested by the union."

He declared the report of the second board was based "neither on evidence nor on fact."

"The second board comprised a member of the union who gave evidence at the hearings of the first board," explained Mr. Wheaton. "After the conclusion of evidence he became advocate instead of judge and made statements to the chairman which could not be supported. It was on this information, not on evidence submitted to the board, that the chairman admits having made his decision."

In a letter addressed to the union, dated December 2, and signed by Roy T. Loughead, secretary of the Exchange, it is stated:

QUOTES REPORT

"According to the wording of the report, the chairman's ruling is prompted by a study of the wartime conditions in the district of Victoria and has come to the conclusion that $2.55 per hour is substantially the same pay as that received by bandmen in mills in British Columbia. That's was no evidence presented at the hearing of the board to support this contention, and we understand that it is based on statements made by the union members on the board which are not even in accord with the facts."

The letter listed rates paid bandmen in Victoria at $1.32 per hour in one mill; $1.35 in another mill; $1.36 in still another, and $1.41 in a fourth.

"These four included the largest mills in Victoria employing bandmen, and we cannot agree, therefore, that $1.32 per hour is substantially the same pay as that paid by these mills," the letter stated. "The report also contends that it is generally conceded that the living costs in Victoria are higher than in Vancouver and Vancouver Island points. This contention not introduced in evidence and cannot be supported thereby."

The letter declared "a number of statements" made by the union members "were not supported by evidence and were merely his own opinions."

STILL WILLING

"It was stated contractors are still prepared to pay an increase of 7½ cents an hour, effective from November 16.

"We must advise you, however, that payment of this increase from November 16, is contingent upon the carpenters remaining at work and reversing their decision to go on strike," the letter advised. "Should a strike take place we must revert to our present wage basis of $1.40 per hour, and any acceptance of any wage increase will be automatically withdrawn."

Union officials said the letter would be placed before union members at a meeting called to consider strike plans in the Labor Hall at 8.30 a.m. Monday. Mr. Wheaton said the letter should clear up doubts as to why the contractors refused to accept the award of the second board.

NO INTENTION

If the strike goes on as scheduled, Mr. Wheaton said contractors had no intention of employing strike breakers.

"And no job should be picketed unless there are strike breakers on the job," he said. "With a picket line around three jobs, members of the allied trades, such as bricklayers and plumbers, won't cross the lines to go to work."

Mr. Wheaton said the Exchange would submit criticisms of the I.C.A. Act to Labor Minister Gordon Wismer, who last week called for opinions on the act from interested parties.

"We have already submitted a letter to the Labor Relations Board containing our comments with respect to more than one conciliation board, appointment of a nominee drawn from one of the interested parties who tends to act as an advocate rather than a judge, and appointment of chairmen who are competent," he declared.

WANTS FACTS

Victor Leigh, past president of the Builders' Exchange, said the public "deserves a proper presentation of the facts" lying behind the strike.

"Our offer provides for an increase of 67½ cents on the 40 cents an hour wage paid in 1939, or an increase of 34.38 per cent against a cost of living increase of 56.8 per cent for the same period," he stated.

Mr. Leigh said the strike would halt work on Victoria contracts involving expenditures of more than $2,000,000.

He said construction on "several hundred" private homes in the city, valued at more than $1,000,000 would come to a halt. Other jobs affected would be the $900,000 Shell Oil Bay Company addition, the $350,000 Victoria High School technical building, $250,000 alteration to Sidney Roofing plant, $115,000 Superior Street Provincial Building, $500,000 Foul Bay Wartime Housing project, and a $40,000 Ogilvie Milling Company project.

He said the projects were being completed by various city contracting firms.

Group Wants Lindbergh Restored to High Post

NEW YORK, Dec. 4 (NANA).—Col. Charles A. Lindbergh, one of the unsung heroes of the war, is still contributing his services to the Air Force as a patriotic American.

A movement has been quietly started recently by his friends to restore him to the position they think he deserves, but Colonel Lindbergh himself, with customary modesty, has discouraged it.

For the last few months he has been doing special work for the Air Force and recently visited Alaska to inspect installations there and "give the government the benefit of his expert advice. Another hero Eyer, Ernest Bulcher, a short time ago reported to Alaska as a colonel in the Air Force.

WANT RANK

With the return of the original Wright plane to the Smithsonian Institution, many Americans feel that Colonel Lindbergh should be restored to the rank he had which he resigned after severe criticism by President Roosevelt.

Few persons knew until lately that Lindbergh made an outstanding contribution to the Air Force in the Pacific. Through his theories and skill, he developed long-range fighters which were able to extend their radius about 600 miles for protection of bombers. Lieut.-Gen. Richard Sutherland, who was Chief of Staff to Gen. Douglas MacArthur, recently said: "Lindbergh did more to develop our air power in the Pacific than any other one man by increasing the range of fighter planes and showing the pilots how to accomplish this. He believed that the only reliable way to demonstrate his ideas was to go on combat missions himself—which he insisted on doing." Colonel Lindbergh suffered, like others, because he opposed the entrance of the United States into the war and was the victim of a smear campaign.

To Lecture in New Evening Courses

WILLARD Ireland (upper left), Provincial Archivist, B.A.s Gruber (upper right), conductor of the Victoria Symphony, and A. A. P. Dawson, special lecture in economics at Victoria College, will teach three new courses in the coming Evening Division of Victoria College, starting in January. Mr. Ireland's course will be British Columbia history, Mr. Gruber's music, and Mr. Dawson's on United Nations

College Offers New Courses For Evenings

Three new evening courses will be offered at Victoria College starting in January, Prof. Robert T. Wallace, director of the evening division, announced yesterday.

Experts have agreed to give the courses, he said. Hans Gruber, conductor of the Victoria Symphony Orchestra, will teach music appreciation; Willard Ireland, Provincial archivist, will teach a course in British Columbia history, and A. A. P. Dawson, special lecturer in economics at Victoria College, will lecture on the United Nations.

"We are offering these courses because we think they will fill a need in the community," Prof. Wallace said. "The courses are not for university credit, and they will last for three months."

All three courses will start Wednesday, January 12, and will be held each following Wednesday from 7.30 to 9 p.m. until March 30.

Mr. Wallace urged those interested to register as soon as possible by writing the Registrar, Victoria College, stating name, address, telephone number, and name of course desired. The fee should be enclosed.

The courses are open to anyone, regardless of age or education.

John Baxter, Candidate for Alderman at Civic Elections on December 9.

Sterling silver in the United States is 92.5 per cent silver and 7.5 per cent copper, the proportion used in British coinage.

"Get Out and Vote" Plea Made by Junior Chamber

With civic election day in the near future, members of the Victoria Junior Chamber of Commerce are again asking that everyone "get out and vote."

A special committee, headed by Percy Frampton, is making the plea.

The campaign will be given a greater effort than ever before, reports Mr. Frampton, and Victorians are going to be reminded of it in newspaper and other advertisements.

Bill Walker and Stanley Roberts, co-chairmen of the committee, say an attempt will be made to communicate with as many voters as possible over the telephone. Nineteen members of the Junior Chamber have organized as a subcommittee, to handle calls.

ALSO MADE

Arrangements are also being made to have transportation available for those who would not otherwise cast their ballots.

"What we want to do is get everybody vote-conscious," explained Lou Williams, president of the Victoria Junior Chamber of Commerce. He said it was usually the person who did not trouble to vote that was most critical of civic affairs.

Early in January plans will be announced in connection with the Junior Chamber's annual city-wide bridge tournament, at which it is hoped at least 300 people will participate. Details are being handled by George Elford, Bill Walker and Bill Morrison.

Closing Averages

(Green Richardson & Sons, Ltd.)

TORONTO

Twenty industrials, 183.17, up .31.
Twenty golds, 81.56, up .36.
Ten base metals, 107.69, up .40.
Fifteen Western oils, 58.15, up .01.
Total sales, 867,000.

MONTREAL

Twenty industrials, 131.0, up .2.
Ten utilities, 74.8, up .3.
Thirty combined, 112.2 up .2.
Pro pulp and paper, 342.07, up .60.
Fifteen golds, 77.58, up .17.
Total sales, 164,000.

K. A. McLeod Co., Ltd.
(THE OLD SOLD SHOP)
Now Located at
1111 DOUGLAS
(Opp. Spencer's)
G 2724

Our Windows Hold the Answer

Watch out Yates Street windows for special displays and amazing values in lovely Christmas Furs.

We will hold your choice for Christmas giving in fur storage, and, of course, budget payments to suit your needs.

FINE Fosters FURS
FURRIER SINCE 1895
733 YATES STREET
Affiliated With Viking Fur Mfg. Co., Vancouver

KEEP SPARES ON HAND!
LACO LAMPS
INCANDESCENT and FLUORESCENT

Glider SPRED Luster
SPRED
THE PAINT SENSATION OF A DECADE!
Easy to Use
Washes like a China Plate.
Odorless.
Brush Quickly.
Beautiful Colors.
Economical.
Stewart-Grant LIMITED
840 FORT ST. G 1914

Tang's Pre-Christmas Sale Continues
Men's Fancy Scarves . . . Ties . . . Wool Socks
Children's 2 to 6-Year Clothing—Dresses
Wool Sweaters, Reg. 2.98
Little Boys' Gabardine and Corduroy Shorts . . . Girls' Blouses
Ladies' Silk Scarves . . . China Ornaments
NYLON SPECIAL
45-Gauge, Regular 1.65
3 Pairs for 3.75
TANG'S PAGODA
G 9956
1050 DOUGLAS

Your CHRISTMAS PRESENTS will be appreciated
When They Come From
B.C.R. and AGENCIES
Automatic Electric Irons, 1-yr. guarantee 8.75
Model Radios from 29.95
Automatic Combination Radios from 115.00
Photoflash Camera, a fine gift, takes 16 pictures per roll. Complete with case 3.25
Boiling Pots from 6.95
Electric Clocks in all models, from 6.95
Proxia Cookers 16.95 and 20.50
Electric Kettles 10.50
Electric Fires from 29.50
Door Chimes from 5.25
Royal Floor Polishers 89.50
Make it a real Christmas Give her a Beauty Console-Sweeper 192.50
Pocket Adding Machine for fast reckoning. Priced at 5.95
One Volts—Ready-Automatic Toaster, 6 slices. Find only one needed.
B.C.R. and AGENCIES
715 VIEW B 3119

"Y" Activities
The Co-Ed Club at the Y.W.C.A. will meet at 6.30 p.m. today for supper, following which the group will attend evening service at Christ Church Cathedral.
On Monday the Senior Business Girls' Club will meet at 6 p.m. when plans for the Christmas party will be completed. The Sub-Deb Club will meet on Tuesday at 7.30 p.m. in the small club room and the Overseas Wives' Club will meet in the large club room on Wednesday at 8 p.m. when plans for the children's Christmas party will be made.
The Chatelaine Club will meet in the small club room on Thursday at 8 p.m. when plans for Christmas will be discussed. The Ex-R.A.F. Club will meet on Friday at 8 p.m.
Most hobby craft groups will start on a new course following the Christmas holidays.

MOTHER . . . Make Your Children's Dresses of 'Viyella'
FLANNEL
For long wearing, practical clothes for children use Viyella Flannel, the original anti-shrink fabric, which means real economy because no matter how many times you wash it, it always holds its shape and color.
The British Fashion Fabric that Wears and Washes
GUARANTEED SHRINKABLE & COLOURFAST
Lot Indigo
36" and 54" wide. Sold at all leading stores. Wm. Hollins & Co. Ltd., Nottingham, England.

TEA JAMESON'S
When you wake in the morning—or for "lift" at eleven for flow o'clock social or dinner at seven . . .
MIGHT AS WELL ENJOY
JAMESON'S
W. A. JAMESON COFFEE CO. LTD.—VICTORIA, B.C.

The BAY
GIVE IT AS A GIFT . . .
Circular-Brief Permanent
We suggest this unique gift . . . one she'll enjoy for many, many months. Put our GIFT CERTIFICATE in her Christmas sock . . . and she can get her individually styled Bay permanent any time at her leisure until April 1, 1949.
Sister, Mother or Grandmother will want this gift of beauty . . . for "The Bay's" distinctive, individual styling and soft permanents are designed to flatter each face and figure individually.
Beauty Salon, Second Floor
Use Your Charge Account
Hudson's Bay Company
INCORPORATED 2ND MAY 1670.

EATON'S

Merry Christmas

Santa Claus is a lady . . . ELIZABETH ARDEN!
Here again those "touched-by-magic" gifts
for lovely women everywhere.
Who else can weave the spell of Christmas morning
with such enchantment?

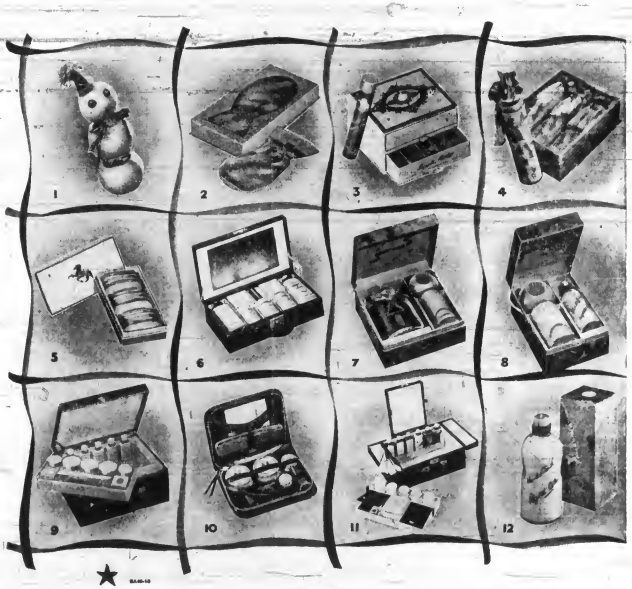

1 **FLOWER MIST SNOWMAN** . . . hides a 4 ounce bottle of fragrant Blue Grass Flower Mist . . . 2.50

2 **BLUE GRASS POWDER MIT** . . . a pink satin, lace-trimmed Powder Mit with 3 Dusting Powder refills . . . 7.50

3 **BATH OIL CHEST** . . . a little square chest with pull-out drawer for vials of bath oil in Blue Grass fragrance . . . 5 vials, 4.50; 10 vials, 8.50; 15 vials, 12.00

4 **FLUFFY MILK BATH PETAL WAFERS** . . . pink and blue wafers scented with famous Blue Grass . . . 12 wafers in a tube, 2.00; 3 tubes in a box, 6.00

5 **BLUE GRASS HAND SOAP** . . . palm-fitting, satiny soap in Blue Grass fragrance, 1.25; 3 in a box, 3.50

6 **BEAUTY BOX** . . . simulated Alligator, Black, Brown or Red, containing 8 Essentials for Loveliness, 10.00

7 **BATH SET** . . . for beauty in the bath . . . Blue Grass Bath Salts, Dusting Powder and Hand Soap, 9.00

8 **GIFT SET** . . . a fragrant guide to giving — June Geranium Soap, Dusting Powder and Hand-O-Tonik, 3.75

9 **WEEK-END BEAUTY BOX** . . . a gift inspiration . . . simulated Alligator in Black, Brown or Red, also simulated Rawhide, 25.00

10 **SERVICE KIT** . . . trim, attractive, slide-fastened kit . . . Black, Blue, Brown, Red or Tan Leather, 7.00

11 **DUPLEX BEAUTY BOX** . . . with two side wings with zipper pockets, four colours containing Essentials for Loveliness, 75.00

12 **HAND-O-TONIK** . . . holiday for hands . . . Christmas wrapped, 1.25 and 2.25

Elizabeth Arden

THE T. EATON Co. LIMITED
BRITISH COLUMBIA
CANADA

Store Hours: 9 A.M. to 5 P.M.; Wednesday, 9 A.M. to 1 P.M. — Phone E 4141

Finance—Commerce—Markets

New York Stocks

NEW YORK, Dec. 4 (AP)—Wall Street had its December rally running at the week-end.

In today's short session gains of fractions to around 3 points were added to the advances of the previous three sessions.

The market still has a long way to go to recoup its post-election losses, but at least a start in that direction has been made.

Oils, steels, rails and motors did better than most, although demand was well spread throughout the list. Upward tendencies were accentuated in late trading and the market closed just above at the top levels of the week.

Volume expanded on the way up. Turnover of 1,000,000 shares compared with 540,000 a week ago and was the largest for a two-hour session in the last month.

The Associated Press average of 60 stocks advanced 4 of 1 point to 84.4. The average now is back to where it was on November 22.

Of the 781 issues traded, 441 advanced and 128 declined.

DOW JONES' AVERAGES

Thirty industrials, 176.22, up 1.22.
Twenty rails, 53.76, up .36.
Fifteen utilities, 22.96, up .10.
Sixty-five stocks: 63.32, up .41.
Total sales, 519,900.

(U. S. Number, Ltd.)

	Close
American Can	121
American Smelting	47½
American Tel. & Tel.	161½
Anaconda Copper	27½
Atchison Topeka	109½
Bethlehem Steel	34½
Canadian Pacific Railway	15½
C. & O. Railway	32½
Chrysler	77½
Col. Fuel & Iron	34½
Corn. & Southern	6½
Crucible	170
Eastman Kodak	42½
Gen. Motors	54½
General Foods	35½
General Electric	36½
Goodrich, B. F.	34½
Goodyear Tire	41½
Int. Harvester	30½
Int. Nickel	34½
Johns-Manville	51½
Kennecott Copper	35½
Lehigh Valley	10½
New York Central	18½
Norfolk Western	27½
Northern Pacific	31½
Penney, J. C.	57½
Penn. Railway	16½
Radio	15½
Republic Steel	31½
Sears, Roebuck	35½
Southern Pacific	34½
Standard Oil N. J.	67½
Swift & Co.	25½
Texas Co.	44½
Union Carbide	75½
Union Pacific	80
United Corp.	9½
United Gas	12½
U. S. Steel	35½
Westinghouse Electric	35½
Woolworth	43½

PERMANENT OFFICIALS

BUSSUM, Mich. (AP)—The appointment of permanent game wardens in this district was urged at the annual meeting of the Rainbell Fish and Game Society.

Montreal Stocks

MONTREAL, Dec. 4 (C.P.)—Selected industrials were fractionally improved during quiet trading on the Montreal Stock Exchange today. Mines were also firmer.

Papers showed Abitibi and International Paper ahead 3-4 and 1-4 respectively as Consolidated Paper added the minimum fraction. Howard Smith dipped 1-4.

Oils had Imperial Oil up 1-8 while Home Oil rose 1-4. Anglo-Canadian, Calgary & Edmonton and Fraser Companies were ahead 10 cents each. Canada Oil Ventures added 5 cents and Pan Western was fractionally improved.

Both Winnipeg Electric and National Breweries slipped 1-2 as Canadian Breweries, Canadian Bank, Lumber and Ford "A" were shaded.

(Dates Underlined Are Bond Issues)

	Bid	Ask
Can. Dredge & Dock	30	31
Can. Industrial Alcohol	9	9½
Canadian Bank	19	19½
Bank of Montreal	27½	28½
Bank of Nova Scotia	32½	34½
Can. Bread	20	22
Can. Cement	32½	33½
Can. Dairies "A"	15	16
Can. Dairies "B"	15	16
Can. Foundries, Pfd.	95	98
Can. Locomotive	5½	6½
C.P.R.	15½	16½
Can. Steamships	4	5
Cockshutt Plow	12	13½
Crown Zellerbach	32½	34½
Consolidated Paper	31½	32
Consumers Glass	31½	33
Dominion Bridge	30	32½
Dom. Coal Pfd.	20	22
Dom. Coal "B"	14½	16½
Dom. Textiles	14½	16½
Dom. Stores	9½	10½
Dom. Tar & Chem.	15	16
Dom. Stamping	23	25
Donnacona Paper	30½	31
Eddy Paper	75	80
Electrolux	15	16½
Famous Players	18½	19½
Ford "A"	15	16
Fort Amherst	5½	6½
Fort of Canada "A"	25½	26½
Foundations Co.	25½	26½
Gen. Steel Wr.	4	5
Gatineau Power	31½	32½
General Steel Wares	11½	12½
Greater Winn.	13½	14½
Hamilton Bridge	9½	9
Hinde & Dauch	30½	32½
Imperial Oil	34½	35½
Imperial Tobacco	13½	14½
Int. Bakeries	13½	14½
Int. Nickel	34½	35½
Int. Paper	41½	42½
Int. Pulp	13½	14½
Laurentide	60	65
Lake of Woods	51½	52½
Lewes, Walter M.	20½	20½
Loblaw Groc. "A"	29½	30½
Loblaw Groc. "B"	29½	30½
Massey-Harris	26½	27½
Montreal Cotton Co.	30½	32½
Montreal Light, Ht. & Pow.	34½	35½
Molson "A"	19½	20½
Molson "B"	19½	20½
Mitchell, Robert	15½	16½
Mitchell, Robert Pfd.	95	98
National Breweries	15½	16½
Moore Corp.	31½	32½
National Steel Car	25½	26½
National Drug	9½	10½
Ogilvie Flour Mills Co.	32½	33½
Ogilvie Flour	100	105
Page Hersey	31½	32½
Power Corp.	14½	15½
Price Bros.	31½	32½
Quebec Power	27½	28½
St. Lawrence Corp. 1st Pfd.	20½	22½
St. Lawrence Corp. 1st Pfd.	20½	22½
Shell Oil	18½	19½
Steelcraft Co.	10	11
South Can. Power	12½	13½
Steel of Canada	34½	35½
Shawinigan Water & Power	34½	35½
Taylor-Pr. & C. Co.	7½	8½
Thrifty B. & C. Pfd.	15	16
Thrifty B. & C.	15	16
Walker Distillers, Ltd.	16½	17½
Walker Distillers, Ltd. Pfd.	16½	17½
Wright Hargreaves	2½	3½
Western Elec., Com.	4½	5½

Vancouver Stocks

(Mason Investments, Ltd.)

	Bid	Ask
Anglemont	14½	15½
Anglo-Canadian	4.00	4.25
A.P. Con.	1.00½	1.07
Bralorne	6.75	7.00
British Dominion	36	40
B.C. Power "A"	34½	35½
Canada Cons.	1.00	1.05
Calmont Leases	20	.21
Central Patricia	1.00	1.05
Coldstream	1.00	1.05
Consolidated Mining	1.00	1.05
Cariboo-Hunderson	.06	.07
Cariboo Gold	.06	.07
Cariboo Quesnel	1.00	1.05
Globe Oil	.10	.12
Golden Cup	.06	.07
Highland Bonanza	.06	.07
Home Oil	13.50	13.75
Imperial	.06	.07
Lexindin Gold Sugar	.06	.07
Mercury Mines	.06	.07
Mount Pete	1.00	1.05
Naval Canadian	1.00	1.05
Pacific	.06	.07
Pickering	.06	.07
Sheep Creek	.10	.15
Silver Cup	.06	.07
Silver Standard	.06	.07
MINES		
Bayonne Gold	7.00	.08½
Bralorne	6.75	7.00
Bridge River Con.	.07½	.08
Cariboo Gold	.06	.07
Cariboo Cariboo	.06	.07
Cariboo Quesnel	.06	.07
Cariboo Hunderson	.06	.07
Cariboo Gold Quartz	.06	.07
Cariboo Chief	.06	.07
Coldstream	.06	.07
Consolidated Mining	.06	.07
Dorval	.06	.07
Dominion Gold	.06	.07
Dominion Scottie	.06	.07
Eldorado	.06	.07
Fairmont	.06	.07
Golden Cup	.06	.07
Golden Crown	.06	.07
Golden Eagle	.06	.07
Golden Gate	.06	.07
Grandview	.06	.07
Highland Bonanza	.06	.07
Highland Bell	.06	.07
Hedley Mascot	.06	.07
Hedley Gold	.06	.07
Island Mountain	.06	.07
Kelowna Exploration	.06	.07
Lexindin Gold	.06	.07
Lucky Jim	.06	.07
Mercury	.06	.07
Mount Pete	.06	.07
Mystery	.06	.07
Naval	.06	.07
Pacific	.06	.07
Pickering	.06	.07
Reno	.06	.07
Sheep Creek	.06	.07
Silver Cup	.06	.07
Silver Standard	.06	.07
Slocan Chief	.06	.07
Slocan Star	.06	.07
Stevens Creek	.06	.07
Surf Inlet	.06	.07
Taylor Bridge	.06	.07
Toric	.06	.07
Wednesday	.06	.07
INDUSTRIALS		
B.C. Power "A"	34½	35½
Burrard Dry Dock	1.00	2.00
Canadian Western Lumber	13.00	13.50
Central British	14.00	15.00
Crown Zellerbach	32½	34½
Can. & B. Steamships "A"	3.00	5.00
Can. & B. Steamships "B"	3.00	5.00
Pacific Mills	7.00	8.00
Pacific Coast Services	1.00	1.05
Pacific Coast Fishery	1.00	1.05
Prudential Finance	1.00	1.05
Quebec Power	27½	28½
Rayonier	1.00	1.05
Sayers McDonald	1.00	1.05
Stuart Oil	1.00	1.05
Spencer Wright	1.00	1.05
Stone Creek	1.00	1.05
Stuart Oil	1.00	1.05
Taylor Bridge	1.00	1.05
Toric	1.00	1.05
Wednesday	1.00	1.05
INDUSTRIALS		
B.C. Power "A"	34½	35½
Burrard Dry Dock	1.00	2.00
Canadian Western Lumber	13.00	13.50
Central British	14.00	15.00
Crown Zellerbach	32½	34½
Can. & B. Steamships "A"	3.00	5.00
Can. & B. Steamships "B"	3.00	5.00
Pacific Mills	7.00	8.00
Pacific Coast Services	1.00	1.05
Pacific Coast Fishery	1.00	1.05
Prudential Finance	1.00	1.05
Quebec Power	27½	28½
Rayonier	1.00	1.05
Sayers McDonald	1.00	1.05
Stuart Oil	1.00	1.05
Spencer Wright	1.00	1.05
Stone Creek	1.00	1.05
Stuart Oil	1.00	1.05
Taylor Bridge	1.00	1.05
Toric	1.00	1.05
Wednesday	1.00	1.05
UNLISTED SECTION		
B.C. Tel.	34½	35½
Burrard Dry Dock	1.00	2.00
Canadian Western Lumber	13.00	13.50
Central British	14.00	15.00
Crown Zellerbach	32½	34½
Can. & B. Steamships "A"	3.00	5.00
Can. & B. Steamships "B"	3.00	5.00
Pacific Mills	7.00	8.00
Pacific Coast Services	1.00	1.05
Pacific Coast Fishery	1.00	1.05
Prudential Finance	1.00	1.05
Quebec Power	27½	28½
Rayonier	1.00	1.05
Sayers McDonald	1.00	1.05
Stuart Oil	1.00	1.05
Spencer Wright	1.00	1.05
Stone Creek	1.00	1.05
Stuart Oil	1.00	1.05
Taylor Bridge	1.00	1.05
Toric	1.00	1.05
Wednesday	1.00	1.05

Winnipeg Grain

WINNIPEG, Dec. 4 (C.P.)—Oats and barley futures showed a firm tone today on the Winnipeg Grain Exchange as good early shipper demand appeared in both grains.

Prices of both coarse grains moved up in early trading but offerings showed a tendency to increase as top levels and there were some recessions. However, modest gains were noted at the close.

Rye trade also was confined to good shipper buying.

No allocations or export of Canadian wheat were reported today, but indications were that some rye is taken for export to the United States, judging from the evidence of shipper demand in this commodity on the market.

	Close	Prev. Close
Oats		
Dec.	111½	111½
May	106½	106½
July	100½	100½
Barley		
Dec.	86½	86½
May	91½	91½
July	93½	93½
Rye		
Dec.	136½	136½
May	138½	138½
July	138½	138½
Flax		
Dec.	303	305
May	303	305
July	303	305

Class 3 wheat prices remained unchanged from yesterday.

(U. S. Number, Ltd.)	Close	Prev. Close
Oats		
Dec.	111½	111½
May	106½	106½
July	100½	100½
Barley		
Dec.	86½	86½
May	91½	91½
July	93½	93½
Rye		
Dec.	136½	136½
May	138½	138½
July	138½	138½
Flax		
Dec.	303	305
May	303	305
July	303	305

FLAX GRAIN

Oats—	
No. 2 C.W.	91½
No. 3 C.W.	88½
Barley	
No. 3 C.W.	91½
Rye	
No. 2 C.W.	136½
Flax	
No. 1 C.W.	303

Toronto Stocks

TORONTO, Dec. 4 (C.P.)—Prices were firmer in slower trading on today's two-hour session on the Toronto Stock Exchange. Western oils were in a steady upward movement and industrials brightened on some scattered fractional gains. Senior golds climbed while juniors were mixed. Base metals held steady. Volume was about 700,000 shares.

Leading Western oils led the group in a firm advance.

Refining oils reflected the strong Western oils, rising strongly in the industrial groupings. Banks brightened and a few papers showed advances. Utilities slackened and food and steels were steady.

Gains and losses were about equal in the base metals.

	Bid	Asked
INDUSTRIAL SECTION		
Aubelle	20½	21½
Bathurst Pow. & Paper "A"	21½	22½
Bathurst Pow. & Paper "B"	21½	22½
Beatty "A"	41½	44
Black Mills "A"	17	19½
Black Mills "B"	17	19½
Bruck Mills	18½	19½
B.C. Power "A"	34½	35½
B.C. Forest Products	9½	10½
B.C. Oil	23½	24
Can. Bread "A"	21½	22½
Can. Breweries	15½	16½
Can. Car & Foundry, Com.	16	16½
Can. Car & Foundry "A"	16½	17½
Can. Steamships, Com.	17½	18½
Can. Steamships, Pfd.	21½	22½
Can. Cement	32½	33½
Can. Canners "A"	18	19
Can. Canners "B"	18	19
Can. Breweries, Com.	15½	16½
Can. Chemical	20	21
Can. Chemical, Pfd.	21½	22½
Can. Celanese	28	29
Can. Dredge	30½	32½
Consolidated Paper	14½	15½
Consolidated Smelters	13½	14½
Crown Zellerbach	32½	34½
Distillers-Seagrams	18½	19
Dom. Bridge	30	32½
Dom. Foundry & Steel	34½	35½
Dom. Coal "A"	20	22
Dom. Coal "B"	14	16½
Dom. Stores	9½	10½
Dom. Textile	14½	16½
Dom. Tar & Chem.	15	16
Dom. Stamping	23	25
Donnacona Paper	30½	31
Eddy Paper	75	80
Electrolux	15	16½
Famous Players	18½	19½
Ford "A"	15	16
Fort Amherst	5½	6½
Fort of Canada "A"	25½	26½
Foundations Co.	25½	26½
Gen. Steel Wr.	4	5
Gatineau Power	31½	32½
General Steel Wares	11½	12½
Greater Winn.	13½	14½
Hamilton Bridge	9½	9
Hinde & Dauch	30½	32½
Imperial Oil	34½	35½
Imperial Tobacco	13½	14½
Int. Bakeries	13½	14½
Int. Nickel	34½	35½
Int. Paper	41½	42½
Int. Pulp	13½	14½
Laurentide	60	65
Lake of Woods	51½	52½
Lewes, Walter M.	20½	20½
Loblaw Groc. "A"	29½	30½
Loblaw Groc. "B"	29½	30½
Massey-Harris	26½	27½
Montreal Cotton Co.	30½	32½
Montreal Light, Ht. & Pow.	34½	35½
Molson "A"	19½	20½
Molson "B"	19½	20½
Mitchell, Robert	15½	16½
Mitchell, Robert Pfd.	95	98
National Breweries	15½	16½
Moore Corp.	31½	32½
National Steel Car	25½	26½
National Drug	9½	10½
Ogilvie Flour Mills Co.	32½	33½
Ogilvie Flour	100	105
Page Hersey	31½	32½
Power Corp.	14½	15½
Price Bros.	31½	32½
Quebec Power	27½	28½
St. Lawrence Corp. 1st Pfd.	20½	22½
St. Lawrence Corp. 1st Pfd.	20½	22½
Shell Oil	18½	19½
Steelcraft Co.	10	11
South Can. Power	12½	13½
Steel of Canada	34½	35½
Shawinigan Water & Power	34½	35½
Taylor-Pr. & C. Co.	7½	8½
Thrifty B. & C. Pfd.	15	16
Thrifty B. & C.	15	16
Walker Distillers, Ltd.	16½	17½
Walker Distillers, Ltd. Pfd.	16½	17½
Wright Hargreaves	2½	3½
Western Elec., Com.	4½	5½

Canadian Preferred Stocks

(T. E. Burns & Co., Ltd.)

	Bid	Asked
Abitibi (31.50)	31½	32½
Abitibi (40.50)	41½	42½
A-C Tel. (106 Par)	4½	30
B.C. Pow.	34½	35½
B.C. Tel.	34½	35½
B.C. Tel.	104½	105½
Bow. Park	4½	5½
Calgary Pow.	4	5
Can. Bread	21½	22½
Can. Breweries	15½	16½
Can. Celanese (21.75)	28	29
Can. Cement	32½	33½
C.W. Tel. Com (100 Par)	4	5
Dom. Malting	14½	15½
Dominion	4½	5½
Fraser	27½	28
Fraser Cos.	27½	28
Gen. Steel	4½	5½
Howard Smith (25 Par)	27½	28½
Imperial Tob. (25 Par)	34½	35½
Int. Power (27.50)	28½	29½
Int. Paper	41½	42½
Power Corp.	14½	15½
Price Bros.	31½	32½
Quebec Power	27½	28½
Steelcraft	10½	11½
Thrifty Cl.	15½	16½
Thrifty Pfd.	15½	16½
Walker Cl.	16½	17½
Walker Pfd.	16½	17½
Wright Hargreaves	2½	3½
Western Elec.	4½	5½

Egg Market

TO PRODUCER

Grade "A" large	46
Grade "A" medium	46
Pullets	42
Grade "B"	42

WHOLESALE

Grade "A" large	50
Grade "A" medium	50
Grade "B"	47
Pullets	49

DOUBLE TROUBLE

REGINA (CP)—A rural resident was haled into court on a drunk charge but before the fine was imposed he paid a second one out.

BRITISH COLUMBIA POWER CORPORATION, LTD.

NOTICE IS HEREBY GIVEN that an Extraordinary Meeting of the Shareholders of the Company will be held at the Company's Office, 970 Burdett Avenue, Victoria, B.C., on the 20th day of December, 1948, at the hour of 10 o'clock in the forenoon, for the purpose of considering and if deemed advisable, passing a resolution to authorize the Company to apply to the Lieutenant-Governor in Council for a Certificate of Public Convenience and Necessity under the provisions of the Section 41 of the "Water Act" and amendments thereto, for the purpose of the Company's undertaking and business.

DATED at Victoria, B.C., this 29th day of November, 1948.

BY ORDER OF THE BOARD
F. A. BRICE
Secretary.

Vancouver B.C.
November 29th, 1948

Cheerful Charles

I'm shirt-happy now, chuckles Charles since he has discovered Trubenized collars. You'll be cheerful too if you insist on collars marked Trubenized next time you buy a shirt. For Trubenized collars look wonderful — feel wonderful — through endless wearings and washings.

Trubenized

We Offer and Recommend for Investment
CITY OF VICTORIA BONDS
Yield 3.90%
GILLESPIE, HART & CO., LTD.
Established Over a Quarter of a Century
811 FORT STREET PHONE G 1184

T. H. BURNS & Co. Ltd.
850 VIEW STREET
G. 8117
OIL FOR CANADA
Alleviation of the Country is focused on the importance of Western oil development. Our direct wire connections to Calgary and Edmonton provides rapid service for those trading in oil shares.

A. E. Ames & Co.
Business Established 1889
Members
Toronto Stock Exchange
Montreal Stock Exchange
201-207 Union Building, 512 View Street, Victoria, B.C.
Telephone: E4171-2-3
TORONTO MONTREAL WINNIPEG VANCOUVER NEW YORK LONDON, ENG.

Latest News on Western Oils
We Subscribe to the "C. O. Nichls"
DAILY OIL BULLETIN
This bulletin gives complete drilling data, locations, production figures and up-to-date news on all Western oils.
Direct Private Wire to
VANCOUVER — CALGARY — WINNIPEG — TORONTO
Visit Our New Board Room
H. A. Humber Ltd.
1220 Broad Street Telephone E 1101-2

Canadian Government, Municipal and Corporation Securities
512 View Street
Phone Beacon 4261
Wood, Gundy & Company Limited

TRAILWAYS BUS SERVICE
LOS ANGELES $43.14
SAN DIEGO $42.09
TORONTO $92.65
WASHINGTON, D.C. $96.85
From Victoria, Return; Tax Included
FAST BUS
Service Now to
TORONTO
Only 4 Days 8 Hours From Seattle Direct
Via the Southern Route
Stopovers and Meals Arranged
WESTERN CANADA TRAVEL SERVICE
1107 DOUGLAS Opposite Post Office
Day Phone: Maj. 2311

MEMO
of a Trust Officer:
Mrs Brown wants us to discuss Peter's future plans with him.
He's coming in tomorrow.
DECEMBER 2 1948
Inquiries invited
The CANADA TRUST Company
Victoria Advisory Board
A. D. Crease, K.C., Chairman · Hon. John Hart, LL.D. · H. B. Hunter
R. H. B. Ker · R. W. Whittome · J. Harold Wilson
G. E. G. Whitaker — J. W. Ruggles, Joint Managers
1130 Government St., Victoria

A Famous Old Wine of Incomparable Quality
HARVEY'S
Bristol Cream
SHERRY
BY APPOINTMENT
HARVEY'S PORTS & SHERRIES
"Expressing the True Spirit of Hospitality Since 1796"

This advertisement is not published or displayed by the Liquor Control Board or by the Government of British Columbia.

"JUST A DAY AWAY"
BY AIR
TO THE MAGNIFICENT BEACHES — WHITE AND PINK SANDS—CRYSTAL CLEAR WATER
BERMUDA ★ KINGSTON
NASSAU ★ OCHO RIOS
TRINIDAD ★ BARBADOS
MONTEGO BAY
HONOLULU
Hotel reservations completed in advance. Passports arranged—visas required.
Ask about "PARKE EXCURSION PASSES" Detachable reductions effective until December 31.
For "Personalized Service"
Capital Travel Service
204 STORY BLDG.
E 1215—E 2112 C. E. BLAIGHT, Jr.
RESORT AND HOTEL BOOKINGS ARRANGED
AGENTS, Air and Steamship Lines

Help Kidneys If Back Aches
Do you suffer from Backache Or Nagging Backache, Rheumatism, Leg Pains, Pain in Groin, Lumbago, Nervous Bladder Weakness, Painful Passages, or Lack Vim and Vigor, due to Kidney and Bladder Disorders? If so, here is good news. The Kidneys are Nature's chief method of getting rid of waste matter in the blood. Kidneys are active and washed with fluid they have caused to accumulate in the blood. Then the Kidneys may do as wrong as bring you lying down the pains and distress of Kidney and Bladder Disorders. Don't wait! Ask your druggist for Doan's Pills. Get relief with the assurance of knowing that if you are not satisfied in every respect after using the first box, the money you paid will be cheerfully refunded by return mail.
GOLD COUNTRY BOOKINGS
LET'S get together on planning your trip problems. We can take care of many details for you—secure your passports, issue you travellers' cheques—book your passage on any line you select—from Atlantic ports or via the Panama Canal.
Inquire about overnight or sunsets from the Old Country.
For Information
TICKET OFFICE
911 Government St.
Phone Empire 7127.
CANADIAN NATIONAL

Salt Spring Island FERRY SERVICE
WINTER SCHEDULE
EFFECTIVE OCTOBER 1
Monday, Tuesday, Thursday, Saturday and Sunday Service
Lv. Fulford Harbor — Lv. Pender Harbor
8:15 a.m. — 9:45 a.m.
4:00 p.m. — 5:15 p.m.
Friday Service Only
Lv. Fulford Harbor — Lv. Pender Harbor
8:15 a.m. — 9:45 a.m.
10:00 a.m. — 11:30 a.m.
4:00 p.m. — 5:15 p.m.
NO SERVICE ON WEDNESDAY
Gulf Islands Ferry Co. LTD.
PHONE E 1177

REEDOM from hospital bills and their worry
Can be avoided if only you'll hurry.
Pay up your premiums now and you'll see
A hospital card will be hung on your tree.
But those who have not paid the slightest attention
To ads. and to booklets too numerous to mention—
And let time slip by without paying their share—
Will wake Christmas morning to find the tree bare.
Hospital Insurance Cards will be distributed this month to all who have paid a six or twelve months' premium. Notify your local office of any change of address or status. Identify payments fully. Print the full name and address of the Head of the Family on your cheque or letter, which accompanies it. Mail or bring your payments to . . .
902 GOVERNMENT STREET
VICTORIA, B.C.
B. C. HOSPITAL INSURANCE SERVICE

PHONE
AIR TAXI
G 7523
or
Sidney 278

20 BUSES FOR SALE
For immediate delivery, inter-city design. Bodies of steel construction. Suitable for school, suburban or any special work involving passenger transportation. Ideal as travelling showrooms or for contractors as mobile office and living quarters on any location. Buses now in regular operation.
WRITE OR PHONE
WESTERN CANADIAN GREYHOUND LINES
Calgary, Alta.

"Universal Travel Service"
BY AIR—
RAIL—
STEAMSHIP
To All Parts of the World
CRUISES BY CUNARD WHITE STAR AND HOLLAND AMERICA TO WEST INDIES AND CARIBBEAN
REGISTER NOW for Spring and Summer Sailings via Panama Canal to Great Britain.
George Paulin, Ltd.
912 GOV'T ST. E 4277
TRAVEL AGENTS
CUSTOMS BROKERS SHIPPING AGENTS

Prices of Cattle Higher for Week

OTTAWA, Dec. 4 (CP)—Slaughter and feeder cattle prices moved higher this week, showing gains of 50 cents to $1, the Agriculture Department reported in its weekly Livestock Review.

At Toronto, some strictly choice steers brought $25; medium to good weighty kinds, $23 to $25.25 and good light steers, $21 to $23.25. Butcher cows were traded up to $16 for good kinds, and ordinary stocker steers brought $18 to $19. Trading was active at Montreal, the best of the steer division making $23 for fairly good kinds and good cows $16 to $17, and an odd $18.

Larger packing-house buyers set the pace in Western Canada, and the trade throughout was active. At Winnipeg a fair number of slaughter steers were taken at $21 to $24, with ordinary kinds down to $20 for slaughter, and all medium and good stocker and feeder cattle between $16 to $20.

Trade was active at Calgary, with good to choice steers $21 to $23. Edmonton had a practical top of $23.50 and an odd $22, Prince Albert, $22.50 on best steers, Moose Jaw, $19 and $21 and an odd $22.50; Saskatoon, $22 and Regina, $22.

Exports of cattle totaled 6,884 head, making the total since August 1, 228,312. Dairy cattle and breeding stock shipments during the week were 1,295, and the total to date this year was 100,864. Exports of calves totaled 413 for the week, making the total since August 1, 22,494. Sheep and lamb exports

Stocks and Bonds

INDUSTRIAL & Amer. & Can.	Bid	Asked
Abitibi Power & Paper Co.	18¾	19¾
Aluminium Ltd.	39	40¼
Alta. Gas & Gas. pf. PSC	32	33
Anglovan Hardware A	45½	46
Bell Telephone Co.	41¾	42¾
Brewing T.C. Ac P.	18½	19½
B.A. Oil	38¾	39¾
B.C. Oil, Pfd.	7	8
B.C. Sugars, Cm. Pfd.	24¾	26¾
B.C. Power "A"	36½	38½
Bulolma Products	21¾	22¾
Bathurst Steel	12¾	13¾
Canada & Dominion Sugar	31¾	32¾
Canada Steamship Lines Pfd.	15¾	16¾
Canadian Breweries	23¾	24¾
Canadian Industries Ltd.	30¼	31¼
Canadian Pacific Railway	16¾	16¾
Cons. Mining & Smelting	171	174
Crown Zellerbach	34	35
Dominion Textile Mills	34	35
Dominion Foundries, Cons.	35	36
Dominion Bridge	28	29¾
Dominion Stores & Steel Ltd.	24¾	25¾
Dominion Stores Ltd.	24¾	25¾
Ford "A" of Canada	26¾	28¾
Hamm Oil Co. Ltd.	12¾	13¾
Imperial Oil	27¾	28¾
Imperial Tobacco	13¾	14¾
Imperial Tobacco 4% Pfd.	22	23¾
Int. Metal Ind. 4½% Pfd.	100	101
Int. Metal Ind. Class A	34¾	35¾
Int. Nickel	34¾	35¾
Int. Petroleum	14¾	15
Labatt "A"	36¾	38
McColl-Frontenac Ch. Pfd.	13¾	14
McColl-Frontenac, Com.	14¾	15¾
Montreal Locomotive Works	18¾	20
Monarch Knitting Co. Ltd.	14	16
Mt. Dominion Oil "A"	14¾	15¾
National Steel Car	20¾	21
Page Hersey Tubes	36	38¾
Powell River Co.	44¾	45
Russel Ind. Ltd.	18¾	19
Shawinigan W. & P.	38¾	39¾
Steel's Securities	11¾	12¾
Stone Brewerian Ltd.	16	17
Simpsons Ltd. "A"	21¾	22¾
Simpsons Ltd. "B"	22¾	23¾
Southam Co. Com.	18	20
Steel of Canada Pfd.	21¾	22¾
Steel of Canada	28¾	31
Taylor Pulp	24¾	25¾
Walker G. & W.	38¾	39¾
GOLDS		
Bralorne Mines	7	7½
Bonanza Creek	11¾	12
Cariboo Gold M. & S.	34¾	
Kerr Addison	11¾	12
McIntyre Porcupine	62½	63¾
Nesbitt-Thomson	14¾	15¾
Nesbitt-Thomson Ltd.	14¾	15¾
Nesbitt-Thomson Ltd.	14¾	15¾
BANKS		
Can. Bank of Commerce	31¾	33¾
Dominion Bank	32¾	33¾
Royal Bank of Canada	32¾	33¾
Bank of Nova Scotia	38¾	39

Pertussin for Bad Coughs

FORMAL DRESS REQUIRED — HALIFAX (CP)—When a social event on board H.M.C.S. Magnificent was announced here, a local newspaper applied for permission to send a photographer aboard the aircraft carrier. The permission was granted—as long as the photographer was properly garbed in white tie and tails.

In Canada alone, millions of bottles have been used. PERTUSSIN MUST BE GOOD! Pertussin acts at once to relieve your coughing. It loosens and makes phlegm easier to raise. Safe and effective for both old and young. Inexpensive! Insist on PERTUSSIN. On sale at all Drug Stores.

STORE HOURS: 9 A.M. to 5 P.M. Wednesday, 9 A.M. to 1 P.M.

E 4141

It's Christmas Time at EATON'S

Christmas Lingerie

Lovely feminine gifts . . . practical and gay, that will make for a happy Christmas Day.

Gowns—Dainty, flattering styles in a wide variety of styles and fabrics.

Lace-Trimmed Crepes and Satins in pastel shades ..... 5.50 to 7.98

Floral Crepes in all sizes 4.25

Slips in fine satins and crepes. Lace trimmed or tailored styles. A gift that all women appreciate. White and tea-rose ..... 3.00 to 4.98

—lingerie, fashion floor

"Jaeger" Cashmere Pullovers

What nicer way of saying Merry Christmas than with one of these famous gift sweaters by "Jaeger." Fashioned of finest Indian Cashmere with long sleeves. Soft shades of turquoise, dusty pink and flame.

Sizes 34 to 38

17.50

—sweaters, fashion floor

What a Dash of Color . . .

Kayser Nylons

. . . with a unique, subtle touch of original color! . . . Charcoal, Smoke Ring, Hearthstone, Afterglo and Cinder.

All shades in "Fit-All Proportions"

Sizes 8½ to 11

1.65 to 1.95

—hosiery, main floor

Give Comfort This Christmas

From the very feminine to the "he-man" type . . . and right on down to fashions for tiny tots . . . whatever the age or taste, we've Gift Robes to please them all. Be a smart Santa . . . give comfort this Christmas.

—men's robes, government street
—women's housecoats, fashion floor
—girls' robes, fashion floor
—boys' robes, government street

Quilted Robes in delicate luxury satin or English printed pastel taffetas. In zipper front and wrap-around styles. Small, medium and large, at 19.75

Chenille Housecoats—Beautifully made in lovely, soft, baby tufting. White, red, blue, aqua, green and peach. Small, medium and large sizes 7.98

Robes of imported "Westrex" flannel and authentic tartans. Sizes 14 to 44 ..... 35.00

Lounging Robes of imported all-wool flannel in light weight. Zipper front or wrap-around styles in a lovely range of shades. Sizes 14 to 20 ..... From 16.95

Men's Robes of all-wool flannel. Choice of solid shades or plain with polka dot trim. Small, medium, large and extra-large sizes 18.50

Bacon Cloth Robes to keep your young girl warm and cozy. Nursery designs in sizes 2 to 6 ..... 3.95

Floral, jacquard and polka dot designs in sizes 7 to 14 ..... 5.50

Boys' Robes of soft, warm beacon cloth. Plain or plaid patterns. Sizes 6 to 18 years ..... 3.95 and 5.50

Girls' Chenille Robes, made of finest baby tufting in a wonderful array of colors. Some have the popular Walt Disney and Mickey Mouse designs. Sizes 2 to 6 ..... 4.50 and 4.95

Sizes 7 to 14 ..... 5.95

Literary Guild Selections MAKE EXCELLENT CHRISTMAS GIFTS

The December Selection Is

"I CAPTURE THE CASTLE"

By Dodie Smith—A novel many people will like to have.

New members are again offered the choice of TWO FREE books as a joining premium. This means . . . new members receive

3 Books for 2.20

The following titles are suggestions as premium selections:

"Peony," by Pearl Buck—A Chinese bond servant in a Jewish home.

"Benson's Way," by A. J. Cronin—Sequel to Cronin's best seller, "Green Years."

"Pilgrim's Inn," by Elizabeth Goudge—A family story and an old English inn.

Special Illustrated selections:

"New Song in a Strange Land," by Esther Warner—Life in West Africa . . . experienced by the author.

"Travels of Marco Polo"

—lower main floor

THE T. EATON Co BRITISH COLUMBIA LIMITED CANADA

COLONIST SPORTS

The Daily Colonist.

(ESTABLISHED 1858)

SECOND NEWS SECTION

NO. 305—NINETIETH YEAR — VICTORIA, BRITISH COLUMBIA, SUNDAY, DECEMBER 5, 1948

Windy Match Sees United Lose Again

Long Shot in Last Part Gives Vancouver City 2-1 Win in Second-Half Coast Soccer Fixture

BOW THEY STAND

	W	L	D	F	A	Pts.
North Shore	7	1	0	11	3	14
Victoria United	5	2	0	11	6	10
Vancouver City	4	3	0	8	6	8
New Westminster	2	5	0	4	8	4
Victoria United	2	6	0	4	8	4

Yesterday's results: Vancouver City 2, Victoria United 1; N. Westminster 1, North Vancouver postponed.

Everything happens to Victoria United. After absorbing a lacing from North Shore in their previous out, the Bacchanals then practically gave away the points yesterday afternoon when they were edged out by a resurgent Vancouver City right, 2-1, in a second-half Coast League match. About 900 shivering fans watched a match which proved dismal some good football despite a cold wind that at times reached almost gale proportions.

Outplayed badly in the first half, United showed to better advantage in the final period and came from behind to tie the score before passing up at least four gilt-edged opportunities to net the winner. Their attack faded after that and City won it in the final minutes when Joe Chamochin, Jordan beat Goalie Joe Travis with a long shot which sailed into the far top corner. The lost practically put United out of the running for the second-half title with two setbacks in as many starts.

MANY SWITCHES

Plotting its first game under Murray West, Vancouver City showed a number of drastic line-up changes which worked to good advantage. Fred Whittaker, their goal-scoring centre-forward, was moved back to centre half and Puliback Dick Kennedy moved into Whittaker's old berth. Forward Denny Rogers played right back and turned in a useful effort.

United also came up with the usual line-up switches and changes, but have had a merry time trying to keep up with the playing. Dick Bell started at outside right. George Forbes returned to the line-up at inside left and Bill Hope went back at centre-forward in the absence of Joe Robbins. Forbes and Goodall in Bell switched positions after play started, but the line-up failed to click and Manager Roy Barnes made the change. Bell moved back to his usual position at outside right.

Some more changes at the intermission. Stage went on for Dick Bell. Ab Travis moved to inside left. Goodie Bell returned to inside right, and Forbes replaced Boyd at left back. Bage later switched with Forbes when the latter had trouble with a bad ankle, and Dave Higgins replaced Hope, who suffered a face injury when he tangled with a Whittaker foot.

LITTLE COHESION

Playing with the wind in the first half, United forwards showed little cohesion and they seemed unable to control the ball. Visitors kept the play in Victoria territory most of the time and were unfortunate that their failure to make contact with the goal was scored by Kenning from a scramble after Bill Robbins failed to beat Joe Chamochin, who played a good game, was beaten on two other shots, the first by Dick Morton, a terrific drive which struck the crossbar, Alan Sawyer then blasted the rebound over the high.

United squared matters after about ten minutes of the second half with Page getting credit for the goal, but it was apparent that Ab Travis shot was going in. The counter came after some rare neat passing.

Victoria forwards played their best football about midway through the period. They forced a City goal and had Sam Sassone and Bell missed on the resultant spot kick. This probably cost United the points. Ab Travis and Goodie Cred crash passed up great chances and Goalie Bell had to make a great diving Gerome Bell's first-time shot over the bar.

City then began to take the upper hand, taking better advantage of the wind and outmanning the tiring Victorians. Travis kept his citadel clear until Jordan's unexpected shot from well outside the penalty area ended his goalless trap. It meant a deserved triumph for the Mainlanders, who held a good edge, but it was a tough loss for the Bacchanals, who, if they could have seen by the end of the opportunities for the third goal.

Sports Fixtures Today, Tomorrow

TODAY

Senior Soccer

2 p.m.—Senior, Canadian Legion vs. Victoria West, Bullen Park; Oak Bay vs. Equimalt, Haywood Avenue.

2:00 p.m.—Juvenile, Division 1, Hazelwood vs. Esquimalt Meat, Hillside; Mill, Junior Pharmacy vs. Veterans of France, Windsor Park; Division II, Grenoble vs. Sea Cadets, Upper Brown Hill.

Canadian Football

2.30 p.m.—City junior championship game, Cadets vs. Oak Bay Scottish vs. Oak Bay Goblins, Windsor Park.

English Rugby

2.30 p.m.—"Rugs" trial match, Crosshies vs. Possibles, Colville Road.

Rugby Soccer

1:00 p.m.—Senior, Civil Servants, Pend Bay.

2.30 p.m.—Senior, James Bay vs. Oak Bay.

Rifle and Pistol Shoot

10:00 p.m.—South Vancouver Island Rangers Chemainus Shoot, club ranges, Happy Valley Road.

TOMORROW

Basketball

At Victoria Shipyards Hockey

7:00 p.m.—Junior boys, Mount Tolmie vs. Reds.

8:00 p.m.—Senior women, Comets vs. Eagles.

8:00 p.m.—Senior "B" men, Esquimalt vs. Brentwood Aces.

Find Illegally Slaughtered Deer

Manitoba game guardian, Curtis Wheatley, inspects illegally slaughtered deer which had been hidden in false bottom of cabin trailer. R.C.M.P. seized trailer-load of deer near Duck Mountain Provincial Forest Reserve in eastern part of Province.

Service XV's Break Even In Division II

Oak Bay Wanderers and Canadian Services College chalked up victories for the Victoria Senior Rugby features yesterday. Wanderers handed Rhodes Regiment a 22-3 setback at Windsor Park, and Services College took an seventy-point lead over Oak Bay by a 9-3 score.

John Owen of Oak Bay, who is rapidly gaining recognition as one of the city's best kickers, had a field day at the Oak Bay Stadium, on four out of five attempts at the posts despite a stiff wind.

Fifth Regiment opened up fast and rounded the first points on a penalty kick made by Jim Anderson. Later in the half, Griffiths scored Wanderers' first try following a scrum near the goal-line, and Olsen converted to give visitors a 5-3 lead at the interval.

Three tries, two by Irving Young and one by Blair Beaton, together with two converts and a pair of penalty goals by Olsen gave Oak Bay its overwhelming margin of victory.

In the Bays-Services College match, Wally Malcolm pots Bays' points with a brilliant 40-yard drop-goal, and Services College replies with a try. The conversion failed. Cadets evened up the count before the half with Frank Trebelly try after a set scrum. Services counted the winning points by splitting the uprights with the convert kick after "no side" had been awarded against Bays for crossing the line before the ball was grounded.

Navy swamped T.R.A.A., 17-0, in a Third Division match at Colville Road. Woolley started the onslaught attack, scoring four tries, which Hutchinson added a fifth. Rucker made one convert.

Y.M.C.A. Captures Gala With Sensational Finish

A sensational finish that saw Coach Archie McKinnon's swimmers capture 41 of the last 43 points gave the Flying "Y" natators a 63-37 victory over Ray Daughtry's Washington Athletic Club squad of Seattle in an international swimming gala at the Crystal Garden last night.

With only five inter-city events left on the program, the Seattle crew held a comfortable 35-22 margin. The "Y" started its comeback when Bill Dodderidge and Stan Powell finished abaged of Dick Elliott, Washington's ace, in the 200-yard men's free style event. The Victoria team went in front to stay with a clean sweep in the women's 50-yard breast stroke, in which young Norma Stewart scored a mild upset with a decisive triumph over teammates Joan Morgan and Ina Salmon.

Eric John was a double winner for the "Y," capturing the men's 50-yard backstroke and breast stroke events, and led his team to victory in the men's 300-yard free style relay with a stirring third lap.

Al Petnik, North America's outstanding springboard artist, drew rounds of applause for his exhibition of diving.

A feature of the Y.M.C.A. club events was the dead heat between Bob Abbott and Bill Hook in the boys' under-12 50-yard free style.

Results follow:

INTER-CITY

Women's 150-Yard Medley Relay — 1, W.A.C. Team (1:48.4); 2, Y.M.C.A. Team (1:49.4).

Men's 300-Yard Medley Relay — 1, W.A.C. Team, 3:

Women's 50-Yard Free Style—1, Pat Ryan, W.A.C.; 2, Ina Salmon, Y.M.C.A.; 3, Barbara Stewart, Y.M.C.A. (Time, 37.4).

Men's 50-Yard Free Style—1, Harold Harris, Y.M.C.A.; 2, Bob Abbott, Y.M.C.A.; John Valiere, W.A.C.; 3, Bill Hook, Y.M.C.A. (Time, 27.4).

Men's 50-Yard Backstroke—1, Eric John, Y.M.C.A.; 2, Ken Ryan, W.A.C.; 3, Ken Wood, W.A.C. (Time, 34.8).

Men's 200-Yard Free Style—1, Pat Ryan, W.A.C.; 2, Bill Dodderidge, Y.M.C.A.; 3, Stan Powell, Y.M.C.A. (Time, 2:12.4).

Men's 50-Yard Breast Stroke—1, Eric John, Y.M.C.A.; 2, Bill Hook, Y.M.C.A.; 3, Ken Wood, W.A.C. (Time, 37.4).

Women's 50-Yard Breast Stroke—1, Norma Stewart, Y.M.C.A.; 2, Joan Morgan, Y.M.C.A.; 3, Ina Salmon, Y.M.C.A. (Time, 44.4).

Men's 200-Yard Free Style Relay — 1, Y.M.C.A. Team, 1:48.8.

CLUB EVENTS

50-Yard Free Style, Girls' Under 12—1, Janet Gibbs; Time, 38.4.

50-Yard Free Style, Boys Under 12—1, Bob Abbott; 2, Bill Hook; Time, 34.4.

50-Yard Free Style, Girls Under 15—1, Joan Morgan; 2, Irene Bennett; 3, Barbara Stewart; Time, 36.

50-Yard Breast Stroke, Boys Under 15—1, Ken Wood; 2, Ch Hoechin; 3, Ed Wood; Time, 38.4.

50-Yard Breast Stroke, Girls Under 15—1, Joan Morgan; 2, Barbara Stewart; 3, Ina Salmon; Time, 44.4.

50-Yard Backstroke, Boys Under 15—1, Eric John; 2, Ken Ryan; 3, Ken Wood; Time, 34.4.

50-Yard Backstroke, Girls Under 15—1, Joan Morgan; 2, Barbara Stewart; 3, Ina Salmon; Time, 44.4.

St. George's Top University Team

University School dropped a 2-0 decision in the first match of a home-and-home English Rugby series with St. George's School of Vancouver yesterday at University School grounds.

The home team held a territorial advantage in the contest but failed to put the finishing touches on any attacks. Close marking by visitors featured their defence and bottled the University backfield.

Only score of the match came late in the initial session when the George's scrum-half skirted a set scrum for a try which was not converted.

Rocket Newcomer Pots Three Goals

TACOMA, Wash., Dec. 4 (AP)—George Robinson, Tacoma's newest hockey acquisition, tallied the Rockets to a 5-4 Pacific Coast League victory over the Portland Eagles here tonight.

Robinson scored three goals, into net his first game with the Rockets, behind in the third period. He scored his first goal late in the second period.

Portland led most of the way, building up a 3-0 lead early in the first period. Tacoma came back strongly and went ahead 3-2 late in the second stanza, but the lead turned again and Portland climbed on top 4-3. Robinson's two latest-period goals, however, sealed away the game.

Pick Royal Forest As Derby Favorite

LONDON, Dec. 4 (AP)—Royal Forest, 5-4 Co R. M. MacDonald-Buchanan's chestnut colt, beaten only once in 1948, opened the Winter Derby as favorite to win the Derby next June.

The colt was backed for a big win at 6 to 1 recently at the Plumpton Club, bookmakers' headquarters in London.

Second favorite at 100 to 8 is Lord Derby's Swallow Tail.

Betting is priced and no formal odds offered is expected until early in 1949.

Scottish Tie College XV As Second Half Started

Canadian Scottish after seeing an early lead vanish were forced to fight hard in order to gain a 6-6 draw with Victoria College in the Senior Division of the second-half English Rugby schedule yesterday afternoon at Macdonald Park.

Collegians held the bulk of territorial play and boasted a smoothoiling three-line in the shorthanded Kilty aggregation sapped out a 6-3 halftime deficit and earned the draw by sheer determination.

The student backfield, playing its best game of the season, gave a neat display of ball handling and timely passing which enabled forwards to get away on some crowd-pleasing runs. On the other hand the Scottish team, which was defeated by Victoria last week, showed the unwaxing of defeat and kept fighting till the final whistle.

Collegians had scored seeing in the early stages when Chuck Cripps fell on the ball after his arrival had forced over the College line. The attempted convert appeared to be heading for the posts but the wind curved it idle.

College had the scores at this time: Subminated a three-quarter run by drop over the line for a try which went unconverted. Pete Cowell and Jim Craighmilloch scored about 6-3 before the rest session with a drop-kicked penalty goal from in front of the posts.

Roger Ross played a good game for Victoria College and continually fed passes to speedy little John Campbell on the wing. Campbell brought his small crowd to its feet on several occasions with his attempts to skirt the opposing wing but each time met with a Scottish tackler or was forced into touch.

Midway through the final half, Scottish suddenly turned defensive tactics and forced their way to the College 25-yard line, from which point Jim Robertson tallied the winning score. Convert from a difficult angle was missed.

It's an ill wind that blows nobody any good, so the same breeze which robbed Scotia of a convert earlier in the match served this day for them when Powell had another penalty kick in front of the bar. He failed to allow for wind so what could have been a winning goal.

Mystery Man

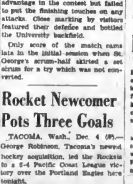

MAURICE RICHARD

Failure of Maurice Richard to break out of scoring slump is mystery in Montreal fans and Coach Dick Irvin. Rocket, who averaged 50 goals a year in last five seasons and holds all-time N.H.L. record of 44 markers in one season, has scored only two goals in Habitants' 16 games.

Wings Cut Bruins' Margin; Hawks, Canadiens Triumph

Black Hawks Monopolize Scoring Race

Chicago snipers had a field day at Toronto last night and took a virtual monopoly on the N.H.L. Big Seven goalscoring.

Doug Bentley scored once and assisted on two other markers against the Leafs, while teammate Jim Conacher tallied once and helped to make a perfect 19-for-one three-way tie with Boston's Grant Warwick for the premier position. Warwick scored once in the Bruins' defeat against Detroit.

Roy Conacher was another Chicago marksman to advance in the scoring race. He earned a goal and an assist to gain a tie for the fourth rung with Toronto Captain Ted Kennedy, who potted an assist.

Clare Stewart became the fourth Black Hawk sniper in the Big Seven, picking up two goals to hold on to ninth place.

Boston's Eddie Sandford earned an assist on Warwick's counter to retain the last spot in the select group.

Leaders follow

	G.	A.	Pts.
Warwick, Boston	12	9	21
J. Conacher, Chicago	11	10	21
D. Bentley, Chicago	6	15	21
Kennedy, Toronto	7	14	21
R. Conacher, Chicago	6	12	18
Stewart, Chicago	11	6	17
Sandford, Boston	7	10	17

Detroit Nips Boston in Battle of Leaders—Chicago Climbs—Montreal Breaks String

BOW THEY STAND

	W	L	T	F	A	Pts.
Boston	10	3	1	67	35	21
Toronto	9	3	2	61	35	20
Montreal	8	4	2	45	30	18
Chicago	7	6	1	45	45	15
Detroit	6	6	2	41	41	14
New York	2	10	2	30	57	6
Black Hawks	1	11	2	30	61	4

Yesterday's results: Boston 1, Detroit 4; Toronto 3, Chicago 6; Montreal 4, Black Hawks 1.

BOSTON, Dec. 4 (CP)—A steaming 36-foot drive by Red Kelly proved owner of one of the National Hockey League's hardest shots, gave the Detroit Red Wings a 3-2 victory over the pace-setting Boston Bruins tonight in a game before a packed 10,000 crowd at the Boston Garden. The hard-winners triumph enabled the second-place Red Wings to cut the Bruins lead to a full Game.

The keen finish, who generally drives much of their competition into defending planed in last minutes with only four penalties, thrice against the Bruins. Defenceman Leo Reise was sent off twice and Goalie Frankie Brimsek had a minor called against him for delaying the game in the second period.

HELD SHOT TOO LONG

Reise had just gone off for the second time when Referee George Gravel ruled that Brimsek had held the Lindsay's long and hunger drive the three-second limit. The Bruins goalie then had a 1-0 lead, the result of a 46-foot Ryan drive early in the middle session, and they protected it while playing 10 for four 32 seconds.

As a result, the Bruins and Red Wings now stand even for the four games they have played to date.

SUMMARY

First Period—Scoring: none. Penalties: Barach, Kaye.

Second Period—Scoring: Boston, Sandford (Kelly) 11:46; 2, Detroit, Fontaine (Kelly) 14:46; 3, Detroit, Kelly (Lewicki) 17:46.

Third Period—3, Detroit, Kelly (Lewicki) 1:46; 4, Boston, Sandford (Stanfield) 3:46; 5, Detroit, Wilson (Kelly) 5:46. Penalties, none.

Oak Bay Gains Tie for Lead; Birdmen Climb

BOW THEY STAND

	W	L	D	F	A	Pts.
Victoria Golds	6	1	1	21	7	13
Oak Bay	5	2	1	18	7	11
Victoria Shipyards	5	2	1	17	7	11
Eagles	3	3	0	12	7	6
Seaside Indians	0	6	0	5	46	0

Oak Bay climbed into a first-place tie with idle Victoria Golds in the intermediate soccer standings yesterday by blasting Douglas Tire, 1-0, at Windsor Park. The Southpaws, who have been playing well since the change take a two-goal edge early in the second period. Gaye Stewart, Chicago captain and a doubtful starter because of a leg injury, paced the Hawks with two goals. The other Chicago tallies were by Jim Conacher, Doug Bentley, Roy Conacher and Adam Brown.

SUMMARY

First Period—1, Toronto Walker (Kaye) 1:46; 2, Toronto, Kaminki (Walker) 4:46; 3, Chicago, Stewart (Bell) 5:46; 4, Chicago, Bentley (Conacher) 6:46; 5, Chicago, Conacher 10:46. Penalties, Irwin, Lewicki, Stewart.

Second Period—6, Toronto, Kaye (Kaminki) 13:46. Penalties, Goldham, Kaminki.

Third Period—7, Toronto, Kaye (Kaminki) Bentley 1:46; 8, Chicago, D. Bentley (Stewart) 3:46; 9, Chicago, Brown (Bentley) 7:46; 10, Chicago, Conacher (Bentley) 9:46; 11, Chicago, D. Bentley (Stewart) 12:46; 12, Chicago, Brown (Bentley) 14:46; 13, Chicago, Stewart (Bentley) 19:46. Penalties, Kaye, Goldham (2), Bentley, Stewart, Bell, Mortson, Stewart.

WIN COUNTS

MONTREAL, Dec. 4 (CP)—Montreal Canadiens snapped a two-game string of winlessnessn tonight by hanging a 3-1 defeat on the luckless New York Rangers in a fast, wide-open game.

The victory kept Canadiens well up among the N.H.L. leaders but cost them their second defenceman so far this season. Glen Harmon went off with a knee and at the second period with a wrenched knee and Doug Harvey, Canadiens' star rover was problematical. Almost a month ago Canadiens lost Captain Butch Bouchard who has not injured it and his return is not expected until next month.

Canadiens earned their win tonight through consistent plugging on the attack. They outshot the New Yorkers 50-20 and gave Chuck Rayner, goalie, some one of the busiest nights he has had against them.

RICHARD BREAKS JINX

A round of 11,183 roared its acclaim when Maurice Richard, home town favorite, broke his scoring jinx in the second period to upset a previous game with his third goal of the season.

Canadiens left tonight for Boston minus two defencemen — Captain Arthur Butch Bouchard, out a month with a leg injury, and Harmon. A thirty call was sent out for Gerry Leger, centre-ice and last year's club and an early season player with Dallas in the Texas States Hockey League. Hal Laycoe, a star in tonight's game did double duty in the last period

SUMMARY

First Period—Scoring none. Penalties: Mitchell 2, Kampman.

Second Period—1, Montreal, Richard (Reardon) 1:46; 2, Montreal, Lamoureux (Richard) 4:46; 3, New York, Lewicki, Mosdell 10:46; 4, Montreal, Gay (Lamoureux) 14:46. Penalties, Mosdell, Fontinato, Reardon, Leach, Mac Carreth, Richard.

Canada Ousts India In Thomas Cup Play

TORONTO, Dec. 4 (CP)—The Canadian badminton team tonight

ART YOUNG

Shifty centre forward of the Esquimalt eleven, who will be at his regular position in Sunday's performance Oak Bay in Victoria and District Soccer League match at Haywood Avenue this afternoon at 2 p.m.

Pace-setting Victoria West eleven will tangle with Canadian Legion at Bullen Park at same time.

came out on top of the visiting Indian team in the current Thomas Cup Dual badminton series here with a 7-1 victory.

Canada will meet the United States in the second round of the Thomas Cup series in Toronto next week.

In tonight's doubles matches, Dick Birth, Toronto, and Gordon Simpson, Montreal, defeated Indians Ullal and Dutta Murve, by scores of 6-15, 15-8 and 15-12.

In the final match of the night, Dalander Mohan and team captain George Lewis of India defeated Ken Pollock of Toronto and Roy Smith of Woodstock. The scores were 15-18, 15-18 and 16-10, in the final round.

Earlier, Birch downed Lewis 15-7, 15-14, and Johnny Samis of Vancouver won a three-set match over Mohan, top-ranking Indian player, with scores of 4-15, 15-7, 15-10

Dehaney Held On Warrant For Larceny

SPOKANE Wash., Dec. 4 (AP)—Frank D. Dehaney, former Western International League umpire, is being held in San Diego, California, on a warrant from Spokane charging grand larceny by shoplift, District Atty. R. E. Mendes said today.

Dehaney said Dehaney is charged with having passed worthless cheques here last July when he was umpiring games at Yakima, Wash.

Dehaney started umpiring in the W.I.L. at the start of the 1947 season and continued until midway in the 1948 season.

Famed Thunderbird Deathlock Still Puzzles Untangling Crews

Promoter Rocky Brooks' muscles and mayhem men once more dished up an amazing exhibition of wrestling the Day Street Armoury last night and baffled capacity crowd.

In a slam-bang opener that saw Referee Reg Hopkins entangled with the boys in every period, Chief Parker took two straight falls from Chief Thunderbird Yoest. Cracks conceded the first minute when Parker slapped on three successive chop-overs ice-cracks and then proceeded to further punish the loser's underpinning. Cracks's quasi-vaudeville tactics gave Parker the chicken on a fowl.

Big, genial Abe Yoest from Brooklyn, one of the smoothest performers seen here for some time, tagged with Chief Thunderbird for two rounds before taking the first fall with some lefty body-butts and a pretty a starting reversal of form, Thunderbird forced Yoest to concede the next two trips to the mat with his famous Indian death-lock.

Pressure of the bout was the work of the wrestling referee who unscrangled the contestants after each deathlock. Hopkins, a fine referee, went all the officials and several spectators were needed to calm the pounds.

Handsome Jack Kaiser and squirly handsome Billy Vargas staged a lightning-fast main event which Vargas emerged the winner. Kaiser's great speed when he pinned Vargas during a whamboid series of body-butts and flying drop-kicks.

Vargas squared the match with a flying mare and press, and went on to win in another flurry of lightning action. He laid out the action in the last match and so quickly did the tide of battle turn that the fans were kept on the edge of their seats throughout the whole bout.

Canadian Scottish Defeat Victoria College in Second-Half Rugby Match

Oak Bay Wanderers Defeat Rhodes Regiment in Senior Rugby Fixture

Services College Defeat Oak Bay Seconds by 9-3 Score

Victoria Golds Tie Oak Bay for Lead in Intermediate Soccer

Vancouver City Defeats Victoria United in Coast Soccer

Vancouver City Defeats Victoria United in Coast Soccer

Detroit Nips Boston in Battle of Leaders—Chicago Climbs—Montreal Breaks String

Canada Ousts India In Thomas Cup Play

Dehaney Held On Warrant For Larceny

Famed Thunderbird Deathlock Still Puzzles Untangling Crews

Sailors Get Ball From Army Team

BALTIMORE, Dec. 4 (AP)—Navy 21-10 in Army last Saturday were drew mountains of praise from the sports world, but the most unusual tribute of all has been paid by the Army team itself.

The winning team traditionally receives the football in use at the game. In case of a tie, a coin is tossed to decide the owner.

Army won the toss after last week's deadlock but gave Navy Wear Coach George Sauer disclosed his acceptance. Both Emerson and Pete Williams, had received a letter from Army Captain Bill Tressan.

Tressan said he was withdrawing the pigskin to the Naval Academy, where it was "in safe hands," said the letter. "You get the football."

Juvenile Soccer

Knights of Pythias and Y.M.C.A. Pythian team each scored 2-0 victories in Division V Juvenile Soccer over Carter's Aldergrove and Golden Leaf Bakery respectively.

In a juvenile exhibition match at Haywood Avenue, Carey's Fourth Pythian team edged the Third Division Pacific Meat squad, 7-6.—Gordon Carey scored the only goal.

St. Louis College and Knights of Pythias will play an exhibition match at 4 p.m. next Wednesday at Victoria High School.

GUESSING DEPARTMENT: Detroit Tigers over Rangers, Chicago over Toronto and Boston over Canadiens in tonight's N.H.L. games. Victoria Wests and Esquimalt in tonight's district soccer Batting average to date: At bat 564, hits 324, percentage .000.

The Sportlight

By GRANTLAND RICE

Practically every one of the long parade of great football coaches has come from good or better football players—Cutup, Sandpiper, Rocky, Little, Grasser, Bierman, Neyland, Thomas, Shaham, Voghis, Yost, Heisman, on and on indefinitely.

I can recall but one exception. His name is Bill Alexander, of Georgia. Tech, one of the top coaches of all time.

Alexander is heading North from the Red Clay Hills of Georgia to accept the accolade of the Touchdown Club of New York on Thursday. Today he is George Tech's graduate manager, having turned over the coaching reins at Tech to Bobby Dodd after directing the destinies of the Yellow Jackets for 25 years.

But the important point is this—Alexander was never a college star. He was on the scrub team at Georgia Tech in 1907, 1908 and 1909 before he became John Heisman's assistant in 1913.

Bill Alexander, physically, was never quite equipped to be a college star. But, mentally and psychologically and emotionally, he was far beyond most of the greatest players the game has ever known.

He knew football. He knew the physical side of football. But, better than most, he knew the value of deception, of using speed to match weight and power.

When John Heisman left Georgia Tech in 1920 to go to Pennsylvania, Alexander took over and set up a brilliant record for the next 25 years until he turned over the job to Bobby Dodd in 1945.

In that time, Old Man Alex had won seven conference championships, he was named the Coach-of-the-Year in 1942—and he had baffled and bewildered more first coaches than any one I know, with lighter, faster, smarter working material.

THE FOUR HORSEMEN

There have been many stories told about the Four Horsemen of Notre Dame since they rode to victory over 59 years ago, unveiling the plains from Army and Princeton to Stanford at Palo Alto.

You may remember their names—Harry Stuhldreher at quarterback, weight 154; Don Miller and Jimmy Crowley at the two halves, around 162 and 164, Elmer Layden at fullback, 162.

Some of the main arguments that always break out when their names come up are: "What did they do? Who did the blocking? Who did the ball-carrying? Who did the kicking? Who did the tackling?"

This was undoubtedly the great set piece backfield, pound for pound, in football history. The average weight was around 160 pounds. There wasn't a man on the job at 145 pounds or thereabouts. Yet it ripped, ran and passed its way from coast to coast with a series of victorious thrusts, including masterful offensive and defensive play by the Seven Mules, headed by Pete Miller and Adam Walsh. Walsh was one of football's greatest centers.

One of the main arguments started when Don Miller, now a high-toned Cleveland judge, stomped me before the Army-Navy game a year ago and brewed me soundly for picking him as a blocking back.

"I never blocked a guy in my life," Miller said with much indignation.

I told this to Elmer Layden recently. Layden laughed. "I tell you the truth," he said. "We all had to block. We all had our blocking assignments, even bowling over the two ends, helping take out a tackle, or handle the secondary.

"Stuhldreher was probably the best of our blockers, but we had to block. Miller, Crowley and I handled most of the running. Stuhldreher did the passing, but we were more of a running team than a passing team. We all had speed. I could just shade ten seconds—say 9 4/5 for the 100, and the others were about the same. I did the kicking."

Also the pass interference, I suggested. In the Stanford game against Ernie Nevers and others, Layden intercepted 4 or 5 passes, running two interceptions back for touchdowns.

"Everyone had his assignments on that team," Elmer said. "And the two main ones were blocking and tackling. Our 160-pound backfield had to stop 180 and 200-pound backs, game after game. Our defensive record was every bit as good as our offense."

This is a statement to which every one of Notre Dame's opponents can testify.

(Released by North American Newspaper Alliance, Inc.)

OAK BAY GOLF

A women's turkey competition will be held at the Victoria Golf Club on Tuesday. Players will arrange their own partners and starting times. A monthly medal competition will be held at the same time.

Third round of the Bonnie Cup competition has been postponed until January.

John Barker, candidate for Alderman at Civic Elections on December 8.

BRAKES
Carburetor and Motor Tune-Up Service
21 YEARS
1928 SPECIALISTS 1948
BOULTBEE

Alvin Dark Chosen by Scribes As Outstanding Rookie of Year

NEW YORK, Dec. 4 (AP)—Alvin Dark, the Boston Braves' talented young shortstop, today was named rookie of the year for 1948 by the Baseball Writers' Association. The 26-year-old freshman was first in 334 for the pennant-winning Braves and was a comfortable winner. Dark received 27 of the 40 votes by the same writers' committee who selected the most valuable player in each major league.

Clem Labine, southpaw pitching star of Cleveland's world series triumph, was second. He polled eight votes. Runner-up honors in the race during the last week of the season and thus did not take Dark's crown.

Labine, who pitched his first winning game at Cleveland's world series triumph, was second. He polled eight votes. Runner-up honors in the race during the last week of the season and thus did not take Dark's crown.

Dark

Bradman Given Great Ovation In Final Stand

SYDNEY, Australia, Dec. 4 (AP)—Don Bradman,—universally acclaimed as the greatest run-making cricketer of all time, today received the highest ovation in the history of major play.

As Bradman walked out to bat in his last match, 60,000 fans rose and cheered the little man who has broken or patently every batting record possible.

Bradman was visibly affected by the crowd's tumultuous reception.

Today's match was a testimonial given him in appreciation of his services to cricket. The teams today were captained by Bradman and Lindsay Hassett and were made up of players who toured England with the star last Summer. Bradman's squad was unbeaten in the English invasion by winning the last match series the squad retained for Australia "The Ashes" mythical symbol of world cricket supremacy.

In a fitting climax to his amazing career, Bradman made another century to make his record 117 centuries in first class games—more than double the number made by any other Australian.

Tricky Winger Makes Scoring Opportunities

Winger, pictured above, has used swerve to get past fullback who was forcing him toward touchline. Ball has been shifted from under proper arm to allow him use of straight-arm handoff. Outside-centre, from whom wing received pass, follows up in position for return pass and possible opening to score.

Speed Rated Most Important Factor For Success of Wing Three-Quarter

By CAMPBELL FORBES

Today's article by Campbell Forbes, well-known Rugby expert and sports-page editor, concludes the Spirit in the Game series. Forbes has been particularly helpful in the round-robin series in a wing position, as, incidentally, the Rugby expert was in his playing days. While effective ball-handling is the aspect, Forbes tell, not forgetting to state that a player's own initiative will do much to further the team's success.

Wing three-quarters are numbered among them. Of the three, speed perhaps is the most important. But speed, if unaccompanied by the others, will never enable a player to make his mark as a wing three-quarter nor in any other position on the field.

On the other hand, however well a wing is endowed with the remaining three, if he lacks speed he will always be at a disadvantage. In present-day Rugby, speed is a factor of ever-increasing importance. An even pace, following a fast-breaking start, is very essential.

QUICK SPEED

The player who can cover the first ten or fifteen yards most quickly as the second ten or fifteen is much to be preferred to the player who takes appreciably longer over the initial stage, but makes up the deficiency on the second. Much depends on the ability to break away at high speed, and this applies especially to the wing three-quarter.

The wing must keep an ever watchful eye on his centre, and be careful not to get out of position by moving too far forward.

As soon as he receives the pass for which he must always be looking, he should make great speed for the goal-line. If his centre has performed his part of the attacking movement according to the book, he will have only the opposing fullback to beat.

In doing this he will frequently find an opportunity to bring the swerve, or hand-off, into play. It is only by constantly practising these two movements that the best results can be achieved.

In attempting the hand-off, the player should make every use of the wide swing of his body and endeavor to make his opponent meet the full impact when he is not able to resist it. That is, when he is more or less unbalanced. The hand should be thrust onto the shoulder of your opponent, with the arm somewhat forced and the body leaning slightly in his direction, otherwise you may lose your own balance.

HOW TO SWERVE

Correct movement for using the swerve is just when the fullback is about to effect a tackle. It isn't a simple matter to perform satisfactorily, but here again practice will lead you toward perfection.

In achieving the swerve the player crosses one foot before the other, allowing the body to move in the direction taken by this foot. This gives the fullback the impression a change of direction has suddenly been taken by the attacker. Actually only a feint is made, and, if effected while traveling at full speed, becomes a telling movement. The original course is maintained and before the back has time to recover the attacker is well on his way to the opponents' goal-line.

Side-stepping is yet another means of avoiding a tackle. This is accomplished by taking a broad step sideways just before being tackled, and using the other foot for leverage. You will seldom see it in much better to pick up the ball and kick to touch or start a passing movement.

A wing-three, when he finds it impossible to get through, must at least resort kick across the field and go straight forward to put his team on-side. The kick must not be too far forward, but high and just far enough to enable his forwards to get under and gather the ball.

The wing is called on to take his part in the defence too. Therefore he should be qualified to tackle extremely well. His opposite number is the man when he marks, and he should let him have very little room to start or carry on an attack. Be aggressive when on defence.

My next chapter deals with the full-back.

Derby Maintains Lead; Few Upsets in Cup Play

LONDON, Dec. 4 (Reuters)—Derby County beaters only twice this season, today mostly maintained their leadership of the Football League First Division in a classic game with Charlton Athletic which they won 3-1.

A rapid succession of goals scored in the second half drew twenty-seven from a crowd of 52,000 packing Derby's Citadel. Charlton defended manfully for the first half but were later outwitted by the sparkling tactics of Derby's forwards.

Newcastle held to second place, three points behind the leaders, after trying 1-1 with Manchester United on Manchester's home ground.

The tussle between Newcastle and Manchester drew biggest crowd of the day a vividly-enthusiastic throng of 71,000. The tricky field numerous of the home team bewildered Newcastle. Whose defence was under constant pressure.

Portsmouth tied with Newcastle for second place though they only managed a goalless draw with Huddersfield. Manchester United now share third place with Arsenal, who tied with Manchester City 1-1.

A number of games in the first round of the Football Association Cup, which had been postponed last Saturday because of fog, were played today. Exeter City trounced Barnet 5-2 while Bradford City vanquished Doncaster Rovers 4-2.

BARNSLEY SURPRISES

Surprise in second-division games was the 2-0 victory of lowplaced Barnsley over the leaders, West Bromwich Albion, in a fierce tussle on Barnsley's home ground. But West Bromwich still hold the leadership, two points ahead of Tottenham Hotspur and Southampton who share second place.

Tottenham tied with Fulham 1-1 on a hard-fought game on the Fulham ground where special arrangements were made to accommodate a capacity crowd of 41,000.

Southampton edged Chesterfield 1-0. Bolton, last year's champions 2-2, climbed into a third-place tie with Fulham.

There were few surprises in the top bracket of the Third Division, Southern Section, Swansea, town, though absent from league fixtures to pay in the first round of the Football Association Cup, still lead.

SPECTACULAR VICTORY

Northampton United marked up a spectacular 6-1 victory over Cardiff to the Third Division, Northern Section, and remained on top, three points ahead of Hull City which drew 0-0 with Brentford. Doncaster Rovers stayed in third position, three points behind Hull, though they did not play in league fixtures.

In Scotland, Hibernian clung to the leadership of Division "A," edging Dundee 2-1. Two points behind were East Fife who crept into second place with a 3-1 victory over Morton. Third were St. Mirren who beat Falkirk 2-0.

The day's play in the Scottish "B" Division saw Dunfermline Athletic in sole leadership from St. Johnstone by defeating Stirling 3-2. But St. Johnstone is only one point behind though they were beaten by Kilmarnock 3-1. Raith Rovers, defeating Alloa 4-1, moved up from fourth to third place which they share with Airdrieonians who beat Dumbarton 4-0.

FOOTBALL ASSOCIATION CUP

(First round paper postponed last Saturday because of fog

Bradford City 4, Doncaster Rovers 2
Crewe Alexandra 1, Reading 4
Exeter City 5, Southampton United 2
(Will be replayed December 8)
Fulham 1, Bolton Wanderers 1
(Replay)
Hull 0, Brentford 0
Millwall 1, Swansea Town 3
Port Vale 0, Chelsea 3
Portsmouth 0, Huddersfield Town 0
Rochdale 1, Southampton 1
Stoke City 1, Arsenal 1
Tottenham Hotspur 1, Fulham 1
Wolverhampton Wanderers 1, Everton 1

Second Division

Brentford 0, West Bromwich Albion 0
Barnsley 2, West Bromwich Albion 0
Bury 1, Coventry City 1
Chesterfield 0, Southampton 1
Cardiff 1, Northampton Town 6
Queen's Park Rangers 0, Coventry City 3
Sheffield United 1, Chesterfield 0
Swansea Town 1, Millwall 0
Bury 1, Leeds United 1
Nottingham Forest 1, Bury 1
Bradford 1, Hull 0
Bradford City 4, Doncaster Rovers 2
Grimsby Town 3, Bury 1
Leeds City 1, Brentford 1
Luton Town 3, Sheffield Wednesday 1
Nottingham Forest 1, Sheffield United 1
Plymouth Argyle 1, Brentford 0
Queen's Park Rangers 0, Coventry City 3
Southampton 1, Chesterfield 0
Swansea City vs. Brentford game was postponed because of Welsh Cup game.

Third Division Southern

Brighton and Hove Albion 0, Notts County 2
Bristol City 0, Crystal Palace 1
Millwall 0, Bournemouth and Boscombe Athletic 0
Northampton Town 6, Torquay United 0
Norwich City 2, Bristol Rovers 1
Reading 1, Swansea Town 3
(Because of Football Association Cup

Aston Villa 0, Birmingham City 3.
Blackpool 0, Bolton 1
Boston Wanderers 3, Preston North End 0
Derby County 3, Charlton Athletic 1
Liverpool 0, Derby Portsmouth 0
Manchester United 1, Newcastle
Sheffield United 1, Huddersfield 0
Stoke City 1, Arsenal 1
Wolverhampton Wanderers 1, Everton 1

Second Division

Brentford 0, West Bromwich Albion 0
Barnsley 2, West Bromwich Albion 0
Bury 1, Coventry City 1
Chesterfield 0, Southampton 1
Cardiff 1, Northampton Town 6
Queen's Park Rangers 0, Coventry City 3
Sheffield United 1, Chesterfield 0
Swansea Town 1, Millwall 0
Bury 1, Leeds United 1
Nottingham Forest 1, Bury 1
Bradford 1, Hull 0
Bradford City 4, Doncaster Rovers 2
Grimsby Town 3, Bury 1
Leeds City 1, Brentford 1
Luton Town 3, Sheffield Wednesday 1
Nottingham Forest 1, Sheffield United 1
Plymouth Argyle 1, Brentford 0
Queen's Park Rangers 0, Coventry City 3
Southampton 1, Chesterfield 0
Swansea City vs. Brentford game was postponed because of Welsh Cup game.

Third Division Southern

Brighton and Hove Albion 0, Notts County 2
Bristol City 0, Crystal Palace 1
Millwall 0, Bournemouth and Boscombe Athletic 0
Northampton Town 6, Torquay United 0
Norwich City 2, Bristol Rovers 1
Reading 1, Swansea Town 3
(Because of Football Association Cup

Chesterfield 4, Aldershot
Colchester 1, Gillingham 1
Luton 2, Crystal Palace 2
Portsmouth 2, Gillingham 1

Third Division Northern

Carlisle United 1, Rotherham United 0
Chesterfield 2, Tranmere Rovers 0
Darlington 1, Tranmere Rovers 0
Gateshead 1, Hull City 1
Halifax Town 2, Chesterfield 2
Stockport County 4, Bury 0
York 0, Rotherham United 0
(Because of Football Association Cup

Aldershot 1, Bournemouth and Boscombe 0
Bristol City 2, Southampton 1
Crystal Palace 1, Reading 1
Gillingham 1, Brentford 1
Northampton 1, Bristol City 1
Torquay 1, Bristol City 1
Bristol City 1, Bristol 0

Third Division "A"

Alloa Athletic 1, Raith Rovers 3
Clydebank 0, Arbroath 1
Dumbarton 4, Airdrieonians 0
Dundee United 1, East Fife 1
Forfar Athletic 1, Stenhousemuir 1
Hamilton Academicals 2, Queen's Park 1
Kilmarnock 3, Dundee 1
Morton 1, Alloa 0, Dunfermline Athletic 0

FARNETT MATCH

Played at Tottenham

Oxford University 3, Cambridge University 0

OTHER MATCH

Port Vale 2, Crewe Alexandra 2

SCOTTISH LEAGUE

Hibernian United 3, Derry City 3
Belfast Celtic 3, Bangor 0

SCOTTISH LEAGUE

Division "A"

Aberdeen 3, Hearts 3
Celtic 2, Hibernian of the Berlin 3
Dundee 2, Rangers 1
East Fife 3, Morton 1
Hamilton 3, Dundee 1
Partick Thistle 1, Celtic 1
Raith Rovers 1, Falkirk 1
Third Lanark 3, Motherwell 4

Division "B"

Alloa Athletic 1 Raith Rovers 3
Clydebank 0, Arbroath 1
Dumbarton 4, Airdrieonians 0
Dundee United 1, East Fife 1
Forfar Athletic 1, Stenhousemuir 1
Hamilton Academicals 2, Queen's Park 1
Kilmarnock 3, Dundee 1
Morton 1, Alloa 0, Dunfermline Athletic 0

FARNETT MATCH

Played at Tottenham

Oxford University 3, Cambridge University 0

OTHER MATCH

Port Vale 2, Crewe Alexandra 2

SCOTTISH LEAGUE

Hibernian United 3, Derry City 3
Belfast Celtic 3, Bangor 0

O.C. Soccer Standings

LONDON, Dec. 4 (AP)—Standing of the top five teams in leading divisions of the English and Scottish Football Leagues:

ENGLISH LEAGUE

First Division	W	T	L	F	A	Pts.
Derby County	12	5	0	53	18	29
Portsmouth	10	7	1	34	10	27
Charlton Athletic	11	3	3	42	22	25
Manchester United	9	5	3	42	20	23
Arsenal	9	5	3	30	17	23

Second Division	W	T	L	F	A	Pts.
West Bromwich	11	4	2	32	12	26
Tottenham	9	7	2	37	18	25
Southampton	10	4	3	28	15	24
Fulham	9	6	3	26	17	24
Bury	10	2	5	25	16	22

Third Division Southern Section

	W	T	L	F	A	Pts.
Shamrock Town	13	4	2	37	14	30
Southampton	13	4	2	31	23	30
Brighton and Hove	12	4	3	21	13	28
Aldershot	12	3	4	31	21	27
Norwich	9	7	4	30	20	25

SCOTTISH LEAGUE

Division "A"	W	T	L	F	A	Pts.
Hibernian	9	4	1	27	10	22
Dundee	9	4	1	27	10	22
Rangers	9	3	2	31	18	21
East Fife	8	4	2	27	14	20
Dundee Wanderers	8	3	3	32	17	19
Celtic	8	3	3	32	18	19

NEW YORK, Dec. 4 (AP)—George Weiss, general manager of New York Yankees, was in a trading frame of mind when he left today for next week's annual league baseball meeting at Minneapolis.

"I'm willing to trade any man on our club with the exception of Joe DiMaggio and Tommy Henrich," he said.

Bowling Group Plans Tourney

All officers of the Victoria Tenpin Bowling Association were returned to office at the association's annual meeting held this week at Gibson's Alleys.

Other business of the meeting included the laying of plans for the city championship tournament to be held in February at the Bowtrome. Forty-two teams of the association will compete for the Arrow Trophy, now held by Weaver's Men's Wear.

Clyde Savage will be defending his singles crown, while Edda Bordo and Jim Tang defend the doubles title. Bente will also attempt to retain his all events championship.

Following the roll call at the meeting, members stood in a minute's silence to honor the memory of the late Roy Blewett and Johnny Quinn.

Officers returned to office follow: President, Wilbur Werthner; first vice-president, Bill Coates; second vice-president, Harry Jealouse; third vice-president, Fred Shaw; secretary, Ron Wilson; executive committee, Jack Bacon, Roy Begg, Al St. Martin and Howard Damaske.

ARCADE ALLEYS

CITY SENIOR TENPIN LEAGUE

Pacific Meat 3 Pipelling, 818 J. Pro 2 708 W. Chaser, 811, A. Rodwell, 611, Ed Lake, 800, Jamie Scouts, 800, 2224, 6,411.

George Retail 3 Palmer 317, B. Jackson, 802 W. Clarkson, 720 F. Walsh, 811, B. Turner, 818. Sinar totals, 875, 800, 800, 2,475.

Pacific Meat won 1pg.

Matrons Lady Bird's Seed 3 Harris, 475, J. Brown 518 W. Bertolin, 452, J. Campbell, 518, W. Clarkson, 1001 Quick Silver 818, 800, 818—2,471.

Arcadia 3 Kerr 487 W. Halcrow 841 F. Kerr 488, A. Porter, 518, Jamie Scouts 811 same totals, 793, 812, 788—2,391.

Matrons Lady Bird 2, Arcadia, 1pg.

COMMERCIAL TENPIN LEAGUE

Arcade Coffee Shop 3 Thompson 811, H. Clarke, 411, H. Richard, 488, V. Francis 488, R. Hall, 518, Lockhart, 800, Jamie Scouts 800, 800, 800—2,411.

Arcade Coffee Shop 3 Marvel 488, W. Davis, 488, F. Hernandez, 488, A. Kaiser 482, Jim Jones, 800, Sandman, 788, Jamie Scouts, 811, 803, 800—2,411.

Arcade Coffee Shop won 3pts.

Dominion Meat Market 3 B. Fisher 488, H. Martin 788, R. Hulland 488, A. Lavin, 488, H. Hamilton, 800 Sandman, 800 Jamie Scouts 800, 800, 800—2,411.

Lavin 3 Lockhart, 488, H. Jones 488, M. Hoy Jones, 488, L. Clarke 488, Jim Jones, 488, Sandman, 818, Jamie Scouts, 800, 788—2,412.

Dominion Meat Market won 3pts.

Eagles 3 Morrison, 488, J. Stratton, 488, R. Greenwood, 488, C. Thomas, 488, P. Hyde, 488, Sandman, 818, Jamie Scouts 818, 818, 818—2,451.

Eagles 3 Hamilton, 488, D. Smith, 488, H. Quadros 488, A. Hope, 488, F. Hyde 818, F. Welch 488, Sandman, 818, Jamie Scouts, 800 800, 800—2,412.

Hope 3 Sportsman won 3pts.

Wanamin Leader 3 J. Cambers, 488, J. Brown, 488, R. Jeffrey, 488, J. A. Campbell, 488, Jim Jones, 488, Sandman, 818, Jamie Scouts, 800, 818—2,451.

Colonial 3 Dominion 800 H. Skinnerson 818 J. Tyler, 488, R. Kaiser, 488, J. Johnston, 488 Sandman, 818, Jamie Scouts, 800, 818—2,451.

Colonial won 3pts.

WOMEN'S TENPIN LEAGUE

Arcadia 3 Pacific, 418, B. Hilton, 488, M. Wilson 488, M. Porter, 488, M. Brown 488, Sandman, 818, Jamie Scouts, 488, 818, 788—2,451.

Arcadia 3 Bonin 488 P. Calder 488, M. Wilson, 488, M. Porter, 488, M. Brown 488, Sandman, 818, 818—2,451.

Arcadia won 3pts.

Dominion Meat Market—B Shaw, 488 Hamilton, 488, I. Martinson, 488, P. Hartwell, 488, Sandman, 818, Jamie Scouts, 488, 488 same totals.

Ladies Day Supper Club—F. Day 488 M. Brown, 488, B. Lackson, 488 J. Dwyer, 488, Sandman, 818, Jamie Scouts, 488, 488, 488, 2,451.

Dominion 3Pts. Tacket won 1pg.

Shoblist Club—A. Murray, 488, P. Tuck, 488, M. Wilson, 488, M. Porter, 488, M. Brown, 488, Sandman, 818, Jamie Scouts, 788, 788, 818—2,488.

Tillicums 3 Pirate 488 M. Brown, 488 Monday 488, B. Murray, 488 S. Hickey 488, Sandman, 818, same totals, 788, 788, 818—2,488.

Shoblist Club won 1pg.

M.C.C. Wins Easily

BENONI, South Africa, Dec. 4 (Reuters)—The Marylebone Cricket Club touring team defeated North-eastern Transvaal by an innings and 208 runs in a match which ended today.

After declaring at their lunch-time score of 484 for four wickets to lead on the first innings by 316 the English tourists dismissed the local team for 112.

John Baxter, Candidate for Alderman at Civic Elections December 8.

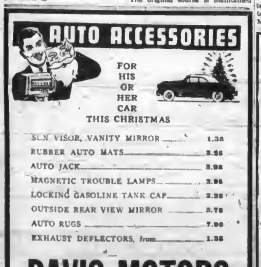

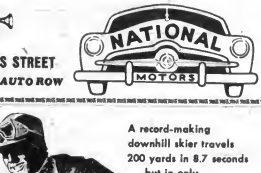

Churchill Greatest Tory Asset But Often Embarrasses Party

LONDON, Dec. 4 (CP)—If Winston Churchill were 30 years younger, more Britons would back the Conservatives to win the general election expected in 1950

Personalities as well as policies will sway the issue and the wartime Prime Minister still is the greatest personality of them all.

He is his party's main hope to win the vital floating vote of about 2,000,000 middle-class people whose decision probably will decide the election.

He is the Conservatives' greatest single asset but—and his supporters themselves use the "but"—he is not an unmixed blessing.

A full-dress Churchill speech, delivered in sonorous phrase and with the power that rallied wartime Britain, still is an historic occasion. But sometimes his words cause as much comfort as embarrassment to his Labor opponents, particularly when he intervenes in a Commons debate.

Churchill, once a Liberal, stands against the Government and always independent by nature, can wrath fully utter statements that distress colleagues trying to dress the Tories in a new look.

These planners carefully draft "charters" and speeches on questions like industrial relations and agriculture to show that while Conservatives cling to their faith in free enterprise they still approve social security, labor unions and the foreign policies Labor has pursued.

Churchill goes along with the general principles of these statements, but in the heat of debate he may reveal opinions counted old-fashioned by some and sentimental by others.

In some policies—such as his proposals for European unity—he is ahead of Labor; in others—such as criticism of haste in granting India independence—his political foes accuse him of being the voice of a bygone age.

On the Government benches opposite him sit his political enemies who were his colleagues in wartime Prime Minister Attlee, Foreign Secretary Bevin, Sir Stafford Cripps, Chancellor of the Exchequer, and Herbert Morrison, Deputy Prime Minister.

At his right hand is his lieutenant, Anthony Eden.

These six men are the leading personalities of British politics today.

STILL IN SADDLE

Attlee, overworked, recently troubled by poor health, remains firmly in the saddle, and unless the unexpected intervenes he will lead his party in the election campaign. His prestige has grown during his term of office. Sum it as the president of a quiet, moderate, thoughtful man, with courage and modesty, rather than that of a leader who can rally the country when the going is tough.

After Attlee observers place the conscientious Cripps, once a Labor Party pulpit-thumper because he was too far Left. His clipped, cold speeches, the legends of his personal austerity, his remorseless facing of unpleasant economic facts, have caught the British imagination. If a sudden crisis forced the formationand a coalition government, Cripps might lead it.

Morrison and Bevin remain two pillars of Labor's structure and few question that when Churchill goes his place will be taken by Eden.

Food Targets Will Be Topic

OTTAWA, Dec. 4 (CP)—Canada's 1949 food production targets—and the policies likely to encourage them—will be discussed at a three-day conference next week.

The discussions, an annual event since 1942, result merely in recommendations which can be accepted or not, by the Agriculture Departments of the Dominion and provinces and by the farmers whom they represent most.

CROP ACREAGE

Since these conferences were launched in 1942 the biggest discussion has centred around the acreage that should be devoted to each crop.

Recommendations affecting the Federal Government normally go before the Cabinet for further consideration. In the past these have dealt with such things as payments to farmers for acreage which they withdrew from production of one crop and turned over to other uses.

This year's conference begins on Monday.

Plastic Nose Saves Lives; Now Replaces "Iron Lung"

ST. LOUIS, Dec. 4 (AP)—A new plastic nose that does your breathing for you was shown to the American Medical Association yesterday. This nose replaces the "iron lung" and offers does the same life-saving job. It is a small gadget, making an airtight fit over the nose and mouth. Its secret is a valve by which it can be attached to a tube carrying pure oxygen, or any other mixture a doctor wants.

The valve automatically puts on pressure enough to force air into the lungs, and then relaxes for air to flow out. The doctor can set it for whatever breathing rate is wanted.

Breathing is effortless. Unconscious people, whose lungs have stopped working, breathe naturally.

Penicillin, streptomycin and other medicines, in the form of mists, are used in the automatic breather.

Cornwall Hoping Government Will Reopen Famed Tin Mines

CAMBORNE, Cornwall, England, Dec. 4 (Reuters)—The men of Cornwall are anxiously awaiting a Government decision which, they hope, will result in the reopening of the famous Cornish tin mines.

Until 50 years ago, the mines had been in constant production for thousands of years. Some 2,000 years ago the Phoenician traders sailed their ships into the small ports fringing this lonely south-west corner of England to barter their cloth for Cornwall's tin ore.

WORLD SUPPLY

As the centuries passed, the industry grew until 100 years ago it employed 30,000 men who extracted 12,000 tons of tin ore a year from the earth. At that time Camborne and the surrounding district was looked upon as the world's main source of supply.

Then came the development of mining overseas.

In Malaya, cheaper alluvial deposits were discovered and in Bolivia and Nigeria, prospectors were able to produce the metal at cheaper rates.

Competition with the Cornish market became intense and Cornwall, unable to compete with the cheaper foreign rates, suffered a slump. One by one the Cornish mine closed down. In 1916 there were only 30 left. Today, there are only three which between them produce 400 tons a year.

The men of Cornwall retained their faith in the ultimate restoration of the industry which kept their forefathers busy.

There are many but who remember when they sold their tin ore at $162 ton and they compare it with the price paid today of nearly $2,400 a ton.

The recently-formed Cornish Mining Development Association has sent to Hugh Gaitskell, Minister of Fuel and Power, a scheme for reviving the industry with Government assistance.

Deep mining at 2,000-4,000 feet is the key to a revival for which, they say, capital of £6,000,000 is required to open up the deposits.

To Study Feed At Farm Clinic

SEATTLE, Dec. 4 (AP)—The production of animal feed from various materials available in the Pacific Northwest area will be one principal subject to be considered at an agricultural clinic here next Tuesday and Wednesday.

Dr. H. K. Benson of the University of Washington, chairman of the conference, said experts will discuss these ways of turning out feed:

Use of fruit and canning wastes; fodder yeast and other products rich in protein and vitamin content.

New methods of dehydrating rich alfalfa and grass crops of the Northwest.

The possibility of using a huge alcohol plant at Springfield, Ore., to extract waste sugar molasses from waste wood and feeding the molasses to livestock.

Dr. R. K. Bakewell will tell of a process to reduce potatoes to a more stable form so they will last longer while awaiting use as a stock feed.

Priests Face Prague Courts For Treason

PRAGUE, Dec. 4 (AP)—Three Greek Orthodox priests will be tried here next week on charges of leading a fight to carve a great Ukrainian republic out of parts of Russia and beg Communist neighbors.

Press and radio attacks upon both the Greek and Roman Catholic churches preceded this announcement of details. The priests are formally accused of anti-state activities.

(Communists control the press and radio of Czecho-Slovakia, just as they control the Government. The anti-clerical attacks followed a pattern already familiar in such Communist countries as Poland, Yugoslavia, Hungary and Romania.

LITTLE DAMAGE

(Ukrainian Nationalist movements develop sporadically in Eastern Europe. Guerrilla bands have troubled the Communists since the war, but none appears to have accomplished much.)

The three priests—Pavel Hlinka, Ranor Buzarin and Sebastian Sabol, are charged with being the actual leaders of anti-Communist Ukrainian fighting to establish a republic extending from the Kuban River in Russia to the Poprad River in Eastern Czecho-Slovakia.

GUERRILLA AID

The priests and two other defendants are charged with co-operating with remnants of a Ukrainian band formed during the war by a former student, Stepan Bandera, who attempted to set himself up as Ukrainian premier with Nazi help.

The two other defendants are Dr. Emil Ivanco, a lawyer, and a lay church official named Zilinisky.

The Czecho-Slovak press and radio said Bandera, variously reported killed or captured in Russia a year ago, had set up a Ukrainian Nationalist group at Munich, in the American-occupied zone of Germany.

A new rickettsial disease which by the United States Public Health Service and given the provisional name of "rickettsialpox."

Artificial Rainmaking---if Possible Legally Dangerous if Clouds Move

PALO ALTO, Calif., Dec. 4 (AP)—Doing more than just talking about the weather can get you in trouble with the law, says the Stanford Law Review.

The Review discusses the legal pitfalls that may await the cloud-seeders and rainmakers. The article goes clear back to Justinian for hints of "who owns a cloud?"

The rub is that nobody in particular owns a cloud, and everybody in general does because of a cloud's "vague and elusive nature."

It appears that you cannot lassoo a cloud, like a horse, nor can you paint it green, like a house. You cannot "occupy" it, legally speaking, because it might move on and you'd be sitting there.

Therefore, you cannot own a cloud as an individual any more than you can own the air, the ocean, or wild life.

However, if you are a farmer dependent upon rainfall for the use of your land, and if someone seeds a cloud over your land and it leaks over somebody's land and it rains, then there may be a case for damages.

But this is not simple, says the Review as it warns to the technical critics of the subject.

You, as the outraged farmer, would have to prove:

1. That rainmaking is possible in the first place.

2. That the accused actually made it rain in that case.

3. That his rainmaking robbed you of rain and gave it to somebody else.

None of these would be easy to prove today due to lack of legal precedent, but the writer thinks it will become easier as the general knowledge of rainmaking increases.

"Legislation regulating most phases of rainmaking will be essential when it becomes economically useful," the article predicts.

Meanwhile rainmakers seem to be taking no chance, the article notes. "Many lawyers have been consulted . . . General Electric confined its experiments to the laboratory because of the almost limitless damage that might result from a man-made cloudburst.

"In most jurisdictions the landowner stands an excellent chance of establishing a right to water in clouds," the article concludes.

"It's an AUSTIN" . . . .
Tribute to Greatness!

IN every field there's a leader — a name that stands out from the rest as a hallmark of distinction. Around the globe — wherever automobiles are driven — the name Austin is a symbol of outstanding leadership — of the finest in automotive achievement. The world-wide reputation of Austin — Britain's leading car manufacturer — is the result of more than 40 years of experience in building finer cars — well over a million of them since 1906.

TODAY this vast experience, plus the skill and "know-how" of world-renowned British craftsmen, is more than ever apparent in the post-war Austin. In Canada, many models of Austin cars and trucks are available from which to choose. There's one to meet every Canadian need. Take advantage of a tremendous reservoir of car-making knowledge and experience and make your next car an Austin.

FROM every standpoint — superb modern styling, expert engineering, astonishing economy and complete dependability over the years — Austin is your best automobile investment! You can depend on it.

Austin's Canadian Family

A40 DEVON SEDAN
A70 HAMPSHIRE SEDAN
A90 ATLANTIC CONVERTIBLE
A125 SHERBINE SEDAN
A40 PICKUP DELIVERY
A40 PANEL DELIVERY
A40 STATION WAGON
2 AND 3 TON TRUCKS

The A-40 Devon Sedan is now on display. Other models will be on display soon. See them at your dealers.

AUSTIN MOTOR COMPANY (CANADA) LIMITED
1393 YONGE STREET TORONTO, ONT.

Relieves distress of Child's Cold As He Sleeps

Penetrates deep into bronchial tubes with special penetrating medical agent.

Stimulates chest and back surfaces like a warming, comforting poultice.

This effective special penetrating-stimulating action works for hours during the night to relieve distress of colds while your little one sleeps. Results are so good often by morning most misery of the cold has flown. Try it tonight! VICKS VAPORUB

Does City Smoke Harm Your Hair?

Hair Collects Dirt and Grims Like a 'Spider-web'

City air is laden with smoke, soot, dust and grime. Tests prove that your hair collects more dirt in one hour than your entire body does in 24 hours.

This dirt combines with oily oil, dried skin, and perspiration to form a waxy accumulation of dandruff on your scalp. Then your hair is robbed of needed nourishment, and it often becomes dull, dry-looking, and thins out. Dandruff warns you of this, and calls for your hair and scalp need immediate attention.

Keep your hair clean, healthy, attractive. Wash it regularly with Fitch Dandruff Remover Shampoo, the only shampoo guaranteed to remove dandruff. Fitch's creamy, stimulating lather dissolves and washes away all dirt and dandruff—leaves your scalp antiseptically clean, able to breathe freely, so your hair can be healthy, lustrous, silvery-looking.

Prove It Yourself

Get Fitch Dandruff Remover Shampoo for healthy, good-looking hair—try the economy size, too. See the proof of your hair—start Fitch care tonight.

Fitch Dandruff Remover SHAMPOO

Says Defences Lack Strength

EDMONTON, Dec. 4 (CP)—Lt.-Gen. N. P. Twining, United States Air Force, commander-in-chief of the Alaska Command, stressed in an interview here the need for more defence in the North.

Gen. Twining, whose headquarters are located at Anchorage, Alaska, said that defences are far from complete in the North Country.

He said that a minimum number of ground troops must be available at all times. He added that training under Arctic conditions has progressed favorably in the last year.

Ski Training On Holidays Now Planned

COURTENAY, Dec. 4. — Comox Valley youngsters will get intensive training in skiing during the week between Christmas and New Year.

Courtenay Recreational Association announced yesterday that instructor Herb Bradley and his wife will take a party of 20 boys and girls up to the Comox District Mountaineering Club cabin on the slopes of Mount Becher in the week of December 26 - January 1 for a course on skiing.

The youngsters will be given an hour and a half of instruction each morning and afternoon by Mr. Bradley.

"There is much more benefit to be gained from a short, continuous course such as we plan, than sporadic week-end training," the instructor stated yesterday," and we are hoping for some concrete results."

The course is part of a Courtenay Recreational Association plan to develop skiers in this district. The Comox District Mountaineering Club, its affiliate, is co-operating by making its cabin available.

Provisions for 20 youngsters are being taken by skiers each week-end to Mount Becher.

Military Funeral Staged to Honor C.W.A.C. Veteran

LADYSMITH, Dec. 4. — Ruth Christina Gibson, 24, was buried here with full military honors today. Miss Gibson had served overseas with the C.W.A.C., and died Wednesday in Victoria Veterans' Hospital.

Members of Ladysmith Branch 171, Canadian Legion, were pallbearers. A Legion service was conducted at the graveside, including sounding of the Last Post.

Funeral services were conducted by St. John's Anglican Church by Rev. W. R. Greenhalgh.

Weather Forecasts

East Coast of Vancouver Island—Overcast with rain showers. Wind southeast at 40 m.p.h., shifting to southwest at 35 m.p.h. Milder.

West Coast of Vancouver Island—Cloudy with showers. Winds southwest at 30 m.p.h., decreasing gradually. Little change in temperature.

Case Remanded After Collision

PORT ALBERNI, Dec. 4.—Charge of dangerous driving against George C. Stuart has been laid by British Columbia Police as the result of an accident Thursday about 4 p.m., at the corner of Hilligrae Avenue and Tenth.

According to police, Stuart's car was proceeding east on Hilligrae when it was in collision with a vehicle driven by Thomas B. Barnett, causing considerable damage. No one was injured.

Stuart appeared in police court this morning and the case was remanded. He is represented by A. C. McCuaig, K.C., as counsel.

MOOSOMIN, Sask. (CP).—A light aircraft, flew over a district business establishment where the pilot landed out and shouted for Len. Len couldn't be found and the pilot flew to a nearby farm where he asked the same question. Len still doesn't know who called.

No Blame Attached In Deaths of Crew

PORT ALBERNI, Dec. 4.—Three men, crew members of the Royal II of the Queen Charlotte Fisheries, died on their boat at the fishermen's wharf here Wednesday from carbon monoxide gas poisoning due to a faulty and leaking exhaust pipe.

No blame is attached to anyone, a coroner's jury under Coroner H. H. Jones decided at the inquest last night at police headquarters here. The dead were Harry Nash, 38, mate; R. H. Griffin, about 54, engineer, and Thomas Kelly, 38, cook.

Two riders were added by the jury—that the pipe be repaired before the boat leaves harbor and that boats of this size should come under steamboat inspection.

JURY MAKES

Jurymen were William Brockbank, foreman; Alex Davison, Harry Wallace, Jack Dutton, Charlotte Corbish and Rosie Riley.

Lone survivor of the crew of the Royal II, Joseph Guthrie, skipper, was discharged from West Coast General Hospital yesterday and testified at the inquest.

Evidence as to the condition of the auxiliary engine, from which apparently the fumes escaped, was given by T. Jonas Blake, machinist at the Alberni Engineering Works. He said he examined the engine and found that at a point where the exhaust led to the muffler was wrapped with asbestos wool, apparently to close a faulty joint where the threads of the pipe were stripped and it was floating freely in the muffler.

At the joint, he testified, there was evidence of smoke blackening where exhaust fumes had been escaping at the joint, discolouring the asbestos wool.

Alexander Gilmour, representative of Queen Charlotte Fisheries, Vancouver, said that vessels of the size of Royal II did not come under steamboat inspection. His company chartered the packer and did not own her.

If BACKACHE is Holding You Back

It's Doan's You May Need!

When your kidneys act up and backache follows—get and use Doan's Kidney Pills, the 50-year-old Canadian remedy. Doan's Kidney Pills quickly and safely help restore your kidneys to normal action—help relieve backache and that "tired-all-the-time" feeling by treating the kidneys. Ask any druggist for Doan's Kidney Pills, look for the blue box with the red band.

Doan's Kidney Pills

Vancouver Island News

From Colonist Correspondents

Will Contest Port Alberni Aldermanic Seats

C. M. TASSE.

WILLIAM JOHNSTONE

MICHAEL PRAISLES

THREE more men will run for aldermanic vacancies in the Port Alberni civic elections in December.

Mr. Tassie, resident since 1928, is secretary of local No. 811, Carpenters and Joiners' Union and vice-president of the British Columbia District Council of the United Brotherhood of Carpenters and Joiners. He served overseas with the British Columbia Dragoons in Italy, Holland and Germany.

Mr. Johnstone, insurance salesman, contested one of the aldermanic seats last year and came a few votes. He has been interested in school board matters and has served as chairman of the board. He is a member of the Gyro Club.

Mr. Praisles, logger, has been a resident since 1937, and is vice-president of the local W.I.U. and past president of the local I.W.A.

He is running as an independent Labor ticket.

Other candidates are Ald. A. C. Pletsch, who is seeking re-election. Ald. Maurice Wren, for re-election; J. W. Harris, former alderman W. C. Hamilton, for many years mayor of the city and William Burton, auctioneer.

No candidates have yet come forward for the two Port Alberni vacancies on the school board.

Island Collieries May Get Orders

VANCOUVER, Dec. 4 (CP).—Several exporting firms here will bid for an order of 100,000 long tons of sinking coal, to be delivered to Japan before the end of the month.

It is expected at least a quarter of the order will be awarded to Alberta or Vancouver Island mines. The remainder will be filled by Eastern provinces.

Large quantities of coal have been shipped through Vancouver and Nanaimo to Japan during the year.

Water System Completed At Parksville

PARKSVILLE, Dec. 4.—In spite of adverse weather conditions, construction of the Parksville water supply system has been completed and men and equipment from G. W. Ledingham & Co. are moving out this week.

In charge of the job for the construction company were R. Wilson and A. K. McKay of Vancouver, who both expressed their appreciation of the co-operation received from Parksville residents during the laying of the pipeline.

Gravelling and general cleaning up has been done on the route of the pipeline along the sides of roads and streets, and the water system and storage tank have been cut out with chlorine to clear the pipes so that a supply of pure water is now available. Water rates come into effect December 1.

R. J. Marks, chairman of village commissioners, carried out an inspection of the system with the construction foreman and the resident engineer. A. Wilson Braddock.

Re-elect Two Trustees To No. 71 School Board

COURTENAY, Dec. 4.—Mrs. M. Christie, representing the County, may extra-municipal area, and Mrs. B. Radford, representing Comox, were re-elected to two-year terms on the school board of District No. 71 at a recent meeting of local school representatives in Courtenay High School.

Representatives at the meeting were R. Ellison, Puntledge-Bevan; David Weeks and R. Jansen, Black Creek; Mrs. R. E. Beerle and T. M. Ellison, Royston; Mrs. Sidney Godwin, W. E. Mansle, Beaufy Davis and Gerald Cairns, Tsolum; Mrs. Hilary Brown, Hornby Island; Gordon Runnalls, Minto; E. T. Searle and H. Chapman, Union Bay; Mrs. Radford, Mrs. A. Anfield and M. Shepherd, Comox; Mrs. Christie and Mrs. D. A. Smith, Courtenay extra-municipal; Thomas Tabbner, Denman Island; Samuel Jones, H. Waterfield and W. W. Bennie, Cumberland extra-municipal.

After election of trustees, representatives spoke on the needs of their respective school districts.

Mr. Jansen thought representatives should be given more authority in the matter of small needs for the schools. T. M. Ellison said Royston needed general school work and new drains

Mr. Cairns asked that bulldozer be sent to clear the Black Creek playground of willows. A new stove was needed at headquarters School, Mr. Davis said. Mrs. Godwin said more rooms were needed at Tsolum School.

Mrs. Hilary Brown said a new two-room school for Hornby Island was imperative. She also inquired when dental services would be made available to students. Mrs. Brown was told these services would become available when a complete health unit was established in the district.

H. Chapman asked for a number of improvements to the Union Bay school including purchase or rental of more playground space.

More playground space was also requested by the Comox representatives.

School board took note of the requests and provision for granting some, so far as possible, will be made in the 1949 budget.

Representatives will meet once again with the board next February, when the new budget is considered.

Fisherman Dies at 68

PORT ALBERNI, Dec. 4.—Death in a Vancouver Hospital Saturday of Gregorio Basterechea, 68, removed from the waterfront scene of fore Port Alberni one of the city's beloved citizens.

Known as Mr. Gregory, he had been engaged in the fishing industry since coming to the West Coast as a young man. His birthplace was Guienicka, in the Spanish Basque, and after coming to Canada, he settled first in Vancouver, then moved to New Westminster, and has resided in Port Alberni since 1914.

Recently he was presented a life membership in the Alberni District Liberal Association.

He is survived by his widow; two sons, Joe, Vancouver, and Peter, Port Alberni; three daughters, Marguerite, at home; Mrs. Laura Kromjak, Port Alberni, and Mrs. Leona O'Mara, Vancouver.

Port Radio Telephone Station Sore Need, Harbormaster Says

PORT ALBERNI, Dec. 4.—Establishment of a radio telephone station here as an aid to navigation was urged by Reece Riley, Port Alberni harbormaster, in a recent address to the Junior Chamber of Commerce.

The station could also be of service to the community in case of a breakdown in telegraph and telephone lines, as experienced here recently when the district was isolated for nearly a week, he said.

Junior Chamber members decided to investigate further into the possibility of getting radio phone communication from here.

Seventy-five per cent of the boats along the canal and West Coast are equipped with radio telephone, Mr. Riley declared, representing 750 to 1,000 boats and an investment of $125,000. One only stations to serve these boats in case of need are at Prince Rupert and Vancouver.

In order for a fisherman to contact Port Alberni in case of emergency, he must phone Vancouver, which must relay the message by overland wire to Port Alberni, he added.

During recent storms these overland wires have been pretty shaky and at times not altogether. Loss of life, of equipment, money and time may result from the lack of this type of communication here, the harbormaster said. A radio telephone station installed here would also be of tremendous advantage to business enterprises.

No Blame Attached In Deaths of Crew

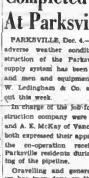

LOVELY DREAM HOME

This distinctively beautiful home consists of 5 large rooms, laundry, boiler room, fuel room, many spacious closets and large garage. Lovely oak floors throughout except in kitchen, and bathroom which are done in Marlite tile. Tile sink, built-in cupboards and ultra-modern plumbing fixtures. Fireplace in living-room. Hot water heating. This desirable home is situated in the Upper Quadra District, at the corner of Savernah and Falmouth. Drive up and see it over the week-end. It's an exceptional value at

$9900

For Further Particulars Contact Owner, ALBERT V. BENT, 3771 Savernah Avenue—G 3796

Two Become Citizens As New Court Opens

PORT ALBERNI, Dec. 4.—Presided over by Judge Arnold Manns of County Court, and in the presence of representative citizens of Alberni and Port Alberni, a distinctive ceremony marked the opening of the new court house in Alberni yesterday.

Emphasizing the essence of Canadian freedom under laws drawn from British democratic principles the session of the court over which the Honor presided, presented three persons sworn to be Port Alberni women, Katie women, Katie Ninkovic and Anna Prieger.

Members of the Bar Association were present in their legal robes.

Among the guests were James Mowat, M.L.A.; Mayor J. W. Dills, Alberni; Mayor L. E. Jordan of Port Alberni; Magistrate T. M. Paterson; Ron Redman, president of the Chamber of Commerce; Terry Pearce, M. La Picard; Sgt. Major Service, Corporal Joseph Howe and Constable W. Currie, B.C. Police, and representatives of the press and radio.

Barristers present were Gordon M. Campbell, president of the local Bar Association, A. C. McCuaig and H. C. K. Mosmer.

Howard Haring, Government clerk of court, opened the proceedings at the request of the presiding judge.

Issue Permits

DUNCAN, Dec. 4.—Building permits for November were valued at $22,000. Larger buildings to be erected in the near-future will include Navy Government clubs a $40,000 fire hall.

The Corporation of the District of Saanich

BY-LAW NO. 830

A BY-LAW

TO RAISE THE SUM OF $370,000.00 FOR CONSTRUCTING CERTAIN WORKS IN CONNECTION WITH THE WATERWORKS SYSTEM

WHEREAS the Corporation of the District of Saanich has heretofore, and from time to time improved, a Waterworks system and distribution system, and the said system is now of a size, design and extent to now make further improvements necessary:

(a) Constructing a storage reservoir on the Elbow Mountain watershed, including necessary valves, fittings and appurtenances;

All in accordance with plans and specifications prepared by R. E. Davies, Engineer of The Corporation of the District of Saanich;

AND WHEREAS a provisional certificate of approval for the undertaking has been obtained from the Water Rights Branch of the Department of Lands;

AND WHEREAS the estimated cost of the said works is to be defrayed by Three Hundred and Sixty-Nine Thousand Five Hundred and Sixty-Five Dollars ($369,565.00);

AND WHEREAS the said sum of $370,000.00 is the amount of the said debenture debt to be created by this By-law;

AND WHEREAS it is the opinion of the Municipal Council that the said works are of a permanent nature and that the period of Twenty (20) years is the period of time within which the debenture debt created by this By-law should be made payable;

AND WHEREAS it is estimated that the yearly rate of Twenty-Five (25) Mills on the said water frontage rates will be more than sufficient for the payment of principal and interest on the debenture debt created by this By-law, and to provide a sinking fund for the payment of the current Revenue of the Municipality for the purpose of the said principal and interest;

AND WHEREAS the amount of the estimated yearly rate of Twenty-Five (25) Mills within the Municipality's servicing area, is sufficient to meet the interest on the debenture debt for the year 1948 in Nineteen Million, Six Hundred and Ninety-Five Thousand Dollars ($19,695,000.00);

THEREFORE the Municipal Council of The Corporation of the District of Saanich enacts as follows:

1. The Municipal Council is hereby authorized to construct the said Waterworks system in accordance with plans and specifications prepared by R. E. Davies, Engineer of The Corporation of the District of Saanich, and to do all other acts and things necessary thereto, fittings and appurtenances.

2. The sum of $370,000.00 is hereby appropriated for the purpose of the said works, and the Municipal Council may borrow the said sum by the issue of Three Hundred and Seventy Thousand Dollars ($370,000.00) Debentures of the Municipality, bearing interest at not more than Six (6) per cent per annum, and bearing the seal of the Corporation, but signed by the Municipal Treasurer.

3. The said debentures shall be dated and payable in Twenty (20) years from the date of September, 1948, and shall be payable at the office of the Municipal Treasurer, Saanich, B.C., in Twenty (20) Yearly Sums, as follows:

Two Thousand and 00/100 Dollars ($2,000.00) on the fifteenth (15th) day of September, 1949.

Two Thousand and 00/100 Dollars ($2,000.00) on the fifteenth (15th) day of September, 1950.

Two Thousand and 00/100 Dollars ($2,000.00) on the fifteenth (15th) day of September, 1951.

Two Thousand and 00/100 Dollars ($2,000.00) on the fifteenth (15th) day of September, 1952.

Two Thousand and 00/100 Dollars ($2,000.00) on the fifteenth (15th) day of September, 1953.

Two Thousand and 00/100 Dollars ($2,000.00) on the fifteenth (15th) day of September, 1954.

Two Thousand and 00/100 Dollars ($2,000.00) on the fifteenth (15th) day of September, 1955.

Two Thousand and 00/100 Dollars ($2,000.00) on the fifteenth (15th) day of September, 1956.

Two Thousand and 00/100 Dollars ($2,000.00) on the fifteenth (15th) day of September, 1957.

Two Thousand and 00/100 Dollars ($2,000.00) on the fifteenth (15th) day of September, 1958.

Two Thousand and 00/100 Dollars ($2,000.00) on the fifteenth (15th) day of September, 1959.

Two Thousand and 00/100 Dollars ($2,000.00) on the fifteenth (15th) day of September, 1960.

Two Thousand and 00/100 Dollars ($2,000.00) on the fifteenth (15th) day of September, 1961.

Two Thousand and 00/100 Dollars ($2,000.00) on the fifteenth (15th) day of September, 1962.

Two Thousand and 00/100 Dollars ($2,000.00) on the fifteenth (15th) day of September, 1963.

Two Thousand and 00/100 Dollars ($2,000.00) on the fifteenth (15th) day of September, 1964.

Two Thousand and 00/100 Dollars ($2,000.00) on the fifteenth (15th) day of September, 1965.

Two Thousand and 00/100 Dollars ($2,000.00) on the fifteenth (15th) day of September, 1966.

Two Thousand and 00/100 Dollars ($2,000.00) on the fifteenth (15th) day of September, 1967.

Two Thousand and 00/100 Dollars ($2,000.00) on the fifteenth (15th) day of September, 1968.

Two Thousand and 00/100 Dollars ($2,000.00) on the fifteenth (15th) day of September, 1969.

Two Thousand and 00/100 Dollars ($2,000.00) on the fifteenth (15th) day of September, 1970.

Year	Rate	Principal	Interest	Charge
1949	25	$2,000.00	$18,695.00	$20,695.00
1950	25	2,000.00	18,695.00	20,695.00
1951	25	2,000.00	18,695.00	20,695.00
1952	25	2,000.00	18,695.00	20,695.00
1953	25	2,000.00	18,695.00	20,695.00
1954	25	2,000.00	18,695.00	20,695.00
1955	25	2,000.00	18,695.00	20,695.00
1956	25	2,000.00	18,695.00	20,695.00
1957	25	2,000.00	18,695.00	20,695.00
1958	25	2,000.00	18,695.00	20,695.00
1959	25	2,000.00	18,695.00	20,695.00
1960	25	2,000.00	18,695.00	20,695.00
1961	25	2,000.00	18,695.00	20,695.00
1962	25	2,000.00	18,695.00	20,695.00
1963	25	2,000.00	18,695.00	20,695.00
1964	25	2,000.00	18,695.00	20,695.00
1965	25	2,000.00	18,695.00	20,695.00
1966	25	2,000.00	18,695.00	20,695.00
1967	25	2,000.00	18,695.00	20,695.00
1968	25	2,000.00	18,695.00	20,695.00
1969	25	2,000.00	18,695.00	20,695.00
1970	25	2,000.00	18,695.00	20,695.00
		$70,000.00	$732,000.00	$812,000.00

4. There shall be set aside from the proceeds of the said debenture debt, the sum of Twenty-Five (25) Mills on the Water Frontage rates from month to month as collected, which shall be applied to the payment each year for the payment of the principal and the interest, and for the purpose of the sinking fund, and the balance of the said current revenue and distinct from all other moneys of the Municipality, shall be applied to the payment of the current revenue for general purposes of the Municipality, and the said Twenty-Five (25) Mills shall be levied annually by the Municipality.

5. The sum hereby authorized to be expended upon the water rates or frontage rates, shall be expended under the direction of the Municipal Engineer, or his duly appointed by The Corporation at large for the purpose of carrying out this By-law.

6. This By-law may be cited for all purposes as the "Saanich Waterworks Loan By-law, 1948."

Passed by the Municipal Council on the Twenty-Second day of November, 1948.

TAKE NOTICE that the above is a true copy of the proposed By-law which will be taken at

POLLING STATION

1 Cedar Hill School, Cedar Hill Cross Road.
2 Walker Hall, Saanichton, Mount Newton Cross Road.
3 Brentwood Bay Schoolhouse Road.
4 Mt. Tolmie Schoolhouse, Queen Street.
5 Cordova Bank School, Tyndall Avenue.
6 Tom Bay Schoolhouse, Tom Bay Road.
7 Marigold Hall, Marigold Road.
8 Lake Hill Hall, Saanich, 5685 Shelbourne Street.
9 Royal Oak School, West Saanich Road.
10 McKenzie's Pavilion, Cordova Bay Road.
11 Keating Temperance Hall, East Saanich Road.
12 West Saanich School, Greenwood Road, Saanich, R.R. No. 1.
13 Walton's Hall, Saanich, R.R. No. 1, Lambrick Road.

GIVEN UNDER MY HAND THIS FIRST DAY OF DECEMBER, 1948.

"J. S. TRIPP"
Clerk of The Corporation of the District of Saanich

Greater Victoria Water District

Applications for the position of CLERK OF THE CORPORATION, AND TREASURER to the Greater Victoria Water District will be received up until 12.00 noon, Tuesday, 14th December, 1948. Suggested commencing salary $1,800.00.

Applicants should possess advanced accounting experience, preferably a Chartered Accountant, and be familiar with Corporation practice and banking practice and finance; also experience in office management and administration.

Applicants should state—

(a) Age and nationality.
(b) Qualifications, i.e., education, training and experience.
(c) Present position and nature of responsibility in connection therewith.
(d) Earliest date at which appointment would take effect.

All applications and material submitted therewith will be held strictly confidential.

Applications to be addressed to the—

Chairman of Administration Board,
Greater Victoria Water District,
c/o City Hall,
Victoria, B.C.

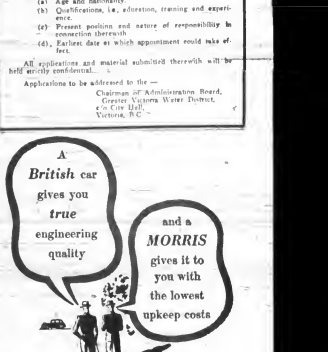

Buy British—if you want a car that the whole world is proud of for its quality—production through and through. Buy Morris—if you want that engineering quality with economy in running and upkeep! Let us show you these Morris 8 h.p. and 18 h.p. models today—if it's honest value you're interested in!

MORRIS

VICTORIA SUPER SERVICE LIMITED
VICTORIA, B.C.
GULF DISTRIBUTORS LIMITED — Nanaimo, B.C.
KENNEDY'S AUTO SERVICE — DON ABEL, LIMITED
Alberni, B.C. — Duncan, B.C.

CATARRH and SINUS trouble . . . Splendid Results from treatment

Sufferers from the distressing symptoms and wretched discomforts of Catarrh, Sinus and Antrum troubles may now win real relief as thousands of others have done—thanks to Lantigen "B". Letter after letter received by the Office of Lantigen Laboratories Limited tell of the splendid results obtained from the Lantigen "B" treatment. Lantigen "B" is the modern oral way of obtaining relief from Catarrh and Sinus (including Antrum) infections, also common types of Bronchial Asthma and Bronchitis. As many sufferers know, catarrh and sinusitis are due to a bacterial infection of the air passages of the head. This may extend down the trachea ("windpipe") to the bronchial tubes and may cause Bronchial Asthma and Bronchitis. To raise the defences of the body against this bacterial infection a special dismoived vaccine for oral administration — Lantigen "B" — was prepared. Lantigen "B" is taken by mouth. Full directions, including reduced dosages for children, are given with every bottle and when taken for catarrh, Sinusitis and common types of Bronchial Asthma and Bronchitis, sufferers from these complaints should also take care to secure adequate rest, pay attention to proper eating habits, avoid constipation, wet feet and chills. Start on the road to relief immediately—with the widely acclaimed Lantigen "B" treatment. Get a bottle of Lantigen "B" from your druggist today. For further information write to Lantigen Laboratories Limited, 13 Richmond Street East, Toronto.

CHRISTMAS LIGHTING CONTEST

Light up Victoria for Christmas.

Enter the Junior Chamber of Commerce Residential Lighting Contest.

RULES AND REGULATIONS

1. Decorations must be in place from December 20 to 31 inclusive.
2. Illuminated entries must be lighted from 6.00 p.m. to 9.30 p.m.
3. All entries must be in the hands of the Committee by December 18, 1948.
4. Decision of the Judges is final.
5. No entry fee is required.

The object of this contest is to make Victoria beautiful. Decorations need not be elaborate.

A public caravan of cars will be organized passing all homes in the contest on Thursday evening, December 23.

To Junior Chamber of Commerce,
P.O. Box 544,
Victoria, B.C.

PLEASE ENTER MY HOUSE IN YOUR CONTEST

Name _____

Address _____

WHETHER YOU PARTICIPATE OR NOT, DO NOT LIGHT UP YOUR DECORATIONS BEFORE 6.00 P.M.

Forest Fury

By OLEN ASBOLD

CHAPTER XIV—Continued

A team of six woodsmen, it developed, were to throw axes at huge logs that had been placed upright across a little arm or branch canyon. This branch was some fifty feet wide, and at least eight hundred feet deep, straight down. Distance of the throw was nearer sixty feet, but the canyon hazard this way made the stunt more spectacular.

The man who had spoken to the president stepped out first. He took a single-bit axe, twirled it twice around his hand rapidly, and let fly. Z-z-z-z-z-z, bing. It stuck in a log as neatly as if the man had carried it there.

In turn, then, all the performers demonstrated their skill. And it was extraordinary skill. People crowded closer and closer, some climbing on top of cars and up in trees, standing on the rim benches, craning their necks and pushing against big rocks. A white urchin led two Indian boys right down front by crawling between grown people's legs, and when the president saw them he laughed and invited them to sit on the edge of the platform at his feet.

During this episode Monty Montgomery was standing alone, having lost his party in the press of people, but he glanced across now to see Joy or his newspaper man and government attaches talking and laughing in low tones to Sue and Rosemary. Rosemary, he observed, held their interest most: or so it seemed.

The thought instantly disturbed Monty. He somehow wanted her to be popular, but at the same time he didn't like it. It made him uneasy, and he couldn't say why. He gazed at her rapidly for a few minutes—completely forgetting the axe-throwers' demonstration—and realized again that Rosemary was an extraordinary pretty girl. He told himself that never in his career at college student or professor had he seen one so lovely.

His reverie were interrupted by a most astonishing noise.

Oom-Oom-Oom!"

Oom, somewhere nearby a powerful tom-tom began a commanding rhythm, which dominated all the and set human blood tingling with its savage overture.

Monty saw that the axe-throwing was over, and that Indian dances were about to begin. Even now from behind the president's platform came a painted redskin, dressed sayre for his feathers and primitive Ojibway. In a moment six others followed. The leader instantly began the drum rhythm with a weird chanting of his own:

"Ah-yah-yah-yah, Ah-yah-yah-yah!" His brown-throated tones throwing out at the top of his lungs to the gods of yesteryear, beckoning back to the days when America was a mere embryo nation and the doings of civilized men were unknown. Ah-yah, ah-yah, Ah-yah-ya-h-y-a-h-! Rosemary, standing beside Monty now learned he had stood around to be near her, felt the oddly penetrating quality of the chanting and noted the One-one-two-three beats that moved soon into a variable cadence as fascinating as it was hard to understand. The dancers did not seem to say any words in any language, they only chanted as they swayed their bodies and stomped their accompanied feet in perfect time.

"Ohi-ee-e-e-e, Monty!" Rosemary breathed, in genuine awe.

"Yes indeed!" he murmured, spellbound.

Bob King, oddly enough, was looking on in a funny sort of grin, as if in Rivers' amusement. But held Bob's arm but she was not looking exactly at him. She glanced at the president once, and noted that he looked at the dancers with rapt, serious attention such as one might give a minister or a choir in church. It occurred to Sue that this was only proper and fair. She wished Bob wouldn't grin.

Because people had shifted position to form a big standing ring around the dancers, a lot of spectators had lost their point of vantage. Some could not see at all, and around the outer edge of the crowd there was a restive stirring. More people climbed on cars, rocks and trees.

The show was taking place not more than sixty or seventy feet from the canyon rim, and right on the very edge of the precipice there were some young trees, saplings that stretched gracefully upward with a false form of strength, like pitiful youths. Because of prevailing winds, all these saplings leaned outward over the great gorge. Under their tiptoes was a drop of absolute hell a mile to the first inner level of the canyon. Of course no adult, nor even any intelligent child, dared climb these thin saplings. But in the excitement there during the dance one six-year-old Indian boy lost normal caution. Determined to see whatever there was to see in the grown-ups' circle, he skinned right up one of those saplings on the rim.

It was abruptly swaying which caught Monty Montgomery's eye.

In a flash Monty took in the situation, saw the danger.

"Oh, I say—my God!"

It was the nearest to swearing—or praying—that Monty had ever done out loud. He and Rosemary were standing within ten feet of the saplings, and his shout and pointing finger commended everybody's attention at once.

The chanting stopped. The sapling roots were creaking and crackling, its weighted top slowly swinging outward and down.

For a long eternity everybody seemed petrified there. The little boy in the tree top stared back at them, terror in his black black eyes.

CHAPTER XV

The sapling tree that the Indian boy had climbed was not much bigger than a banana tree. It would have broken instantly with any man who tried to skin up it, but the kid in its tender branches was a six-year-old, a cute little Hopi fellow with a red band around his head and a purple velvet blouse carrying concho buttons of silver.

Under ordinary circumstances he, a forest child, would have realized the danger himself. He would have known better than to climb any tree that overhung a precipice this way. The drop under him here at the rim of the Grand Canyon was at least eighteen hundred feet. However, today's festivities had been extraordinary; even his parents were separated from him in this picture-snapping crowd and had come to greet the palefaces president. He had been squeezed back from the front positions where he could see, and when the ceremonial dances started he had thoughtlessly climbed the tree nearest at hand. The tree hadn't bent over at first. But as he pulled safely to the top, it suddenly cracked and swayed.

"Oh! Oh, I say—Look!"

Monty Montgomery again shouted, then darted across the little open space there. Plowing through the crowd, he was first at the rim although Rosemary, Sue and Bob were at his heels.

Monty shouted then a third time. "He's in danger! Call the police! The—get a ladder, somebody. Quickly! The—the fire department!"

Monty was very pale, and was calling out in a substrung that sounded above other excited exclamations. Two or three women screamed, and a terrified elderly man on top of a car was yelling frantically and pointing.

(To Be Continued)

"On a Slow Boat to China"

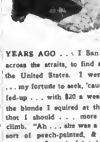

YEARS AGO . . . I San Juaned across the straits, to find a job in the United States. I went there . . . my fortune to seek, 'cause I was fed-up . . . with $20 a week. And the blonds I squired at that time, thot I should . . . more quickly climb. "Ah . . . she was a doll . . . sort of peach-painted, & once I remember, I nearly fainted. When I ran a comb thru her hair, 'twas electrically charged . . . voltage to spare. On a lofty pedestal this angel I placed, so to seek OUR fortune . . . away I raced. And in Portland, Ore—lovely . . . beer-soars, I got a job . . . in a great big store. By combining their personnel adjudicator, that I was an interior . . . decorator. Tossing off phrases, like "point of color," & that I dabbled . . . in water-color, And to try & get the topmost pay, I threw in some French . . . & I recited-by-ear. That-DID IT, and he said "O.K." I could start . . . the very next day. Down 14 floors, my beart flip-flop, I passed on the street . . . by a music shop. Where . . . Heintzman was played all day long, enticing people to buy . . . the latest song. "I'd like some music for a throaty soprano" (my blonds sang, and played the piano). Then back on the street, with my bundle of rhymme, 2 bucks left . . . plus a thin dime. This latter I squandered over the top . . . of a nearby coffee shop. While I thot of "her," how thrilled she'd be, getting this bundle . . . of music from me. Let Father rest, wher's left of his hair, on the high-back, sitting chair. And put up his feet, a matching ottoman, the nicest gift that you could plan. Io lovely velours, they're custom-built, unlike your tree . . . they'll serve well. Or lose their shape, sag or get sloppy, so come to NUMBER8 . . . for that gift to YOUR "poppy." The boss gave me . . . a model 7, and a sheaf of work-sheets, as high as a tree. The first step I made, the home a knockout, the ruffled curtains I hung . . . inside out. The next job . . . in a city Morel, then I hung a picture in a large Hotel. Then Willamette River I crossed n' re-crossed, till finally I got . . . completely lost. And got myself in such a mix, instead of the 20 jobs . . . I did only six. I lasted 2 weeks, then where I was hired, I was also fired. Yes, I lost my job, the home a knockout, the ruffled curtains I hung . . . inside out. The next job . . . in a city Morel, then I hung a picture in a large Hotel. Then Willamette River I crossed n' re-crossed, till finally I got . . . completely lost. And got myself in such a mix, instead of the 20 jobs . . . I did only six. I lasted 2 weeks, then where I was hired, I was also fired. Yes, I lost my job, the home a knockout, the ruffled curtains I hung . . . inside out. The boss gave me . . . a model 7, and a sheaf of work-sheets, as high as a tree. The first step I made

Colonist Want Ads for Results
Open 8 A.M. to 8 P.M.

COLONIST CLASSIFIED WANT ADS

Call Empire 4111 for Colonist Classified

The Daily Colonist
CLASSIFIED RATES
15c per line per day for the first five days, 12c per line for each day thereafter, 10c per line for one month (30 days). Minimum charge for any classified ad, two lines.
Births $1.00 per insertion
Deaths Funeral Notices are according to time in first insertion and 10c per line second insertion. Each additional line 10c per line.
Marriages in Memoriam Notices Cards of Thanks $1.00 per insertion. Each additional line 10c per line.
Any change in rates on account of more or less copy will be made effective from the date of the same whether claim will not be allowed.
The Colonist will not be responsible for more than one incorrect insertion of any advertisement ordered for more than one time.
When answering Want Wanted advertisements do not enclose original references and copies.

CLASSIFIED INDEX

Accounts for Sale 23
Accounts for Sale 23
Acreage for Sale 23
Agents Wanted 18
Announcements 1
Auctions, Auctions and Service 23
Auto Parts, Tires and Accessories 23
Automobiles For Hire 23
Automobiles For Sale 23
Automobiles and Trucks Wanted 23
Birth 2
Boats and Launches 23
Business Cards 23
Business Opportunities 23
Card of Thanks 4
Coming Events 10
Contracts 23
Deaths 2
Dressmaking 23
Engagements 2
Farms for Sale 23
Farms for Rent 23
Farms Wanted 23
Fuel and Wood 23
Fuel and Accessories Wanted 23
Flowers 2
For Sale Miscellaneous
Building Materials 23
Electrical Goods, Etc. 23
Fertilizer 23
Musical Instruments 23
Office Equipment 23
Refrigerators Stoves and Ranges 23
Sporting and Miscellaneous 23
Stores and Offices 23
Machinery 23
Miscellaneous 23
Miscellaneous 23
Funeral Directors 2
Funeral Notices 2
Half Interest Wanted in Boat 23
Hairdressers and Beauty Specialists 23
Hotels 23
Housekeeping Rooms to Rent 23
Instruction 23
Housekeeping Rooms Wanted 23
Lost and Found 23
Marriages 2
Marriages in Memoriam 2
Money to Loan 23
Mortgages Wanted 23
Motels 23
Moving 23
Musical Instruments 23
Pianos 23
Pianos Wanted 23
Poultry and Supplies 23
Poultry Wanted 23
Professional Directory 23
Property for Sale 23
Property Wanted 23
Rooms and Boarding 23
Rooms, Building Area, Etc. 23
Rooms 23
Rooms 23
Rooms 23
Rooms 23
Cabins 23
Cottages 23
Cottages 23
Cottages

Complete Radio Programs for Monday

The Colonist cannot accept responsibility for the accuracy, correctness and changes as submitted and does not assume responsibility for inaccurate listings.

Information on radio programs is supplied by the individual stations.

CFTF—690 kc.

6:15 News
6:18 Music of Wales
6:30 Music of Wales
6:45 Sports
7:00 Bob Parkes
7:15 Bob Parkes
7:30 Bob Parkes
7:45 Bob Parkes
8:00 Sir Ian Colquhoun
8:15 Sir Ian Colquhoun
8:30 Sir Ian Colquhoun
8:45 Sir Ian Colquhoun
9:00 Sir Ian Colquhoun
9:15 Sir Ian Colquhoun
9:30 Sir Ian Colquhoun
9:45 Sir Ian Colquhoun
10:00 Sir Ian Colquhoun
10:15 Sir Ian Colquhoun
10:30 Sir Ian Colquhoun
10:45 Sir Ian Colquhoun
11:00 Sir Ian Colquhoun
11:15 Sir Ian Colquhoun
11:30 Sir Ian Colquhoun
11:45 Sir Ian Colquhoun
12:00 Sir Ian Colquhoun
12:15 Sir Ian Colquhoun
12:30 Sir Ian Colquhoun
12:45 Sir Ian Colquhoun
1:00 Sir Ian Colquhoun
1:15 Sir Ian Colquhoun
1:30 Sir Ian Colquhoun
1:45 Sir Ian Colquhoun
2:00 Sir Ian Colquhoun
2:15 Sir Ian Colquhoun
2:30 Sir Ian Colquhoun
2:45 Sir Ian Colquhoun
3:00 Sir Ian Colquhoun
3:15 Sir Ian Colquhoun
3:30 Sir Ian Colquhoun
3:45 Sir Ian Colquhoun
4:00 Sir Ian Colquhoun
4:15 Sir Ian Colquhoun
4:30 Sir Ian Colquhoun
4:45 Sir Ian Colquhoun
5:00 Sir Ian Colquhoun
5:15 Sir Ian Colquhoun
5:30 Sir Ian Colquhoun
5:45 Sir Ian Colquhoun
6:00 Sir Ian Colquhoun
6:15 Sir Ian Colquhoun
6:30 Sir Ian Colquhoun
6:45 Sir Ian Colquhoun
7:00 Sir Ian Colquhoun
7:15 Sir Ian Colquhoun
7:30 Sir Ian Colquhoun
7:45 Sir Ian Colquhoun

30 FOR SALE—MISCELLANEOUS

WANTED, REAST OVERCOAT, EXCELLENT condition. PO 1841 after 6 P.M.

WRITE FOR SPRING COAT. GIRL 16 years, size 14. 5-8646

WHITE BATH AND BED PURMAL. Worn only once size 12x54. 5-8646

WOMAN'S FUR COAT SIZE 16 VERY good condition. 2070 Wilson Street.

FURNITURE

A. T. LEGGETTS, 900 JOHNSON ST. 2 score old Douglas Boats, Guns & Shotgun, as our specialty. Sporting goods wanted. Active cash buyers. Phone 2 score 2 score. Phone 2 score 2 score. Phone 2 score 2 score.

A. CHRISTENSEN, 1016 A CORMORANT. Japanese Lacquerware and pottery a specialty. Jewel Furniture and Curios. Phone 3-8 Sunday 2-5 Monday 2-5 Tuesday.

A NEW 3-PIECE WALNUT DINING Suite, 6 chairs, table and buffet. Phone 3-5646, evening after.

BEST SPRING AND MATTRESS guaranteed unusually clean and sanitary. Regular $29.50 for $19.50. Also Mattresses, Springs, Bedsteads.

BEAUTIFUL CONVENTIONAL CHESTERFIELD SUITE, Mohair upholstery. Cost $136. Will sell for $75. Phone Sooke 22.

A STOVE FOR SALE—CHIPPERDALE & Stanley, Vancouver B.C. Phone Colwood 2070.

A STOVE OAK SMALL SWIVEL MIRROR tray table, mahogany coffee table. Reasonable. Phone 5-8646.

A LAGOM NEW WALNUT DINING table, 6 chairs, buffet, 9 pieces. Cost $400. Sacrifice $250. Cole. 5-2576.

A NEW WILTON FAMOUS RUG, 9x12 feet, Chinese design, Rose and Green. Cost $300. Sacrifice $150. Phone 5-8646.

A STOVE PICTORIAL COUPE. PHONE G 7214

BARGAINCORE CARPETS. AS NEW 12' 2" x 9', together with energy saver (Dunlop) mat. 865 1848 Bryant Road.

BEDROOM SUITE (WALNUT VENEER), Chesterfield Suite, Mohair upholstery. 2070 Wilson St. Phone Colwood 2070.

CHESTERFIELDS SPECIALS $49.50. Brand Wilton in replica mohair covers $59.50. Also lots of new half tester at 25.00 price. Rug and upholstery cleaning and repairing. 1120 Tolmie. Phone 5-8646.

CONTENTS ONE-ROOM FLAT — MODERN furniture, Chesterfield, Chairs, Mahogany chest, dining table, Electric Refrigerator, mats, chairs, etc. Phone 5-8641, between 11 and 2. By Appointment.

CONTENTS OF 4-ROOM APARTMENT including Frigidaire, Chesterfield, mahogany radio, baby sleeper, etc. Cost 2700 Sacrifice.

CHESTERFIELDS MODERNIZED AND Repaired. Mattresses renovated. Upholstery. Phone 5-8646. 1120 Tolmie.

COFFEE TABLE—CUSTOM MADE 30" x 40" mahogany coffee table. Cost $42.50. Condition. Phone 2 5641.

CHESTERFIELD SET—NEW, COST $300 will sell for $180. Can be seen at Burnside Road West.

DINING SUITE MODERN 4 PIECES 5 chairs, $195. Brown, Esquimalt Road. Phone 5-8641.

DOUBLE BED, SPRING-FILLED MATtress $8. 10 Quince St., off Superior.

DOUBLE TABLE 5 LEAVES, 8 CHAIRS, Chesterfield, Dining Chairs, Mahogany Sideboard, Phone 5-8646.

FOR SALE—$300.00 TWO-PIECE DARK green Brocatelle chesterfield suite Bought 4 months ago. Reason or work. Phone 5-8646. 1120 Tolmie Street.

FOR SALE LOVELY SIX-PIECE LIGHT oak dining set, red leather seats and mat now To delivery 926 Johnson St.

FOR SALE—$20 SPRING AND MATtress, 1120 Tolmie. Phone 5-8646.

FOR SALE—LARGE KITCHEN CABINET Phone 5-8646.

HAND-MADE INLAID GAME TORCHES and Cocktail Tables. Phone 5-8646 Table Tennis.

HARDWOOD CAR CHINA CABINET — Blue linen, mirror back and glass doors, as new. Phone G1788.

HOME COVERS FOR SMALL 3-PIECE Chesterfield suite (not sectional) and Harper 1040 Bryant Avenue. G 2588.

LARGE CHESTERFIELD WITH MOHAIR Cost $300. Sacrifice $150. Phone 5-8646.

MOFFAT GARBAGE BURNERS. ALL sizes. Also Coal Burners. Phone Colwood 2070. Wilson Street.

MOHAIR COFFEE TABLE BUILT with large top, also smaller mahogany coffee table, $15 both in new condition. Phone 5-8646.

MATTRESSES — FELT AND SPRING. All sizes and kinds. Also springs, cots, cribs. Phone 5-8646. Phone 2914 Douglas Wilkinson G 8-0.

NEW BOX SPRING COMPLETE WITH 3 metal bed stands, $49. Lean more to order. $5.50. Phone G 8621.

OAKLEAF PLAY PEN AND MATTRESS Like new, for $16 21 Burnside Road W. 7348.

SURPLUS FURNITURE FOR SALE—BEDS, Springs, Mattresses, Chairs, Tables, Chests, Lamps, Mirrors, Rugs, Linoleum, Heavy chairs and selling fast. Phone G 7214 Also Singles perfect condition. Only Thursday 10-00 mahogany round dining table, 6 chairs, with side chair, excellent condition. $ 2500

SIMMONS DOUBLE BED SPRINGS and springs perfect condition. Only pretty good, best offers. 2070 Wilson Street.

STUDIO LOUNGE SPRING FILLED Mattress, Cost $300. Sacrifice $150. Phone 5-8646.

SIMMONS SINGLE BED SPRING AND 3 good mattresses, 30.00. Kitchen Pot Bed, bed spring and mattress, 10.00 2 Bed

FIBRE-GLASS CREAM BASKET, 1 bed, spring and spread-fitted mattress, like brand new $75 or separate. Offer for rug in good condition. 5-8646.

TYPEWRITER DESK—MAHOGANY CHAIR, green, 1700. Lovely mantel under clock. Phone 5-8646.

WALNUT TRIM RADIO, AS NEW, $75. Also Chesterfield Suite, $85, single bed and 3 foot-piece maple bedroom suite, $100. Chesterfield Suite, $80. 1911 Fort Street.

WALNUT TRIM SIDE, BLAT SPRINGS, 3 piece, 3 years old, $100. Phone 5-8646.

WALNUT FRIGIDAIRE DINING SUITE Tangerine chairs, $60.00 Phone Sooke Street, 629 Fort Street. Phone 2-3811.

WALNUT DINING SUITE 3 BEDROOM 17 leather chairs, buffet and table, 300 $ 8500

WALNUT BEDROOM SUITE WITH 3 7 mattress. 3 8600

WRINGER COUCH COMPLETE WITH mattress and cover, 410 8-0.

PIECE SECTIONAL BOOKCASE $20 4 sets old, metal folding seat stools, $15, also mahogany $ 8500

3 PIECE CHESTERFIELD SUITE 3 chairs Table, Will sell reasonable. Phone 2-8641 3 Sooke Street.

PIECE DINETTE SUITE WITH 6 chairs table. Use as 2 pieces. 5-8646

SPECIALS IN USED FURNITURE

3-Piece Green Chesterfield, One Wine Chair $ 8500

White Enamel Sewing Machine, Drawer $ 5500

Large Walnut Grain-Door Bookcase $ 8500

Upholstered Kitchen Table, 4 Chairs $ 2500

Single Walnut Bed, Spring and Mattress $ 3500

HOLLAND BROS. & CO.

654 Fort Street G 8413

AT MACK AND TOMMY'S

A lovely eight-piece walnut dining suite, $249.50. A lovely mahogany dining suite, $249.50. A new mahogany $189.00. An almost new mahogany $149.50. Also a good selection of used dining suites, from $49.50 up. Also half tester matching dining set, $9.50. Also some walnut dressers, $39.50.

Delivered in Your Home

HOLMAN AND CANNON

700 JOHNSON ST. G 6014

30 FOR SALE—MISCELLANEOUS

TWO CHESTERFIELD SUITES WITH slip covers, $75. 3-8604.

AROUND THE CHRISTMAS TREE

At Mac & Mac

One of the larger Mushroom Farms in the Victoria area, Mr. Mac & Mac have received some 3000 lbs. of top-to-bottom Mushrooms. Christmas Dinner. They mention.

For the dinner pans, PIANO SOLE 86 Cutlets 86 and 86 Steaks and sauces Fried special

$1.95

5 ONLY

SPECIAL SEERSUCKER BOOK with adjustable cotton chenille covers. Regular $7.75 for only $6.00

Regular $11.75 for only $7.75

SPECIAL SEERSUCKER BOOK with adjustable cotton chenille covers. Regular $11.75 for only $7.75

SPECIAL SEERSUCKER BOOK with adjustable cotton chenille covers. Regular $11.75 for only $7.75

SPECIAL SEERSUCKER BOOK with adjustable cotton chenille covers. Regular $11.75 for only $7.75

SPECIAL SEERSUCKER BOOK with adjustable cotton chenille covers. Regular $11.75 for only $7.75

$6.00

$7.75

$1.95

$2.95

$1.65

$39.50

McLENNAN, McFEELY & PRIOR LIMITED

1006 GOVERNMENT ST GROVE G 1181

CHRISTMAS FURNITURE at the HUB

A walnut dinette suite consisting of seven pieces. Price chairs, table of 3x4-$39.50 Also a 5-piece dinette suite

A 5-piece green dinette suite designed and refinished to give longer years and service.

Also interesting other bargains in dinette suites, bedroom suites to give from $49.75 to $69.50

HUB FURNITURE COMPANY

213-218 JOHNSON ST PHONE G 8861

Proprietor Wm. Gordon

48-HOUR SERVICE

Sales and Service Phone G 8861

G 8861 — G 2116

NICE FURNITURE

A complete bedroom suite made by Bassett which is in fine condition. It has a genuine "Simmons King" spring and a Simmons King mattress to match. Also mattress to fit any spring. Also a set of twin beds, in very good condition. Also a set of twin beds, in very good condition. Also a set of twin beds, in very good condition

30 FOR SALE—MISCELLANEOUS

NEARLY-NEW ELCO FOLDING BOAT, $20 or offer. Phone G 4107, between 5:30 and 6:30.

SALE! TWO RUGS 7ft. 9in. by 9ft. 6in. silver moir pattern, two mahogany and gold 3ft. 10in. by 6ft. 7in. $40 the pair.

NEW 7 CU. FT. WESTINGHOUSE REFRIGERATOR, $400 cash. 118 Superior St. Phone G 4111.

NOVEL WALL WORTH BEADING, 20¢ yard; very cheap. G 5466.

FOR TROCHOLE, 2 SECONDHAND, 1 GO-cart, also rocker, 2 SINGLE beds, 1 DOUBLE bed, 1 Kitchen range, Arcadia, 1ft. Tables for sale. Phone G 4111.

FOR PAINTING CLEANED, TARNISHED, or repair, Brasses repaired, gilded Phone 5 2884, after 7 p.m.

FOR AMERICAN STYLE ELECTRIC Refrigerator, 1948 model, 7 cu. ft. Phone G 4111, after 5 p.m.

FOR CARDING BEARD, BONE-DRY cheese, JACKS, G.E. Fireplace Grate. G 5466.

FOR STOVE MASTER FOR CHICKENS, $40. 2 Kitchen CHESTERFIELD CHAIRS, nearly Phone B 6843. All open daily evenings.

FOR CHRISTMAS GIFTS, 2 Tiffany lamps, Phone B 6843.

31 FOR SALE—MISCELLANEOUS

FERTILIZERS

PEAT MOSS AND DRIED CHICKEN manure. Best obtainable. Our mixtures are well balanced. Sold by all seedsmen. Phone G 3 Pats. G 3 Lawn, G 3 Garden, G 3 Flower.

PORTABLE TYPEWRITERS — SEE THE new Remington. Typewriters are for life. Big discount performance. Typewriter Dept., Remington Rand, 434 Broughton Street. Phone G 6112.

INSECTICIDE MINERAL LAMP MERCury vapor 110 watt or 6 volt. 1453 Belmont Street. G 2843.

PERETO COOKER LIKE NEW. $10. 2 ft. by 2 ft. Between 6 and 8 p.m. G 2843.

PRINTER BRILADINE, THREE BARREL, hand-lever negative to set 8 1/2 x 11 $ 1000

PORTABLE VICTOR GRAMOPHONE $10 G 5466.

BOOKS TABLE TOP OCTAGON STAPE Nice condition. $15 Phone G 4 cold.

ROLLER SKATES WITH WHITE BOOTS 7 size, pair girl's size 7 size pair lady's size 4½. Both in excellent condition. $20 nearly. Phone B 6977.

LIQUID GAS WATER HEATER, $100. Modern Quincy adjustable gas range, Phone B 6843, after 5 and sleep. G 2843.

FOR SALE—MISCELLANEOUS

Fitzsons Pioneer rubber stamps makers in Victoria. 200 Pioneer Building. Phone G 6411.

PALMISTRY DOLLS HOUSE, NEW hand-lamp pattern; waterproof, stainless steel, gas generator Sacks Bros. Phone G 2867.

LINOLEUM POTTERS TRAPPER. Top writer, big sales profit. Write Mr. Wood, Box 1, Colonist.

BUTTER BOXES AND COW MANURE. Mass 887 and 888 stamps. G 4 2 2 2 2

FULL BIN CAFE IRON SINK WITH Drainboards. $150 Cairn Road.

BRITISH SHEEP WHITE BOOTS AND Fibre wheels. Size 4½ and 5½. G 5466.

PORTRAITS FROM MOUNTED 8 x 10 Kodak case, as new. $150. B 9028.

GAS GRAVEL BOX FOR SCREENING. G. McNeary, G 2922.

PICKING HORSE, CUSTOM BUILT, $50 Phone B 2867.

CPC AND STAR TATOOS, 14.00. ELECtrolume Angle drawn. $6.00 small, electric welding, $12. Electric Drill Press complete, $140.00; medal stamping machine $1.00 and up. Electric Motors 1 to 10 horse each $2.50. Electric Motors 10 to 20 H.P. See exhibition 12.00. Phone electric mill, $12.00 P 2782.

GET OF COMPOSITION. LAWN MOWER Sharpening and repairing. Also Lawn Mower Repairs. Best Sharpener. Electric Grinder conditions. 1 Bailey, Phone B 6811.

WRAP — MATTAU ELECTRIC WASHER, as new. $180 half interest, also pedal bicycle, $15 half ownership. $5 Apply 1 Bailey, Phone B 6811.

STONE HAMMERS, DRILLS, CHISELS, Stone Cutters, Stone Carving Tools, Stone Setting Devices, high speed Drills Oxes. 1100 Pembroke.

WALL ENGLISH RIDING SADDLE with Lancie stirrups, every suitable Phone G 4 cold.

PARTON MANTEL RADIO EXCELLENT condition, 12½ years, best offer $15. Electric safety heater $5 $50 Bellevue Street. Phone B 6866.

STEEL CRIB NURSERY ROCKER, TIPP Cook Stove, 3-piece kitchen set. Phone G 4 cold.

THOR'S PORTABLE ELECTRIC SEWING machine excellent condition Phone G 4 cold.

GENERAL BICYCLE $8. ALSO CHIMNEY Sweeping. Phone G 3 Cold Cedar Hill Road, near Bazalgette.

WANTED, GAS REFRIGERATOR, SHORT Service Ad. 104 Ross Bldg. Phone Port Street.

DRESSING RACK, FOOD, FIELDS; $14 $14.50. P. Jones & Bro. Ltd. 2751 Johnson Street. G 4421.

WURLITZER MIZMATCH WITH JUKEBOX $1 Phone G 4 cold.

TENT, 12ft. 20 OAL, SUITABLE FOR Tent wagon, extra, all or any. B 1487 or call at 811 Collinson Street.

NEW LAMP — GARDEN TYPE PARLE model. $8 $20.

SECOND-HAND DOORS, SASH, PIPE etc. G. P. Dorland, 766 Blake Street.

GET OF 18 NANCY DREW GIRLS STORY books. G 5466.

GOOSE SEWING MACHINE AS NEW with attachments. Phone B 6867.

GET OF 4 NEW GOLF CLUBS AND BAG also new electric heater. B 2184.

GOLFLAND DIAMOND RING, $60.50 B 2782.

GAS FIREPROOF MAT 88 SHEET AT 8 x 11½ Commercial Dr. Phone G 4 cold.

GOOD PROTECTOGRAPH CHEQUE Writer and electric sewing machine, Machines each and small stationery, Phone G 4 cold, Phone G 4 cold, Phone G 4 cold.

TYPE BUSINESS SYSTEMS, 1948 Model $ 881

TWO SEWING TRAYS PLATE GLASS 1 ft. 7ft. by 17 Phone; old leather with wicker frame, 1 ft. 7ft. by 17 Phone; old leather with wicker frame, 1 ft. 7ft. by 17 Phone; 1 ft. 7ft. by 17 Phone; 1 ft. 7ft. by 17 Phone;

65 AUTOMOBILES

FOR BEST BET BEST VALUE SMILIN' BEN

1948 DODGE SPECIAL DE LUXE SEDAN. Comfort Master heater, air ride seats, spotlight, beautiful duotone

1947 MERCURY 'SIX' 4-PASS. COUPE. TWENTIES CLUB COUPE. Comfortable, heater, electric clock, gas gauge, $600 on this one. Only $895

1947 DODGE SPECIAL DE LUXE 5-PASSENGER COUPE. Fully-built custom radio, heater. Air-ride seats. Only $895

1947-48 STUDEBAKER SEDAN. 6-PASS. CLUB COUPE. Overdrive. Starting Absolutely as new

1946 DODGE SPECIAL DE LUXE SEDAN. Fully equipped. The finest car on the road and it is impossible to duplicate.

1946 BUICK SUPER SEDAN. Fully equipped and white wall tires in absolutely condition. One owner. Like new.

1939 LA SALLE CUSTOM SEDAN. Carefully built throughout. Unusual sound mechanically.

1936 DODGE 5-PASSENGER 4-WHEEL SPORT SEDAN. Only 45,000 miles $895

1936 BUICK SUPER SMALL 6CD SEDAN. Good condition. Only $695

1936 SINGER SPORT SEDAN. Good value at $495

1935 DODGE SPECIAL 5-WHEEL SEDAN. Well tended. Only $395

1934 STUDEBAKER ROCKNE SEDAN. Special $395

1932 BUPMOBILE SEDAN. Mechanically sound, early good body. 1 tidy $295 Excellent buy

TRUCKS TRUCKS

1946 FORD ½-TON PICKUP. Overhead valve V8. Perfect mechanical condition. Only

1946 MERCURY ¾-TON PANEL DELIVERY. Just like new. Only $1495 on this one for

1934 CHEVROLET ½-TON PICKUP. Closed in. Perfect throughout. Special short term

MOTORCYCLE

1948 INDIAN CHIEF "75". Complete with windscreen, trunk, crystal, chrome plants and extra tires. Only $895

1946 HARLEY DAVIDSON MOTORCYCLE. Windscreen, trunk, crystal, chrome and paint. Good value $350

1940 FORD SEDAN. New motor and transmission, clutch, etc. Only $1095

1934 FORD SEDAN. Good motor $375

1932 AUSTIN '8' SEDAN. Just overhauled $375

1932 BUCKS STUDEBAKER 4-DOOR SEDAN. Good buy $375

1945 CHEV. ½-TON PICKUP $1500

1937 CHEVROLET PICKUP. A good one $175

1928 MODEL "A" PICKUP $175

WE BUY FOR MORE—SELL FOR LESS
LOW DOWN PAYMENT—EASY TERMS

WE TRADE CARS — AND REALLY WANT TO BUY SELL OR EXCHANGE YOUR CAR PHONE G 3131

S. C. SANDERSON, MANAGER
B 3213 .

BUY A NEW English FORD TUDOR For $530 Down

Including Licence, Registration, Provincial Social Security Tax. 6-Point Full Insurance Policy and One Year's Free Inspecting Service

REPAYMENT TERMS $50 PER MONTH

Gladwell Motors Ltd.
MERCURY—METEOR—LINCOLN DEALERS
YATES AT VANCOUVER STREET
Phone G 8111

"Service Comes 1st At Ford Prices"

CARS WANTED FOR CASH

BEE LINE AUTO SALES LTD
DODGE ROAD AT GOVERNMENT
Open 8 a.m. till 9 p.m. Phone G 8123

EMPRESS SALES
805 YATES STREET

1947 LINCOLN SEDAN $3500
1947 MERCURY COUPE $1850
1946 MERCURY 5-PASSENGER COUPE $1950
1941 DODGE SEDAN $1350
1941 BUICK SEDAN $1350
1941 PACKARD SEDAN $1350
1941 FORD CONVERTIBLE $1400
1939 AUSTIN '16' SEDAN $850
1936 DODGE COUPE $575
1936 PONTIAC SEDAN $400
1935 PACKARD 6-TYPE COUPE $1200
1939 CHEV. ½-TON PICKUP $1050
1930 REO 1-TON TRUCK $275

A. W. WHITE
G 6828 B 6828

1947 CROSLEY PICKUP $350 DOWN

Balance 10 a.m. Complete equipment, gas, oil, tires, heater, service station. Phone G 7183, G 6828.

65 AUTOMOBILES

VETERAN AUTO MART QUADRA AND CALEDONIA

"OUR BEST BUYS"

1948 CHEVROLET FLEETMASTER 4-DOOR SEDAN—6,000 miles, like new, one owner, as new. New condition. Cost $3,000. Priced now $2350

1947 FORD SUPER DE LUXE 4-DOOR SEDAN. Perfect condition 19,000 miles. Price $1750

1947 DODGE SUPER DE LUXE 4-DOOR SEDAN. Heater. Overdrive. Beautiful blue. Only $1895

1940 CHEVROLET POUR-DOOR SEDAN $1150
1938 PLYMOUTH SEDAN $625
1937 CHEVROLET SEDAN DELIVERY $625
1947 AUSTIN '8' SEDAN. Perfect $1150
1937 OLDS. All new tires. Heater. All mechanically sound. Lots miles. Lovely cream sedan $995
1939 FORD COACH. Newly overhauled and painted. Priced-to-sell Terms $350 cash. Balance $20 per month $395

WE HAVE SEVERAL CHEAP LITTLE 1936, 1935, 1931 CHEVROLETS

1948 AUSTIN '8-40'. Less than 1,000 miles. Like new. Priced to sell $1,750 Our price $1695

1948 PLYMOUTH 5-DOOR SEDAN. Radiomat MARZ GEYSER. Like new condition. Complete. A lovely car Radio $1725

1941 FORD 6-DOOR SEDAN. Fully equipped $1495

1940 DODGE COACH $1295

1939 STUDEBAKER COUPE. Overhauled and painted. Good reliable $1350

1940 FORD SEDAN. Very clean $1095

1934 FORD SEDAN $375

1932 AUSTIN '8' SEDAN $375

1932 BUCKS STUDEBAKER 4-DOOR SEDAN $375

1945 CHEV. ½-TON PICKUP $1500

1939 CHEVROLET PICKUP $1350

1928 FORD PICKUP $175

TIP TOP AUTO SALES LIMITED
846 YATES ST G 8412

WE HAVE BEEN QUOTED BY OUR LANDLORD HE HAS TWICE MADE US MOVE! WE HAVE A FEW MORE TO GIVE AWAY! EXPERIENCE WE DO TO OUR NEW LOCATION

LOOK THESE OVER

1948 FORD COACH. Only very few months old. Air Force blue. Trade in on 48 on the blue car

1948 STANDARD TOURER. Low mileage. Like new. Price $1350

1940 FORD CONVERTIBLE COUPE. Radio, heater, rumble seat, one owner, mechanically sound. Low down $1295

1940 CHEV. COUPE. Just had a complete overhaul $1295

1939 CHEVROLET COUPE. A real buy $1245

1939 FORD. New tires $875

1936 PLYMOUTH SEDAN. Heater. Good tires $745

1936 PLYMOUTH TOUPE. Heater. Good tires $695

1934 CHEVROLET COACH. Is in good condition $1295

1933 CHEVROLET 5-PASS. COUPE $1295

SPECIALS

1937 HILLMAN SEDAN. A nice green sedan $495

1935 TERRAPLANE 4-DOOR SEDAN $495

CALL ENQUIRE 4863

Fleet Wear: Sales Attributes: Can Control Two Doors From After Thrusting

ARENA AUTO SALES
SPECIALS

1940 BUICK SUPER DE LUXE SEDAN $1495
1938 WILLYS SEDAN $495
1937 OLDSMOBILE CONVERTIBLE COUPE $1495
1936 DODGE COACH $495
1933 PONTIAC SEDAN $295

SEVERAL OLDER MODEL CARS PRICED FOR QUICK SALE

710 GORGE ROAD EAST G 5831

714 HUMBOLDT ST.
ARISTOCRAT AUTO SALES

1947 DODGE SUPER SEDAN. Like new. A 1case car $3250

1947 PONTIAC SEDAN. Heater, overdrive, radio, seat covers $2295

1946 DODGE SUPER SEDAN. Radio, heater, seat covers $1895

1941 PLYMOUTH 5-PASS. COUPE. Radio, heater, seat covers $1395

1937 FORD SEDAN. Good, good tires, radio, heater $750

1937 BUICK SEDAN. Best good transportation, with a good motor. Only $250

CAR OWNERS—We have customers waiting for your car. Come in and see us.

ARISTOCRAT AUTO SALES
Just Behind the Corner on Humboldt
Off Douglas Street.
PHONE E 5831 CASH WANTED

PLUS VALUE HERE
1947 WILLYS JEEP STATION WAGON. Radio, heater and defrost. Like new $1895
CHRISTMAS SPECIALS IN TRUCKS
1946 FORD ½-TON 'SIX' PANEL. Good tires, heater and defrost. Like new $1495
1946 PACKARD 5-TON PLATFORM BODY. Priced to sell $1295
1946 STUDEBAKER 2-TON. Good tires, good motor $1195
1946 PACKARD 2-TON PLATFORM BODY. Dual driving motor $1195
WE PAY CASH
For Used Cars and Trucks and Cash on Consignment

J. M. WOOD MOTORS
USED CAR LOT G 7116 1011 YATES

1940 PACKARD 6-SEDAN. Radio, heater and suspension. Fully equipped, very sober car in fine condition. Bargainer's Special $1295

65 AUTOMOBILES

ROYAL AUTO SALES
A SAFE PLACE TO DEAL
Open Evenings Till 9 o'clock

YEAR-END CLEARANCE SALE

WE MUST MAKE ROOM FOR STOCK

COME IN — AND OFFER US YOUR OWN DEAL

LIBERAL TRADE-IN ALLOWANCE. BALANCE UP TO 24 MONTHS

LOOK AT THESE ONES:

1941 BUICK SPECIAL 4-DOOR SEDAN. Fully equipped. Only five owner. New condition. This car is perfect. Low mileage. Price $1,895 Down payment $ 895

1941 MERCURY 5-TON EXPRESS PICKUP. Equipped new. Under last price. Down payment $ 500

1940 PONTIAC 6-CYLINDER 4-DOOR SEDAN. Clean throughout. Good mechanically. Good tires. Down payment $ 500

1940 DODGE "SPLIT DRIVE" 5-PASSENGER COUPE. Radio, heater, defroster. Beautiful blue. Only. Down payment $ 500

1940 MAJESTIC SPORTS COUPE. Radio, heater, seat covers. Down payment $ 500

1939 HONARCH 4-DOOR SEDAN. Absolutely as new. Under new price. Down payment $ 500

1939 CHEVROLET MASTER DE LUXE BUSINESS COUPE. One owner. Down payment $ 500

1937 FORD MODEL A 5-COUPE. A good little car. Good tires. Down payment $ 300

1937 FORD 5-PASSENGER SPORT COUPE. Radio and heater. Cream yellow. Lovely sport car. Down payment $ 500

1937 PLYMOUTH SEDAN. A real nice little family sedan $ 500

1936 FORD DE LUXE 5-DOOR TOWN SEDAN. Good mechanically. Good tires. Down payment $ 300

1936 DODGE DE LUXE COACH. A good little car at $ 300 Down payment $ 300

1936 GRAHAM SEDAN. Priced to sell at $ 300 Down payment $ 300

1934 TERRAPLANE COACH. Runs OK. A very good little car. Priced to sell $ 300

1931 BUICK SMALL "6" COUPE. Real good mechanically. Only $ 300

1929 CHEVROLET COACH. Transportation special. Low down payment $ 300

1926 FORD T-4 TOWN TRUCK. Hauling. Good tires. Down payment $ 300

1929 CHEVROLET 1-TON TRUCK. Good tires. Good motor. Down payment $ 300

1929 HARLEY DAVIDSON MOTORCYCLE. Windshield. Trunk. Good tires. Down payment $ 300

CARS SOLD ON CONSIGNMENT
No Sale, No Charge

Private Car Sales Financed.

ROYAL AUTO SALES
2240 DOUGLAS AT FALLS STREET
PHONE G 2911

TIP TOP AUTO SALES LIMITED
846 YATES ST G 8412

WE HAVE BEEN QUOTED BY OUR LANDLORD. HE HAS TWICE MADE US MOVE! WE HAVE A FEW MORE TO GIVE AWAY! EXPERIENCE WE DO TO OUR NEW LOCATION

LOOK THESE OVER

1948 STANDARD TOURER. Low mileage and Air Force blue. Trade in on 48 on the blue car

1948 STANDARD TOURER. Low mileage. Like new. Price $1350

1940 FORD CONVERTIBLE COUPE. Radio, heater, rumble seat, one owner. Mechanically sound. Low down $1395

1940 CHEV. COUPE. Just had a complete overhaul $1295

1939 CHEVROLET COUPE. A real buy $1245

1939 FORD. New tires $875

1936 PLYMOUTH SEDAN. Heater. Good tires $745

1936 PLYMOUTH TOUPE. Heater. Good tires $695

1934 CHEVROLET COACH. Is in good condition $1295

1933 CHEVROLET 5-PASS. COUPE $1295

SPECIALS

1937 HILLMAN SEDAN. A nice green sedan $495

1935 TERRAPLANE 4-DOOR SEDAN $495

CALL ENQUIRE 4863

Fleet Wear: Sales Attributes: Can Control Two Doors From After Thrusting

WINTER AHEAD
DON'T DETOUR
YOUR DEPENDABILITY
HERE YOUR CAR
MECHANICALLY SAFE

We are equipped with the latest modern equipment to Wheel and Steering Alignment, Wheel Balancing, Brakes, Headlight Aiming

DAVIS MOTORS LTD.
900 FORT STREET 900 FORT STREET
Buick — Pontiac — GMC
PHONE G 5131 PHONE G 5132
THERE IS NO BETTER PLACE FOR SERVICE

1947 CHEVROLET AERO SEDAN. Low mileage. Underseat heater. Like new

1946 MERCURY 116 SEDAN. A nice deep red $1495

1940 CHEVROLET SEDAN $1395

1938 HUDSON 112 SEDAN $1195

BROUGHTON STREET AUTO SALES
750 BROUGHTON STREET

DO YOURSELF AND YOUR CAR A FAVOR.
Bring it to us. Let our trained mechanics check your car for safety. Our inspection service will prevent unexpected breakdowns—Save time—Save that extra money especially at Christmas. Phone service first. 40% of repairs and replacement jobs are due to lack of Health Insurance. Phone G 7111

THOMAS PLIMLEY LTD
1050 YATES STREET
Phone G 7111

KNIGHT MOTORS
1231 YEW ST G 7731

1948 DODGE SUPER DE LUXE SEDAN
1946 MERCURY ¾-TON TRUCK
1946 FORD PICKUP

65 AUTOMOBILES

COMPARE THESE PRICES

1947 STANDARD TOURER. A bargain at $1095

1946 PONTIAC SEDAN. Radio and heater $1895

1947 CHEVROLET PICKUP $945

1947 PLYMOUTH SEDAN $1845

1947 OLDSMOBILE SEDAN. Radio and heater $2645

1947 FORD SEDAN $1595

1940 BUICK SPECIAL SEDAN $1495

1940 WILLYS SEDAN $895

1939 FORD SEDAN $895

1938 BUICK 1-PASS COUPE $1295

1938 CHEVROLET TUDOR SEDAN $895

1939 DODGE SEDAN $845

1937 CHEVROLET SEDAN $845

1938 HILLMAN SEDAN $495

1938 STUDEBAKER SEDAN $495

Guaranteed Terms as All Cars
OPEN FROM 1 TO 5

SPENCER HOUSTON CAR SALES
945-951 Yates St B 1032

SAVE — $400 — SAVE
1948 CHEVROLET
1½-Ton - 161 W.B.
with 15-PT BOX BODY

Equal in one to every respect. Good cash price $1,850. All the care about Beauty, Personal, Instancing

Chevrolet THRIFTMASTER Valve-in-Head Engine.

Three-Speed O.M. Four-Speed Synchro-Mesh Transmission

Self-operating Self-Seating Steering

The Cab That Breathes

Crosley Vision Mess Unequal.

An economical dependable smart appearing truck at a substantial saving

Licensed and ready to go at only

TERMS IF DESIRED

WILSON MOTORS, LTD
YOUR CHEVROLET DEALER
YATES AT QUADRA PHONE E 1917

B.C. USED CAR SERVICE
845 YATES STREET
Phone G 4154 EVEN

REAL BARGAINS
We Mean "We" of all motors.

1946 FORD, DELUXE. G 4154.

1936 DODGE COUPE. Excellent condition. Cash or terms. G 4154

"Henry" Motor Listed

Mr. Butler—We can sell your car for a bargain price. Call in and see us.

NO SALE, NO CHARGE

WE DO NOT OPERATE A CAR LOT

WINTER AHEAD
DON'T DETOUR
YOUR DEPENDABILITY
HERE YOUR CAR
MECHANICALLY SAFE

We are equipped with the latest modern equipment to Wheel and Steering Alignment, Wheel Balancing, Brakes, Headlight Aiming

DAVIS MOTORS LTD.
900 FORT STREET 900 FORT STREET
Buick — Pontiac — GMC
PHONE G 5131 PHONE G 5132
THERE IS NO BETTER PLACE FOR SERVICE

1947 CHEVROLET AERO SEDAN. Low mileage. Underseat heater. Like new $2350

1946 MERCURY 116 SEDAN. A nice deep red $1495

1940 CHEVROLET SEDAN $1395

1938 HUDSON 112 SEDAN $1195

BROUGHTON STREET AUTO SALES
750 BROUGHTON STREET

DO YOURSELF AND YOUR CAR A FAVOR.
Bring it to us. Let our trained mechanics check your car for safety. Our inspection service will prevent unexpected breakdowns—Save time—Save that extra money especially at Christmas. Phone service first. 40% of repairs and replacement jobs are due to lack of Health Insurance. Phone G 7111

THOMAS PLIMLEY LTD
1050 YATES STREET
Phone G 7111

KNIGHT MOTORS
1231 YEW ST G 7731

1948 DODGE SUPER DE LUXE SEDAN
1946 MERCURY ¾-TON TRUCK
1946 FORD PICKUP

65 AUTOMOBILES

1946 MONARCH SEDAN
Very low mileage paint job 90 % Tires almost new tires that cost $ in Ration coupons. Two-tone grey interior. Less than 15,000 miles

OUR MONDAY SPECIAL
ANOTHER BETTER BUY
LOUIS NELSON LTD.
RAMBLER—PRICE $1495
BRITISH STANDARD
810 JOHNSON STREET B 2513

1946-47 HUDSON SUPER "8"
RADIO, WHITEWALL TIRES, HEATER
PAINT AND FINISH IN EXCELLENT CONDITION
PRIVATE OWNER
PHONE G 6001. LOCAL 203
Between 5 and 6:30 p.m. Monday to Friday

FOR GOOD VALUE
Victoria Super Service Ltd.
1000 Blanshard St. Phone E 1154. G 6834

1947 PONTIAC 5-Pass Coupe $1295
1947 BUICK 40 Sedan $1195
1941 PONTIAC 5-Pass Coupe $1195
1940 HUDSON Sedan, Radio, Heater, $895
1939 HILLMAN Sedan, Radio Heater, $695

CAUSEWAY SERVICE AND GARAGE
1936 ORAMAN SEDAN $295
1936 WHITE 3-TON TRUCK $395
1935 WHITE 3-TON TRUCK $395
1935 WHITE 3-TON TRUCK $495
1935 CHEV WHEELS
812 WHARF ST. G 3011

ANOTHER SHIPMENT
MORRIS CARS AND VANS
AS LOW AS $1397
Victoria Super Service Ltd.
770 PANDORA AVE Phone G 6834. E 1154

ENGLAND'S FINEST SMALL CAR
"WOLSELEY"
See the new Wolseley Four 14 Sedan at Victoria's finest car showroom at trade

MASTERS MOTOR CO. LTD
914 VIEW STREET Phone E 3146

MUST SELL
1939 MONARCH 4-DOOR SEDAN. Radio, heater, defroster, as new Cost $2300. Lovely grey wool with plaid seat covers. Tires like new. Only $1350 cash; should see this car to appreciate. Will take other car in trade and arrange terms. Phone G 7111 Day or Night

1940 CHEV. 2-PASSENGER COUPE. Like new in every condition. Clean throughout. Mechanically sound. Good tires. Interior as new. Guaranteed 12 months or 12,000 miles. Cash or terms. Only $1,250 A good buy at $1,350 on cash offer. G 8866

1941 CHEVROLET 5-PASS. COUPE. Radio, heater, rear seat, one owner. Mechanically sound. Good tires. Cash or terms. Only $1,125. Or trade for 1939 or 1940 Chevrolet Coupe. Phone G 8866

1937 BUICK SEDAN. Low Mileage. Good condition. Cash or terms. Only $750. Or trade for 1939 or 1940 Chevrolet Coupe. Phone G 8866

JAMESON MOTORS LTD
740 Broughton Street Phone G 8866

1939 FORD 2-PASSENGER COUPE. Radio, heater, rear seat. Mechanically sound. Good tires. Cash or terms. Average terms as honest will take $400 down. Balance $25 per month. G 8866

1947 CHEVROLET STYLEMASTER 3-PASSENGER COUPE. Radio, heater, rear seat. Like new. Cost $2,300 Offer greatly reduced. Only $1750. Cash or terms. Phone G 8866

1946 MERCURY 5-PASS. COUPE. Radio, heater, rear seat. Mechanically sound. Good tires. Cash or terms. Only $1,350 Or trade for 1939 or 1940 Chevrolet Coupe. Phone G 8866

1940 FORD 5-PASS. COUPE. 1940 tires, radio, heater, rear seat. Mechanically sound. Good tires. Cash or terms. Only $1,250 Or trade for 1939 or 1940 Chevrolet Coupe. Phone G 8866

1939 BUICK STYLEMASTER. 5-PASS. COUPE. Radio, heater, rear seat. Good rubber—excellent condition. Offers considered. Cash or terms. Phone G 8866

1941 FORD SUPER DE LUXE SEDAN. Like new in every condition, one owner price Radio, heater, defroster, lux seat covers. Cost $1,400 Will take car and cash or sell 1940 Mercury Sedan.

1939 FORD 5-PASS. COUPE. Radio, heater, rear seat. Mechanically sound. Good tires. Cash or terms. Average terms as honest will take $400 down. Balance $25 per month. Phone G 8866

1937 CHEVROLET DE LUXE 5-PASS. COUPE. Radio, heater, rear seat. Good tires. Mechanically sound. Cash or terms. Average terms as low price $300. Phone G 8866

1815 DOUGLAS STREET—AUTO DEPARTMENT. Phone E 1154. Mr. Ross Harvey, E 3161, evenings G 2874

1941 CHEVROLET 5-PASS. COUPE. Radio, heater, rear seat. Good tires. Mechanically sound. Cash or terms. Average terms as honest will take $400 down. Balance $25 per month. Phone G 8866

1940 FORD 5-PASS. COUPE. 1940 tires, radio, heater, rear seat. Mechanically sound. Good tires. Cash or terms. Average terms as honest will take $400 down. Balance $25 per month. Phone G 8866

1939 BUICK STYLEMASTER. 5-PASS. COUPE. Radio, heater, rear seat. Good rubber—excellent condition. Offers considered. Cash or terms. Phone G 8866

1941 FORD SUPER DE LUXE SEDAN. Like new in every condition, one owner price Radio, heater, defroster, lux seat covers. Cost $1,400 Will take car and cash or sell 1940 Mercury Sedan.

1939 FORD 5-PASS. COUPE. 1939 tires, radio, heater, rear seat. Mechanically sound. Good tires. Cash or terms. Average terms as honest will take $400 down. Balance $25 per month. Phone G 8866

1937 BUICK STYLEMASTER. 5-PASS. COUPE. Radio, heater, rear seat. Good rubber—excellent condition. Offers considered. Cash or terms. Phone G 8866

1937 AUSTIN '16' — EXCELLENT MECHANICAL CONDITION. Good tires. Cash or terms. Only $350 Call G 8866

1937 FORD SEDAN. 1937 tires, radio, heater. Good tires. Mechanically sound. Cash or terms. Average terms as low price $300. Phone G 8866

1936 CHEVROLET COACH. Good tires. Good mechanically. Cash or terms. Average terms as low price $300. Phone G 8866

1935 CHEVROLET 5-PASS. COUPE. Radio, heater, rear seat. Good tires. Mechanically sound. Cash or terms. Average terms as low price $300. Phone G 8866

1934 CHEVROLET 5-PASS. COUPE. Radio, heater, rear seat. Good tires. Mechanically sound. Cash or terms. Average terms as low price $300. Phone G 8866

1933 FORD COACH—HEATER. Good tires. Mechanically sound. Cash or terms. Average terms as low price $300. Phone G 8866

1947 CHEVROLET STYLEMASTER 3-PASS. COUPE. Radio, heater, rear seat. Like new. Cost $2,300 Offer greatly reduced. Only $1750. Cash or terms. Phone G 8866

1947 CHEVROLET STYLEMASTER 3-PASS. COUPE. Radio, heater, rear seat. Like new. Cost $2,300 Offer greatly reduced. Only $1750. Cash or terms. Phone G 8866

1946 CHEVROLET 5-PASS. COUPE. Radio, heater, rear seat. Good tires. Mechanically sound. Cash or terms. Average terms as low price $300. Phone G 8866

1940 CHEVROLET 5-PASS. COUPE. Radio, heater, rear seat. Good tires. Mechanically sound. Cash or terms. Average terms as low price $300. Phone G 8866

1939 CHEVROLET 5-PASS. COUPE. Radio, heater, rear seat. Good tires. Mechanically sound. Cash or terms. Average terms as low price $300. Phone G 8866

1938 CHEVROLET 5-PASS. COUPE. Radio, heater, rear seat. Good tires. Mechanically sound. Cash or terms. Average terms as low price $300. Phone G 8866

1937 CHEVROLET 5-PASS. COUPE. Radio, heater, rear seat. Good tires. Mechanically sound. Cash or terms. Average terms as low price $300. Phone G 8866

1936 CHEVROLET 5-PASS. COUPE. Radio, heater, rear seat. Good tires. Mechanically sound. Cash or terms. Average terms as low price $300. Phone G 8866

1935 CHEVROLET 5-PASS. COUPE. Radio, heater, rear seat. Good tires. Mechanically sound. Cash or terms. Average terms as low price $300. Phone G 8866

1934 CHEVROLET 5-PASS. COUPE. Radio, heater, rear seat. Good tires. Mechanically sound. Cash or terms. Average terms as low price $300. Phone G 8866

1933 CHEVROLET 5-PASS. COUPE. Radio, heater, rear seat. Good tires. Mechanically sound. Cash or terms. Average terms as low price $300. Phone G 8866

1932 CHEVROLET 5-PASS. COUPE. Radio, heater, rear seat. Good tires. Mechanically sound. Cash or terms. Average terms as low price $300. Phone G 8866

1931 CHEVROLET 5-PASS. COUPE. Radio, heater, rear seat. Good tires. Mechanically sound. Cash or terms. Average terms as low price $300. Phone G 8866

1930 CHEVROLET 5-PASS. COUPE. Radio, heater, rear seat. Good tires. Mechanically sound. Cash or terms. Average terms as low price $300. Phone G 8866

1929 CHEVROLET 5-PASS. COUPE. Radio, heater, rear seat. Good tires. Mechanically sound. Cash or terms. Average terms as low price $300. Phone G 8866

1928 CHEVROLET 5-PASS. COUPE. Radio, heater, rear seat. Good tires. Mechanically sound. Cash or terms. Average terms as low price $300. Phone G 8866

1927 CHEVROLET 5-PASS. COUPE. Radio, heater, rear seat. Good tires. Mechanically sound. Cash or terms. Average terms as low price $300. Phone G 8866

1926 CHEVROLET 5-PASS. COUPE. Radio, heater, rear seat. Good tires. Mechanically sound. Cash or terms. Average terms as low price $300. Phone G 8866

1925 CHEVROLET 5-PASS. COUPE. Radio, heater, rear seat. Good tires. Mechanically sound. Cash or terms. Average terms as low price $300. Phone G 8866

1924 CHEVROLET 5-PASS. COUPE. Radio, heater, rear seat. Good tires. Mechanically sound. Cash or terms. Average terms as low price $300. Phone G 8866

1923 CHEVROLET 5-PASS. COUPE. Radio, heater, rear seat. Good tires. Mechanically sound. Cash or terms. Average terms as low price $300. Phone G 8866

1922 CHEVROLET 5-PASS. COUPE. Radio, heater, rear seat. Good tires. Mechanically sound. Cash or terms. Average terms as low price $300. Phone G 8866

1921 CHEVROLET 5-PASS. COUPE. Radio, heater, rear seat. Good tires. Mechanically sound. Cash or terms. Average terms as low price $300. Phone G 8866

1920 CHEVROLET 5-PASS. COUPE. Radio, heater, rear seat. Good tires. Mechanically sound. Cash or terms. Average terms as low price $300. Phone G 8866

1919 CHEVROLET 5-PASS. COUPE. Radio, heater, rear seat. Good tires. Mechanically sound. Cash or terms. Average terms as low price $300. Phone G 8866

1918 CHEVROLET 5-PASS. COUPE. Radio, heater, rear seat. Good tires. Mechanically sound. Cash or terms. Average terms as low price $300. Phone G 8866

1917 CHEVROLET 5-PASS. COUPE. Radio, heater, rear seat. Good tires. Mechanically sound. Cash or terms. Average terms as low price $300. Phone G 8866

1916 CHEVROLET 5-PASS. COUPE. Radio, heater, rear seat. Good tires. Mechanically sound. Cash or terms. Average terms as low price $300. Phone G 8866

1915 CHEVROLET 5-PASS. COUPE. Radio, heater, rear seat. Good tires. Mechanically sound. Cash or terms. Average terms as low price $300. Phone G 8866

1914 CHEVROLET 5-PASS. COUPE. Radio, heater, rear seat. Good tires. Mechanically sound. Cash or terms. Average terms as low price $300. Phone G 8866

1913 CHEVROLET 5-PASS. COUPE. Radio, heater, rear seat. Good tires. Mechanically sound. Cash or terms. Average terms as low price $300. Phone G 8866

1912 CHEVROLET 5-PASS. COUPE. Radio, heater, rear seat. Good tires. Mechanically sound. Cash or terms. Average terms as low price $300. Phone G 8866

1911 CHEVROLET 5-PASS. COUPE. Radio, heater, rear seat. Good tires. Mechanically sound. Cash or terms. Average terms as low price $300. Phone G 8866

1910 CHEVROLET 5-PASS. COUPE. Radio, heater, rear seat. Good tires. Mechanically sound. Cash or terms. Average terms as low price $300. Phone G 8866

1909 CHEVROLET 5-PASS. COUPE. Radio, heater, rear seat. Good tires. Mechanically sound. Cash or terms. Average terms as low price $300. Phone G 8866

1908 CHEVROLET 5-PASS. COUPE. Radio, heater, rear seat. Good tires. Mechanically sound. Cash or terms. Average terms as low price $300. Phone G 8866

1907 CHEVROLET 5-PASS. COUPE. Radio, heater, rear seat. Good tires. Mechanically sound. Cash or terms. Average terms as low price $300. Phone G 8866

1906 CHEVROLET 5-PASS. COUPE. Radio, heater, rear seat. Good tires. Mechanically sound. Cash or terms. Average terms as low price $300. Phone G 8866

1905 CHEVROLET 5-PASS. COUPE. Radio, heater, rear seat. Good tires. Mechanically sound. Cash or terms. Average terms as low price $300. Phone G 8866

1904 CHEVROLET 5-PASS. COUPE. Radio, heater, rear seat. Good tires. Mechanically sound. Cash or terms. Average terms as low price $300. Phone G 8866

1903 CHEVROLET 5-PASS. COUPE. Radio, heater, rear seat. Good tires. Mechanically sound. Cash or terms. Average terms as low price $300. Phone G 8866

1902 CHEVROLET 5-PASS. COUPE. Radio, heater, rear seat. Good tires. Mechanically sound. Cash or terms. Average terms as low price $300. Phone G 8866

1901 CHEVROLET 5-PASS. COUPE. Radio, heater, rear seat. Good tires. Mechanically sound. Cash or terms. Average terms as low price $300. Phone G 8866

1900 CHEVROLET 5-PASS. COUPE. Radio, heater, rear seat. Good tires. Mechanically sound. Cash or terms. Average terms as low price $300. Phone G 8866

1899 CHEVROLET 5-PASS. COUPE. Radio, heater, rear seat. Good tires. Mechanically sound. Cash or terms. Average terms as low price $300. Phone G 8866

1898 CHEVROLET 5-PASS. COUPE. Radio, heater, rear seat. Good tires. Mechanically sound. Cash or terms. Average terms as low price $300. Phone G 8866

1897 CHEVROLET 5-PASS. COUPE. Radio, heater, rear seat. Good tires. Mechanically sound. Cash or terms. Average terms as low price $300. Phone G 8866

1896 CHEVROLET 5-PASS. COUPE. Radio, heater, rear seat. Good tires. Mechanically sound. Cash or terms. Average terms as low price $300. Phone G 8866

1895 CHEVROLET 5-PASS. COUPE. Radio, heater, rear seat. Good tires. Mechanically sound. Cash or terms. Average terms as low price $300. Phone G 8866

1894 CHEVROLET 5-PASS. COUPE. Radio, heater, rear seat. Good tires. Mechanically sound. Cash or terms. Average terms as low price $300. Phone G 8866

1893 CHEVROLET 5-PASS. COUPE. Radio, heater, rear seat. Good tires. Mechanically sound. Cash or terms. Average terms as low price $300. Phone G 8866

1892 CHEVROLET 5-PASS. COUPE. Radio, heater, rear seat. Good tires. Mechanically sound. Cash or terms. Average terms as low price $300. Phone G 8866

1891 CHEVROLET 5-PASS. COUPE. Radio, heater, rear seat. Good tires. Mechanically sound. Cash or terms. Average terms as low price $300. Phone G 8866

1890 CHEVROLET 5-PASS. COUPE. Radio, heater, rear seat. Good tires. Mechanically sound. Cash or terms. Average terms as low price $300. Phone G 8866

1889 CHEVROLET 5-PASS. COUPE. Radio, heater, rear seat. Good tires. Mechanically sound. Cash or terms. Average terms as low price $300. Phone G 8866

1888 CHEVROLET 5-PASS. COUPE. Radio, heater, rear seat. Good tires. Mechanically sound. Cash or terms. Average terms as low price $300. Phone G 8866

1887 CHEVROLET 5-PASS. COUPE. Radio, heater, rear seat. Good tires. Mechanically sound. Cash or terms. Average terms as low price $300. Phone G 8866

1886 CHEVROLET 5-PASS. COUPE. Radio, heater, rear seat. Good tires. Mechanically sound. Cash or terms. Average terms as low price $300. Phone G 8866

1885 CHEVROLET 5-PASS. COUPE. Radio, heater, rear seat. Good tires. Mechanically sound. Cash or terms. Average terms as low price $300. Phone G 8866

1884 CHEVROLET 5-PASS. COUPE. Radio, heater, rear seat. Good tires. Mechanically sound. Cash or terms. Average terms as low price $300. Phone G 8866

1883 CHEVROLET 5-PASS. COUPE. Radio, heater, rear seat. Good tires. Mechanically sound. Cash or terms. Average terms as low price $300. Phone G 8866

1882 CHEVROLET 5-PASS. COUPE. Radio, heater, rear seat. Good tires. Mechanically sound. Cash or terms. Average terms as low price $300. Phone G 8866

1881 CHEVROLET 5-PASS. COUPE. Radio, heater, rear seat. Good tires. Mechanically sound. Cash or terms. Average terms as low price $300. Phone G 8866

1880 CHEVROLET 5-PASS. COUPE. Radio, heater, rear seat. Good tires. Mechanically sound. Cash or terms. Average terms as low price $300. Phone G 8866

1879 CHEVROLET 5-PASS. COUPE. Radio, heater, rear seat. Good tires. Mechanically sound. Cash or terms. Average terms as low price $300. Phone G 8866

1878 CHEVROLET 5-PASS. COUPE. Radio, heater, rear seat. Good tires. Mechanically sound. Cash or terms. Average terms as low price $300. Phone G 8866

1877 CHEVROLET 5-PASS. COUPE. Radio, heater, rear seat. Good tires. Mechanically sound. Cash or terms. Average terms as low price $300. Phone G 8866

1876 CHEVROLET 5-PASS. COUPE. Radio, heater, rear seat. Good tires. Mechanically sound. Cash or terms. Average terms as low price $300. Phone G 8866

1875 CHEVROLET 5-PASS. COUPE. Radio, heater, rear seat. Good tires. Mechanically sound. Cash or terms. Average terms as low price $300. Phone G 8866

1874 CHEVROLET 5-PASS. COUPE. Radio, heater, rear seat. Good tires. Mechanically sound. Cash or terms. Average terms as low price $300. Phone G 8866

1873 CHEVROLET 5-PASS. COUPE. Radio, heater, rear seat. Good tires. Mechanically sound. Cash or terms. Average terms as low price $300. Phone G 8866

1872 CHEVROLET 5-PASS. COUPE. Radio, heater, rear seat. Good tires. Mechanically sound. Cash or terms. Average terms as low price $300. Phone G 8866

1871 CHEVROLET 5-PASS. COUPE. Radio, heater, rear seat. Good tires. Mechanically sound. Cash or terms. Average terms as low price $300. Phone G 8866

1870 CHEVROLET 5-PASS. COUPE. Radio, heater, rear seat. Good tires. Mechanically sound. Cash or terms. Average terms as low price $300. Phone G 8866

1869 CHEVROLET 5-PASS. COUPE. Radio, heater, rear seat. Good tires. Mechanically sound. Cash or terms. Average terms as low price $300. Phone G 8866

1868 CHEVROLET 5-PASS. COUPE. Radio, heater, rear seat. Good tires. Mechanically sound. Cash or terms. Average terms as low price $300. Phone G 8866

1867 CHEVROLET 5-PASS. COUPE. Radio, heater, rear seat. Good tires. Mechanically sound. Cash or terms. Average terms as low price $300. Phone G 8866

1866 CHEVROLET 5-PASS. COUPE. Radio, heater, rear seat. Good tires. Mechanically sound. Cash or terms. Average terms as low price $300. Phone G 8866

1865 CHEVROL

70 BUSINESS OPPORTUNITIES

FOR SALE — HOTEL AND CAFE 12 rooms, 40 seats, 3 years lease, good business. Apply Sidney Hughes, Cobble Hill, Box 47, Cobble.

FOR SALE — DOWNTOWN THEATRE, Victoria, now being remodelled only one left in Victoria. Theatre in Canada. Apply Box Theatre.

GROCERY AND CHIPS BUSINESS, modern store and fixtures, well established in growing district of Victoria, with good turnover. Reason for selling, owner must live purchaser. Should be independent minded, ambitious and capable of handling business. Apply Box 8 Colonist.

ALL BUTCHER CASHING, WEDDING receptions and dances. Reasonable Dominion 2-2194.

LADIES AND CHILDREN'S WEAR TO-WEAR. Cole Bay, 42,000 sales which at Brownie's.

A BOUND INVESTMENT WITH A DEFINITE FUTURE

SHOWING 20% PROFIT. STUCCO APARTMENTS one of which is available for purchase, and a 16-room HOUSE-WATER BENTING and average of 7 apartments rented. The revenue accruing of this HOUSE and APARTMENT is sufficient to pay the mortgage, insurance, maintenance, operating, which requirements for now and coming year. Price $13,200 Cash. Phone Owner, Mr Bachmann 0-0172 Mr. McDonald 8 1942 HALLMARK & CO. 207 Dalton Bldg. 8 1111 — 650 View St.

SALESMAN-AGENT FOR WELL-KNOWN firm getting footlines on Vancouver Island. P.O. Box 601, Victoria.

71 INVESTMENTS

TWO-STORY STUCCO BUILDING—TWO apartments, one of three rooms, equipped, available, shop, basement, furnace, electric, garage. Good revenue. Price $15,500. Terms. Apply Box 7 Colonist.

PROFITABLE BUSINESS

WE OFFER THIS SPECIALIZED BUSINESS, which we can be handled by one man, gross approximately $5,000 per month, net profit approximately $1,000 per month. Business is well established, good Financial backing and Management and business, no going concern. $5000 RIGHT 2 DAYS Bond & Mortgage Bldg. 1609 Douglas St.

COMMERCIAL PROPERTY

WELL-CONSTRUCTED FATHS STREET Apartment Building rental $6,000 yr. Price $60,000.

For full particulars call C. M. Hoskins 2-0172 Mr. McDonald 8 1942 Hallmark & Co. 207 Dalton Bldg. 8 1111 — 650 View St.

WELL-PLACED SUITE HOUSE, brick, heated, lease or half interest, 10 rooms. Best terms. Phone 2-0172 Mr. McDonald 8 1942 Hallmark & Co. 207 Dalton Bldg. 8 1111 — 650 View St.

WELL-ESTABLISHED SMALL SHOE store with good lease available, for one person, close to town, living quarters attached. Box 8 Colonist.

WANTED, IMMEDIATELY GROCERY store with good living quarters. Box 8 Colonist.

$15,500 BUYS THIS NEW WELL-KNOWN CORNER LOCATION in good residential district. This good-used store on ground floor, with 3 rooms and bathroom, upstairs. Terms full purchase call at the office.

DEMPSMIDT & TOGER REALTY 201 Central Building. G 3411

72 BUSINESS OPPORTUNITIES

GILLESPIE, HART & CO. LIMITED

XMAS SPECIALS

HOME AND BUSINESS—Modern grocery store. Excellent equipment, good stock, good business. Price $3,000 terms. Price—Good Grocery Business, Modern equipment, good stock, good business. Price $12,000 terms. Property, equipment and fixtures, price $12,000 terms.

Well-established general store and clothing business, on prominent corner, Victoria, B.C. Good stock, good business. Also available, one-room bungalow on 1/2 acre—for rental or sale. Good business, good stock, good location, good terms.

Priced at $17,000

Excellent revenue house. Contains four bedrooms, suite rented at $45 monthly. Upper Three-room suite available for owner. Lower suite, three bedrooms, living-dining-room and toilet, now rented at $45 per month. Basement and furnace. Close to town and school. Terms available. Immediate possession. $7500

UP-ISLAND

LAKEFRONT AUTO COURT—Fully furnished. Ten units, 3 rooms, 3 units, revenue and furnace, electric heater. Ideal for two people. Asking $150,000 terms. Price $150,000

23—STORES—23

Well and Fall—Business for two full time operators. Stocks does not permit full time operation.

Here is a brand-new-to-date 8 room Modern Home, large basement, full plumbing, electric, stoker and hardwood floors, 2 fireplaces, 2 bathrooms, 2 half-floor, 2 bedrooms, 2 bathrooms. No chance for control. Rent for one-half of the mortgage payments. Price $13,500 terms. Immediate possession. Must be considered for only serious-minded buyers. Phone 2-0172 Mr. McDonald

GILLESPIE, HART & CO. LIMITED

811 FORT ST. PHONE G 1191

Member of the Real Estate Board of Victoria, B.C.

GEORGE RANDALL

1009 DOUGLAS ST. PHONE G 8101

AUTO COURT

Excellent location with large frontage on main highway. All modern facilities, well-kept, well rented for winter months. Owner must sell. Asking $20,000 terms. Price $20,000

GUEST HOUSE

PORTION ONLY OF VICTORIA. Better known guest house, well-kept, well-rented, well-located. Has good revenue. Approximately one acre landscaped grounds. Price $21,500 terms. Price $21,500

APARTMENTS

Best Quadruplex Boat "This property may be purchased from one owner or more persons, close to town, living quarters available. Price $30,000.

WANTED, IMMEDIATELY GROCERY store with good living quarters. Price available. Call Mr. Wright, G 8101.

$4800 — CORNER GROCERY AND Confectionery, Cash business, Modern equipment, living quarters, 4 rooms, Lease

$7350 — Revenue house. Close to Parliament Buildings. Good revenue and living quarters.

B. N. BROSKAMP

H 1412 — 1011 Cort St. — Phone G 8146

$15,500 BUYS THIS NEW WELL-KNOWN CORNER LOCATION in good residential district. This good-used store on ground floor, with 3 rooms and bathroom, upstairs. Terms full purchase call at the office.

DEMPSMIDT & TOGER REALTY 201 Central Building. G 3411

GROCERY

EARLY CLOSING

Four rooms for owner. Stock about $1,000. Fixtures $1,000. Rent $40. Best offer. Good lease with option of renewal. Price $4600

Good and Reasonable

COFFEE SHOP

$4,000 cash down. Good location. Rent $40. Turnover $1,750 month. All modern equipment. Good business. Reasonable. Terms. Price $7000.

APARTMENT HOUSE

Three suites, modern furnishings, $50 revenue, $7,000 cash down. Corner location only. Terms possible. Price $7250

Price

Phone Ask Mr. Wright

H. A. ROBERTS LIMITED

1913 Douglas Street (Cor. The Bay)

Phone 3-2127

Member of the Real Estate Board

"WE COVER BRITISH COLUMBIA"

FLASH!

APARTMENT BLOCK

SHOWS 10% NET

Four Self-Contained Suites

Owner's Suite

Separate Entrances

Hot-Water Heating

Good Revenue Location

Splendid Condition

Close to Town

$14,000

Phone Ask Mr. Wright

BROWN BROS. LIMITED

Established 1892

1008 BLANSHARD ST. PHONE B 1136

Members of Real Estate Board of Victoria

BI! BI! BI!

A fine building, ground set for from Beacon Hill Park. Furthermore, an office, cabinet.

Best brick down-town building! 2 stories, 8 rooms, 2 baths, 2 fireplaces, 2 lavatories, 2 kitchens, 2 basements, 2 furnaces, 2 garages, 2 lots, 2 entrances, 2 revenues, 2 rentals, 2 electric hobbs, full-size basement with furnace, storage space, washing machine, laundry tubs, 2 lots, 2 garages, 2 entrances, 2 revenues, 2 rentals, 2 electric hobb

5 HOUSES FOR SALE

FAIRFIELD

$1500 DOWN — FAIRFIELD SEMI-BUNGALOW — Hardwood floors, fireplace and outside furnace. Balance $30 per month.
PRICE $6500

JAMES BAY
Close to Dallas Road, 6-room modern 2-storey house which at present has 3 suites, rented for $75 per month. Must be sold at once. Owner moving out of town and must sell for cash.
PRICE $4200

SOOKE
The ideal homesite on the paved route. Lovely living-room with fireplace, kitchen, dining, sitting-room. Guest room, bathroom, porches. Electric light. Water.
R. O. DAISLEY & CO. LTD.,
804 View Street (Over T. Eaton Co., Ltd.)
E-641—Evenings, E-804

$22,000 — BEAUTIFUL NEW BUNGALOW — Large well-built house, ready to move into. This home will not last till Christmas. See agents, phone 5-6011.

$14,500—FIVE-ROOMED BUNGALOW, Oak Bay district. Hardwood floors, oil furnace, garage. Terms arranged. Phone owner, E-7131.

LIGHT HOUSE, IN NICE CLEAN CONDITION. Full cement basement. Oil-Matic furnace. Separate garage. Fir panels, hardwood floors. 1321 Fort Street, near Bay Junction.

$1000 — SUBSTANTIAL HOME, LIVING-ROOM 17 by 14 feet, panelled. Let us see this. Monthly terms. Small cash payment. Sooke Harbour and District Realty, 1108 Government.

$5700 SUITE 3-ROOM BUNGALOW — Modern, Lake Hill district. Some terms. 1141 Prince Road.

HOUSE SEMI-BUNGALOW — CLOSED mainway to city, sound, on 1 acre of land, 3 bedrooms, 1 bathroom, 1 suite.

ROOM STUCCO BUNGALOW, S.W., Victoria district, 1 acre, 3 bedrooms, furnace, garage. 17ft. Living-room.

ROOM SOOKE 3-PIECE BATHROOM, 2 suite, garage, completely, 1 acre. $29 Quadra Ave. Sidney. T.1 61.00.

ROOMED BUNGALOW ALL COMfortable. Partial rendering. Proceeding out of town. Re-agent. $3900.

ROOM HOUSE, BRENTWOOD. CEMENT. Bus corner. 100 Yates St.

5 HOUSES FOR SALE

BOORMAN'S

OPEN FOR INSPECTION
825 LAMPSON STREET
ESQUIMALT
SUNDAY
1 P.M. to 4:30 P.M.

BEAUTIFUL MODERN STUCCO BUNGALOW — Approximately 1000 sq. ft. Part of the large Thetis and full basement. Hardwood floors throughout. Large kitchen, dining-room, 2 bedrooms, 3-piece bathroom, fireplace, Oil-Matic furnace. Immediate possession.
PRICE (as seen) $9500
For Further Information, Phone E 5206

OAK BAY
HOT WATER HEAT
EXCLUSIVE — SOUTH SIDE

Older type bungalow on Mosscraft Avenue in excellent condition. Large living-room with cozy private fireplace and an adjoining sun-porch. Hardwood floors throughout. Large kitchen. Two good bedrooms. Two cut-rooms that can be used as bedrooms. Full cement basement. Hot water tank and drive-in garage. Lot can be sold, one-and-one. Thus 50 feet. Only for an immediate sale.
PRICE $7500

A SNAP FOR RE-SALE VALUE
MODERN BUNGALOW

Situated on a beautiful lot on a high location, among new homes with an outlook view. Attractive living-room with fireplace, dining-room, kitchen, full size cupboard space. Two nice bedrooms. Tile bathroom with tub. Hot water heating. Full cement basement. Oil-Matic furnace. Two-car garage. The Thetis Park primary basement, with hot air good furnace, laundry tubs, concrete floors, ceiling, space for extra large room and workshop. Hardwood floors throughout. Well-kept, fertilized grounds. Half block to shops, bus and golf course.
PRICE $7350
Exclusive Agent, Mr. Boorman, Phone Day Phone 5-6011, Evenings E-3511

EXCLUSIVE
CITY—NEAR GORGE
TERMS

ONE YEAR-OLD STUCCO BUNGALOW IN FIVE GOOD ROOMS including three bedrooms, living-room, dining-room, kitchen with dinette space. Full concrete basement with laundry room, additional space, washing water furnace and gas range. Large lot near bus and shopping. Terms can be arranged. Price ..... $7500 although one-year-old bungalow sells for all cash

EXCLUSIVE
CITY—ESQUIMALT WAY

FIVE-ROOM BUNGALOW in good condition, basement, furnace and garage. Fir and Subway.
PRICE $5750
Evenings—Phone E 3516

Boorman Investment Co. Limited
804 VIEW STREET — PHONE E 2181

5 HOUSES FOR SALE

SPECIAL

Situated on 3½ acres suitable land. Large Modern stucco residence, 12 rooms, 3 full Bathrooms, Hall, 2-4-8' living-room 24 feet long, Dining-room 14 x 14, Kitchen, 2-P.C. tile bathrooms, 2-P.C. and 1-P.C. 3-piece bathroom. Full cement basement, Oil-Matic furnace, Hot water heating. Large garage. Ideal for large family, Lease or sale. Terms.
PRICE: $7950

Ask for Mr. A. C. Page, Res. G 6064

DAIRY FARM

Approx. 4 acres—on paved highway only four miles from city. Has stable for 10 cows, 2 silos, 2 chicken houses, 2-room cottage, fruit trees, with considerable value in fuel, fence posts, etc. Ideal for a small family, or for a retired couple who would like to supplement their income by keeping a few cows. Terms can be arranged. Full particulars on request.
Price $5950
Ask Mr. McCall, Oil Heating
Mr. Dewney

CAPITAL CITY REALTY
604 GOVERNMENT STREET — G 1626

$5250—CITY Close in. Well family home, 2 bedrooms, large living-room, fireplace, dining-room with fireplace, kitchen, breakfast, full size basement.

$5500—VICTORIA WEST. 6-bedroom house, 2 bedrooms, newly decorated throughout and in good condition, large living-room with fireplace, dining-room, kitchen, full size basement.

$6300—BELMONT — Duplex, 2 suites each 3 rooms, bathroom, hot water heated. Full basement, hot-air furnace. Attractive exterior. Lower suite

$12,600—GRANDVIEW — 5-room bungalow, 2 bedrooms, living-room, dining-room with fireplace, dining-room, kitchen, full size basement, hot-air furnace, hardwood floors in all main rooms, bathroom and dining-room with hardwood floors. Extra lot.

E. E. HEATH
620 YATES STREET Phone E 2156
Dominion Building
Real Estate Money Public
Night Phone, E 2344 or E 3562

75 HOUSES FOR SALE

AMAZING VALUE
OWNER LEAVING VICTORIA

Only lovely 5-room bungalow, modern in every respect, with full cement basement, Oil-Matic furnace, hot water heating, Fir floors throughout, only one year old. Lot 50 x 120. Terms arranged. Price $7000

OAK BAY
DE LUXE DUPLEX OR
GUEST HOUSE

Two very lovely complete Bungalows, 2 bedrooms, living-room, dining-room, kitchen, tile bathroom, Oil-Matic furnace, hardwood floors throughout, full size basement, hot-water heating, laundry tubs, garage. Lot 50 x 120. Terms can be arranged. Price $9500

R. O. DAISLEY & CO. LTD.,
804 View Street (Over T. Eaton Co., Ltd.)
E-641—Evenings, E-804

$22,000 — BEAUTIFUL NEW HOME — Large well-built house, ready to move into. This home will not last till Christmas. See agents, phone 5-6011.

$14,500—FIVE-ROOMED BUNGALOW, Oak Bay district. Hardwood floors, oil furnace, garage. Terms arranged. Phone owner, E-7131.

LIGHT HOUSE, IN NICE CLEAN CONDITION. Full cement basement. Oil-Matic furnace. Separate garage. Fir panels, hardwood floors. 1321 Fort Street, near Bay Junction.

$1000 — SUBSTANTIAL HOME, LIVING-ROOM 17 by 14 feet, panelled. Let us see this. Monthly terms. Small cash payment. Sooke Harbour and District Realty, 1108 Government.

$5700 SUITE 3-ROOM BUNGALOW — Modern, Lake Hill district. Some terms. 1141 Prince Road.

HOUSE SEMI-BUNGALOW — CLOSED mainway to city, sound, on 1 acre of land, 3 bedrooms, 1 bathroom, 1 suite.

ROOM STUCCO BUNGALOW, S.W., Victoria district, 1 acre, 3 bedrooms, furnace, garage. 17ft. Living-room.

ROOM SOOKE 3-PIECE BATHROOM, 2 suite, garage, completely, 1 acre. $29 Quadra Ave. Sidney. T.1 61.00.

ROOMED BUNGALOW ALL COMfortable. Partial rendering. Proceeding out of town. Re-agent. $3900.

ROOM HOUSE, BRENTWOOD. CEMENT. Bus corner. 100 Yates St.

75 HOUSES FOR SALE

RITHET—G1722
OUR 37th YEAR

OAK BAY BORDER
HOT-WATER HEATING

Situated on one lot between Oak Bay Fire-room bungalow, in close, sound condition, easy terms. Apt. and good size rooms. Three-piece bathroom, deep closets, nice fireplace, hardwood floors, full cement basement, hot-water heating, laundry tubs, garage. Lot 50 x 120 feet. Price $6500

NORTH DOUGLAS
JUST LISTED. FOR QUICK SALE—Owner moving, on immediate possession. Two-year-old stucco bungalow with full basement, oil furnace, well decorated, nicely landscaped, with fireplace and gas fire, hardwood floors, Venetian blinds, Oil-Matic furnace, Lease between tenants. Pembroke bathroom. Fully insulated. Lot 50 x 120 feet. Price $19,000

DESPARD-RICHMOND AREA
NOT-WATER HEAT—IMMEDIATE POSSESSION

Have a lovely home, attractive, five-room modern stucco bungalow, affording a very comfortable interior, dimensions 28 ft. x 28, with beautiful modernistic living-room, 14 ft. 4 in. x 14 ft. 4 in. Attractive hall, cabinet kitchen, 10 ft. 4 in. x 10 ft. with P.P. and full size windows, gumwood finish, Oil-Matic furnace, hot-water heating, full basement with P.C. enamel bathroom, 3-piece, Hardwood floors throughout, Venetian blinds, Lot 50 x 120 feet. Super-modern Pembroke bathroom, also large utility room with heating plant and laundry tubs. Premises adjoining Hillside Avenue, Lease between tenants. Terms. Price $7500

Desirable Location

OAK BAY
UPLANDS DISTRICT

Ultra modern bungalow of five rooms. Up in the clouds in the Uplands. Within sight of the best golf course in Victoria. Two large bedrooms, 3-piece bathroom, living-room 17 feet long, dining-room, kitchen, full size basement, Oil-Matic furnace, hot-water heating, Lease between tenants. Terms. Price $13,000

HOME AND INCOME
EIGHT SPACIOUS ROOMS—VACANT

Two beautiful homes, situated in Fairfield close to, in fact, our family home on Cadboro Bay Road, consisting of 8 rooms, 3 bathrooms, 2 kitchens, 2 hot-water heating, large dinette in school-room, Hardwood floors throughout, hall, charming L.R. with tiled P.P., sensational view of the Gorge, Hardwood floors throughout, Oil-Matic furnace and air-conditioning, with sun rights with Mother Nature, Lease between tenants. Terms. Price $13,500

UPLANDS BORDER
ARCHITECTURALLY PERFECT

A most attractive security, in shake finish and stucco, 3-bedroom home, with 2 bathrooms, 2 kitchens, 2 hot-water heating, SHAKE ROOF SPACIOUS BORDER ON ONE SIDE, Lease between tenants. Terms. Price $13,750

RICHMOND AVENUE

Comfy home in good condition. Four rooms, lot 50 x 120 feet, Hardwood floors, Venetian blinds, Lease between tenants. Terms. Price $6500

Exclusive Agents
Rithet Consolidated, Ltd.
Established 1891
Member Real Estate Board of Victoria
1117 WHARF STREET PHONE G 1722
Evenings
Mr. Reisbier, G 3364; Mr. Lovell, G 6686
Mr. Chatham, G 3336

BERNARD & CO.
B 5316

COWICHAN BAY $16,000

Charming country property with waterfront, sea view, 3 acres, all beautifully wooded land, large living-room and fireplace, well equipped, small planned home with 2 bedrooms, 3-piece bathroom, Full cement basement, first-class Oil-O-MATIC heating plant, hot-water heating, Lease between tenants, Terms offered in the Cowichan district. For further details, Current M. Bernard.

OAK BAY $13,000

EXCLUSIVE

Modern and very attractive ranch-style bungalow—security of the first class home, in excellent floor plan, consisting of living-room, dining-room, kitchen, glass-room for baby sunbathing, two bedrooms and bathroom, Hardwood floors. Full cement basement, Oil-O-MATIC AIR-CONDITIONING. Lease between tenants. Terms. Price $15,000

OAK BAY $10,500

SOUTH OF THE AVENUE

Well-constructed stucco bungalow, in good condition, with 3 rooms, dining-room, bedroom, living-room, kitchen, Wired for electric, THREE BEDROOMS and bathroom. Full cement basement, HOT-WATER HEAT. Lease between tenants. Terms. Price $10,500

SAANICH $8450

Within five-mile circle, close to Saanich Municipal Hall, modern stucco bungalow, living-room, dining-room, kitchen, two bedrooms and bathroom. Hardwood floors. Oil-Matic furnace. Full basement. Lease between tenants. Terms. Price $8450

CLOSE IN. $4800

SPECIAL

Nearly an acre of ground in fruit trees, chicken run, also a well-constructed stucco house, ideal for a family who want to grow their own food, three rooms on first floor, second basement, complete garage. Owned cost.

CITY $5800

EXCLUSIVE LISTING
NEAR DOUGLAS DOWNTOWN

Such side continuous four rooms with two bedrooms, modern kitchen, bathroom and blower. Owner will also consider a good size lease attractive. For further details, ask for Mr. Bernard.

BERNARD & CO.
Member Real Estate Board of Victoria
208 FORT STREET PHONE B 3316
Night Calls: B 3366, G 6180

EXCLUSIVE
$7500

This is excellent value and offered for a quick sale. Modern stucco home, with three-piece bathroom, living-room with fireplace, dining-room, kitchen, two bedrooms, Hardwood floors throughout. Full cement basement with furnace. Full size lot. Lease between tenants. Terms. Price $7500

Exclusive Agent
Boorman Investment Co. Limited
215 CENTRAL BUILDING
VICTORIA, B.C.

75 HOUSES FOR SALE

A. A. GREEN REALTY CO.
Pro-War Residential Property
Side of Cook-Linden
E 6718

CLOSE TO ST. JOSEPH'S
HOSPITAL

Bungalow, in immaculate condition. Living-room, dining-room, sunroom, kitchen, 2 bedrooms, 3-piece bathroom, full size basement, hot-water heating. Lot 50 x 120 feet.
Price $5900
Exclusive Agent: Mr. Lancaster, E 6546

GORGE DISTRICT.

Nice modern bungalow. Living-room opens onto sunroom, dining-room, kitchen, 2 bedrooms, bath with shower, large modern tile bathroom, full cement basement, laundry tubs, and furnace. Lot 50 x 120 feet.
Price $7950
Exclusive Agent: Mr. Lancaster, E 6546

REVENUE

Close-type duplex, 2 suites with all rooms and ceiling. Three rooms down and three rooms upper floor, 3-piece bathroom, hot-water heating, full cement basement, hardwood floors and concrete garage. Close to transportation. Terms. Price $4700
Exclusive Agent: Mr. Green, G 4066

SELKIRK WATERS

New Bay-room stucco bungalow with lovely view of Selkirk Waters. Living-room, dining-room, kitchen, 2 bedrooms, Special fireplace kitchen. Two large bedrooms with hardwood floors. Modern tile bathroom. Full cement basement, Oil-Matic furnace, hot-water heating. Lot 50 x 120 feet. Terms arrange. Price $8950
Exclusive Agent: Mr. Green, G 4066

OAK BAY
UPLANDS DISTRICT

Ultra modern bungalow of five rooms. Up in the clouds in the Uplands. Within sight of the best golf course in Victoria. Two large bedrooms, 3-piece bathroom, living-room 17 feet long, dining-room, kitchen, full size basement, Oil-Matic furnace, hot-water heating. Lease between tenants. Terms. Price $13,000

GUEST HOUSE

In one of the finest locations in Victoria, close to Oak Bay Junction, Large living-room with fireplace, dining-room, kitchen, bedroom, Hardwood floors throughout. Full size lot, Lease between tenants. Terms. Price $12,500

OAK BAY

This Bungalow is in immaculate condition, close to transportation and shopping centre. Living-room, dining-room, kitchen and bedroom, 3-piece bathroom, Hardwood floors throughout. Full size lot. Lease between tenants. Terms. Price $9450

REDUCED

Charming five-room stucco home in a high location, overlooking the water and Victoria Harbour. Living-room, dining-room, kitchen, two bedrooms, Hardwood floors throughout and high basement with full size lot. Oil-O-Matic heat. Access to the water and anchorage. Lease between tenants. Terms. Price $9450
Listing A-397
Ask for Mr. Wilson, G 7338

OAK BAY
Close to Transportation

Stucco ranch-style bungalow. Has through hall, living-room, dining-room, kitchen, two bedrooms, tile bathroom, Hardwood floors throughout. Full cement basement. Laundry tubs. Hot-air furnace. Lot 50 x 120 feet. Terms arrange. Price $13,650
Listing A 1000
Exclusive Ask for Miss Courtnall, G 6917

75 HOUSES FOR SALE

VERNON MARTIN & CO. LIMITED
720 VIEW STREET G 5161

FAMILY HOME
OR
REVENUE HOME

Seven rooms, older type, newly redecorated throughout, Hardwood floors throughout, ideal for a large family home, close to schools and bus, Lease to 1st of April, 1949. Terms can be arranged. Price $8500
Listing A-1097.
Exclusive Ask for Bernie Grosse, G 6087

2½ ACRES
$7950—Half mile from town. A beautiful sunny south-facing homesite. Consists of enormous hall, living-room, dining-room, kitchen, 2 bedrooms, 3-piece bathroom, Hardwood floors throughout, Oil-Matic furnace, Lease to 1st of April, 1949. Terms can be arranged. Price $7950
Listing A-1-A.
Exclusive Ask for Bernie Grosse, G 6087

JUST WHAT YOU WANT
FOR CHRISTMAS

And possession in possible in just two weeks. Comfortable, very well constructed house, beautiful Cowichan Brown-stone with fireplace, large central hall with adjacent dining-room, living-room, kitchen, 2-room Pembroke bathroom. Outside dimensions 28 ft. x 28 ft. Hardwood floors throughout. Full size basement, Oil-Matic furnace, in addition the basement is double lined with insulation, Hot-water heating. There is a large garage. Lot 50 x 120 feet. Lease between tenants. Terms. Price $9450
Exclusive Ask for Mr. Wilson, G 7338

SCENIC WATER VIEW

A new five-room stucco bungalow with living-room, dining-room, kitchen and two bedrooms. Large bedroom and attractive Pembroke bathroom, Lease and sale of the kitchen. Full cement high basement with furnace, laundry tubs, hot-water heating, Lot 50 x 120 feet. Terms. Price $8950
Listing A-1-A
Exclusive Ask for Mr. Maynard, G 7339

REDUCED

A charming five-room stucco home in a high location, overlooking the water and Victoria Harbour. Living-room, dining-room, kitchen, two bedrooms, Hardwood floors throughout and high basement with full size lot. Oil-O-Matic heat. Access to the water and anchorage. Lease between tenants. Terms. Price $9450
Listing A-397
Ask for Mr. Wilson, G 7338

OAK BAY
Close to Transportation

Stucco ranch-style bungalow. Has through hall, living-room, dining-room, kitchen, two bedrooms, tile bathroom, Hardwood floors throughout. Full cement basement. Laundry tubs. Hot-air furnace. Lot 50 x 120 feet. Terms arrange. Price $13,650
Listing A 1000
Exclusive Ask for Miss Courtnall, G 6917

75 HOUSES FOR SALE

MARA, BATE & CO. LTD.
OFFER

LOOK!
$6615

Buy a 5-room bungalow on nice good lot, 3 blocks from bus and stores. Permanent Wood floors. Extension cord. Hot-water heating. Kitchen with shaded-in high bench, two bright bedrooms, ever-ready hot-water furnace. Well-insulated walls. This property has been listed only a few days. Call us today and

(Ask for B. F. Bowbrick)

CLOSE TO UPLANDS

Six-room family home, 3 bedrooms and study. Up-to-date in every respect. Hardwood floors throughout. Oil-O-Matic heating. Fireplace in living-room. Dining-room, sun-room, tile bathroom. Lease-sale. Must be seen to be appreciated. Terms. Price $15,000
Exclusive agreement to view, call Mr. Harrison.

UPLANDS LOTS

BUTMER ROAD—One more waterfront, half block Beach Drive. Restricted, very desirably sheltered. $5000

SOUTHDOWN R.O.A.D — Half acre, 100 feet frontage, 200 feet deep. Sunny south slope. Restricted. $2750

BEACH DRIVE — Half acre, with 4 bedrooms, 100 feet frontage, 200 feet deep, sheltered. $2135

LANSDOWNE ROAD — Half acre, 120 feet frontage. Only remaining lot on this street. $2170

CADBORO BAY ROAD—Half acre, 120 feet frontage, overlooking golf course. Waterfront. $1900

UPLAND ROAD—One-third acre, high and dry, 100 feet frontage, sunny south aspect. One-third acre. Price. $1775

WATERFRONT—Half acre, 100 feet frontage, sheltered, good soil, sunny south aspect. One-third acre. Price. $1775

MAGNIFICENT VIEWS
NEAR ROCKLAND

Delightful stucco residence, 3 bedrooms, living, kitchen, dining, 3-piece bathroom, Hardwood floors throughout. Full basement. Oil-O-Matic heating. Facility of transportation. Terms. Price $12,600

OAK BAY

Five-roomed stucco home, Large living-room, Hardwood floors throughout, Good-sized dining-room, Hardwood floors throughout, Hardwood floors throughout, Hardwood floors throughout, Full size basement, furnace, drive-in garage. Terms. Price $10,500
(Open to offers)

LIST YOUR PROPERTY WITH

MARA, BATE & CO., LTD.
614 VIEW STREET G 7161
Member Real Estate Board of Victoria

RURAL HOMES

LAMPSON STREET—Five rooms and dinette. Modern bathroom, fully modern, Hardwood floors. Half acre of good land. Can be installed for poultry. Price $4300

CORDOVA BAY

WATERFRONT PROPERTY—1.100 ac. ft. Sandy beach, sheltered, southern exposure, 3 bedrooms, Carbonette on garbe. 17 ft. living-room, Hardwood floors throughout, Full size basement, Oil-Matic heating, Lease between tenants. Terms. Price $3500

SEA VIEW

A lovely four-room modern bungalow in Lyndon non-bank. Immediate possession, Hardwood floors throughout, Modern kitchen, Modern bathroom, Full size basement, Oil-Matic heating, Lease between tenants. Terms. Price $5900

FINANCIAL SURVEY
LIMITED
1324 GOVERNMENT STREET
PHONE: E 3121 or E 6364
Residence: E 3168 or E 6917

75 HOUSES FOR SALE

FINANCIAL SURVEY
LIMITED

MT. TOLMIE AREA.

Is just ripe to a high-grade Hillside home. Lease for 18 years, old. All floors are hardwood, Oil-Matic furnace, Lease to be provided condition. Consists of living-room, dining-room, kitchen, 2 bedrooms, 3-piece bathroom, Full size basement. Pembroke bathroom, modern, Hardwood floors throughout, Oil-O-Matic heating, Lease between tenants. Terms. Price $16,000

NEAR DESPARD

A modern five-room bungalow in a very desirable area close to city. Lease, Lease, full cement basement, hot-air furnace, Hardwood floors throughout, Lease between tenants. Terms. Price $11,000

OFF HIGH QUADRA

New bungalow of five rooms. Hardwood floors throughout. The good size living-room, dining-room and living-room. Modern kitchen, Lease between tenants. Lease-sale. Lease fully insulated. Terms. Price $9450

CITY

Whole stucco bungalow in a setting of two acres. Has, entrance hall, and three-hall, living-room, large dining-room, large kitchen. Three bedrooms, Hardwood floors throughout, Full size basement, Oil-Matic furnace, Lease to be provided. Lease-sale. Lease fully insulated. Terms. Price $7400

HOME AND REVENUE
HAULTAIN DISTRICT

Full 50-100-acre and green. Nice close entrance modern five-room bungalow, Hardwood floors throughout, Lease to be provided. Terms. Consists of large attractive living-room, dining-room, kitchen, 2 bedrooms, Hardwood floors throughout, Pembroke bathroom, Full size basement, Oil-Matic furnace, Lease to be provided. Lease-sale. Lease fully insulated. Terms. Price $11,000

HOME AND REVENUE
HAULTAIN DISTRICT

Full 50-100-acre and green. Nice close entrance modern five-room bungalow, Hardwood floors throughout, Lease to be provided. Terms. Consists of large attractive living-room, dining-room, kitchen, 2 bedrooms, Hardwood floors throughout, Pembroke bathroom, Full size basement, Oil-Matic furnace, Lease to be provided. Lease-sale. Lease fully insulated. Terms. Price $8000

Ask for Mr. F. O. Williams

ESQUIMALT

Six-room sliding panelling panelling of living-room, Hardwood floors throughout, Lease to be provided. Terms. Consists of living-room, dining-room, kitchen, 2 bedrooms, Hardwood floors throughout, Pembroke bathroom, Full size basement, Oil-Matic furnace, Lease to be provided. Lease-sale. Lease fully insulated. Terms. Price $7450

Ask for Mr. Kirkpatrick, Evenings E 5400

CEDAR HILL

New 5-room stucco bungalow completing living-room, dining-room, kitchen, Pembroke bathroom and utility room. Hardwood floors throughout. Full size basement, Oil-Matic furnace, Lease to be provided. Lease-sale. Lease fully insulated. Terms. Price $7400

Ask for Mr. Kirkpatrick, Evenings E 5400

VIEW ROYAL

Four-room stucco bungalow overlooking Victoria Harbour and Esquimalt Harbour. Channel basement, hot-air furnace. Lease to be provided. Terms. Price $6250

Ask for Mr. Kirkpatrick, Evenings E 5400

JUBILEE DISTRICT

Four-room stucco bungalow with full cement basement, Oil-Matic furnace, Lease to be provided. Terms. Consists of living-room, dining-room, kitchen, Hardwood floors throughout, Pembroke bathroom, Full size basement, Oil-Matic furnace, Lease to be provided. Lease-sale. Lease fully insulated. Terms. Price $8500

Ask for Mr. Braithwaite, Evenings E 6001

CEDAR HILL AREA

White stucco five-room bungalow with basement, Oil-Matic furnace, Lease to be provided. Terms. Price $5500

GORGE

A well-built six-room home situated on a large lot with fruit trees and berries. Three rooms up are rented for $24 a month. Lease to be provided. Terms. Price $5500

NEAR TILLICUM AND
BURNSIDE

Attractive six-room home with living-room with fireplace, dining-room, kitchen, 2 bedrooms, Hardwood floors throughout, 3-piece bathroom, Hardwood floors throughout, Full size basement, Oil-Matic furnace, Lease to be provided. Lease-sale. Lease fully insulated. Terms. Price $4550

Ask for Mr. F. O. Williams

FINANCIAL SURVEY
LIMITED
1324 GOVERNMENT STREET
PHONES: E 3121 or E 6364

EVERGREEN
REAL ESTATE LTD.
722 VIEW STREET G 6121

$2450 CASH handles a five-room bungalow in JAMES BAY, a few feet below the Fire Hall. Living-room, dining-room, dining-room, modern kitchen, 2 bedrooms, 3-piece bathroom, Hardwood floors throughout, Full size basement, furnace, Lease-sale. Lease fully insulated. Terms. Price $6650

$6300—REVENUE WITHOUT WAITING. Two-bedroom suite, 3-piece bathroom, Hardwood floors throughout, Full size basement, Oil-Matic furnace, Lease to be provided. Terms. Price $6300

$8000—COUPLES — Willing two-room home in fine class residential, newly decorated, Lease-sale, Lease fully insulated. Terms. Price $8000

$6750—DOROR — Exceptionally nice home, Hardwood floors throughout, Lease to be provided. Terms. Price $6750

Attractive living-room and large bedroom, Hardwood floors throughout, Full size basement, furnace, Lease-sale. Lease fully insulated. Terms. Price $6300

$10,500 — Modern five-room stucco home, Hardwood floors throughout, Hardwood floors throughout, Full size basement, furnace, Lease-sale. Lease fully insulated. Terms. Price $10,500

Open to offers

LIST YOUR PROPERTY WITH

MARA, BATE & CO., LTD.
614 VIEW STREET G 7161
Member Real Estate Board of Victoria

RURAL HOMES

LAMPSON STREET—Five rooms and dinette. Modern bathroom, fully modern, Hardwood floors. Half acre of good land. Can be installed for poultry. Price $4300

CORDOVA BAY

WATERFRONT PROPERTY—1.100 ac. ft. Sandy beach, sheltered, southern exposure, 3 bedrooms, Carbonette on garbe. 17 ft. living-room, Hardwood floors throughout, Full size basement, Oil-Matic heating, Lease between tenants. Terms. Price $3500

SEA VIEW

A lovely four-room modern bungalow in Lyndon non-bank. Immediate possession, Hardwood floors throughout, Modern kitchen, Modern bathroom, Full size basement, Oil-Matic heating, Lease between tenants. Terms. Price $5900

FINANCIAL SURVEY
LIMITED
1324 GOVERNMENT STREET
PHONES: E 3121 or E 6364
Residence: E 3168 or E 6917

75 HOUSES FOR SALE

BROWN BROS.

HIGH QUADRA

Five-room consisting of good-size living-room, dining-room, kitchen, 2 good-size bedrooms, Hardwood floors throughout, Full size basement, furnace, Lease-sale. Lease fully insulated. Terms. Price $11,500

HIGH QUADRA
HOME OF DISTINCTION
PRICE SLASHED TO $11,000

In a beautiful setting of lawns, trees and ornamental shrubs. This is truly a home for the discriminating purchaser. Consists of living-room, dining-room, kitchen, 2 bedrooms, Hardwood floors throughout, Pembroke bathroom, Full basement with recreation-room, Hardwood floors throughout, Oil-Matic furnace, Lease to be provided. Terms. Price $11,000

Exclusive Ask for Mr. Lancaster, Evenings E 6546

OAK BAY

New bungalow of five rooms. Hardwood floors throughout. The good size living-room, dining-room and living-room. Modern kitchen, Lease between tenants. Lease-sale. Lease fully insulated. Terms. Price $9450

CITY

Whole stucco bungalow in a setting of two acres. Has, entrance hall, and three-hall, living-room, large dining-room, large kitchen. Three bedrooms, Hardwood floors throughout, Full size basement, Oil-Matic furnace, Lease to be provided. Lease-sale. Lease fully insulated. Terms. Price $9000

OAK BAY
FAMILY HOME

A well-built home in splendid condition. Living-room, dining-room, kitchen, 2 bedrooms, Hardwood floors throughout, Full size basement, furnace, Lease-sale. Lease fully insulated. Terms. Price $8850

FAMILY SPECIAL
CITY

High location. Rock wall insulated throughout, Hardwood floors throughout, Full size basement, furnace, Lease-sale. Lease fully insulated. Terms. Price $8500

"A COSY COTTAGE"
WITH GLIMPSE OF THE SEA

This is one of those delightful little places, that we like to call "Cosy Cottages" in the word "home." The setting is typically English, the home is well-built, and the location is ideal. Consists of living-room, dining-room, kitchen, 2 bedrooms, Hardwood floors throughout, Full size basement, furnace, Lease-sale. Lease fully insulated. Terms. Price $5750

BROWN BROS. LIMITED
(Est'd 1918)
1120 Blanshard St. Phone E 1124-5
Members of Real Estate Board of Victoria

GENTLEMAN'S RESIDENCE

Best part of High Quadra with delightful view. Hardwood floors throughout, Substantial home, consisting of living-room, dining-room, kitchen, 2 bedrooms, Pembroke bathroom, Full size basement, furnace, Lease-sale. Lease fully insulated. Terms. Price $14,900

HOT-WATER HEATING

HIGH QUADRA—Best location with views of the Gorge and Victoria Harbour. Lease-sale with outstanding terms. All attractive living-room, dining-room, kitchen, 2 bedrooms, 3 bedrooms with ample closet space, Modern electric kitchen, utility room with hardwood floors throughout, Full size basement, furnace, Lease-sale. Lease fully insulated. Terms. Price $10,000

MODERN—CITY

$8,500 HANDLES delightful modern 5-room home, living-room, dining-room, kitchen, 2 bedrooms, 3-piece bathroom, Hardwood floors throughout, Full size basement, furnace, Lease-sale. Lease fully insulated. Terms. Price $8,500

REVENUE AND HOME

JUNKLEE DISTRICT Terms—Lease of one year. Two rooms in revenue. Hardwood floors throughout. Terms. Price $4500

MODERN HOME—2 ACRES

Six-room stucco bungalow, approximately 1000 sq. ft. Hardwood floors throughout, Modern kitchen, Hardwood floors throughout, Full size basement, furnace, Lease-sale. Lease fully insulated. Terms. Price $8200

ABSOLUTELY BEAUTIFUL HOME
HIGH QUADRA LOCATION

GORGE—NO STEPS

Attractive living-room, dining-room, kitchen, 2 bedrooms, Pembroke bathroom, Full size basement, furnace, Lease-sale. Lease fully insulated. Terms. Price $6600

$2100 HANDLES—CITY

Very attractive, 4 rooms down, 1 bedroom, Hardwood floors throughout, Full size basement, furnace, Lease-sale. Lease fully insulated. Terms. Price $5600

CITY

Five-room home in excellent condition, 2 bedrooms up, Hardwood floors throughout, Full size basement, furnace, Lease-sale. Lease fully insulated. Terms. Price $5750

BURNSIDE

Three-room cottage on good lot and good location. Price $2750

McCANDLESS REALTY
804 FORT ST. Phone E 6121

FAIRFIELD SPECIAL

5-room home, Hardwood floors throughout, living-room, dining-room, kitchen, 2 bedrooms, Full size basement, furnace, Lease-sale. Lease fully insulated. Terms. Price $5500

FAIRFIELD ROOMING
HOUSE

12 rooms. Income $90 monthly. Hardwood floors throughout, Full size basement, furnace, Lease-sale. Lease fully insulated. Terms. Price $9250

INCOME: $73

3 rooms and bathroom, Hardwood floors throughout, Full size basement, furnace, Lease-sale. Lease fully insulated. Terms. Price $7350

WALKING DISTANCE

3 blocks from Hudson's Bay Store. Only 2 blocks from Fire Hall. Hardwood floors throughout, Full size basement, furnace, Lease-sale. Lease fully insulated. Terms. Price $4750

PAGE & SNAPE
208 FORT STREET G 6120
"THE Personal Home Builders"

75 HOUSES FOR SALE

GILLESPIE, HART & CO. LTD.

ROOMING HOUSE

$5950 Double side-room home with hardwood throughout, Full size basement, furnace, Lease-sale. Lease fully insulated. Terms. Price $5950

$11,000 TRIPLE Semi-room Duplex, Hardwood floors throughout, Full size basement, furnace, Lease-sale. Lease fully insulated. Terms. Price $11,000

$3950 Deep lots 75-foot-wide within 3-minute walk of Hudson's Bay, Double Doors, Hardwood floors throughout, Full size basement, Oil-Matic furnace, Lease to be provided. Terms. Price $3950

$10,900—HIGH QUADRA. HERE IS A Stucco bungalow, about three years old, in the Quadra district, Living-room, dining-room, kitchen, 2 bedrooms, 3-piece bathroom, Hardwood floors throughout, Full size basement, furnace, Lease-sale. Lease fully insulated. Terms. Price $10,900

$22,000—OPPORTUNITY. Gracious home in a quiet residential area, Lease-sale, Lease fully insulated. Terms. Price $22,000

GILLESPIE, HART & CO., LTD.
611 FORT STREET PHONE G 1161
Member of the Real Estate Board of Victoria, B.C.

FRASER BISCOE

"QUADRA AREA"
(IN NICE CONDITION)

Two bedrooms bathroom, kitchen, a living-room, Hardwood floors throughout, Full size basement, furnace, Lease-sale. Lease fully insulated. Terms. Price $6950

"GONZALES DISTRICT"
(BUSINESS AND REVENUE)

Hardwood floors throughout, Living-room, dining-room, Good kitchen, Three bedrooms and Modern bathroom, Full size basement, furnace, Lease-sale. Lease fully insulated. Terms. Price $8500

"OAK BAY — WILLOWS SCHOOL"
(SUITABLE FOR PROFESSIONAL MAN)

Five-room home with full basement, Hardwood floors throughout, Oil-Matic furnace, living-room, dining-room, Good kitchen, Three bedrooms and Modern bathroom, Full size basement, furnace, Lease-sale. Lease fully insulated. Terms. Price $11,500

FRASER BISCOE
Since 1907
"SERVICE WITH RELIABILITY"
1234 GOVERNMENT ST. G 8418

RANDALL'S

SNAP
QUICK POSSESSION

Cozy little bungalow of 3 rooms, 2-piece bathroom, Hardwood floors throughout, Lease-sale, garage, chicken house and some fruit trees. Above, ½ acre lot — home is high and on the best lines.

PRICE $3500

Oil Heat — Gladstone — Brentwood G 6139

GEORGE RANDALL
1208 DOUGLA

72 HOUSES FOR SALE

HEISTERMAN — E 4161

3-ROOM COTTAGE COMMERCIAL LOT

To be sold as is for $3,750. A service station would be a good money-maker here.

THREE-ROOM BUNGALOW GORGE

4 mile 3-room stucco bungalow. Insulated throughout. No name. Attached garage. Lot approximately 1 years old. Full price $4,000. A snap

$5250

OAK BAY—$6950

An attractive family home offering accommodation not to easily hold condition. Four spacious rooms on the main floor and one bedroom and bath upstairs. Hardwood floors throughout. Full basement. Well worth consideration at the price.

CITY—3 BEDROOMS

Here's a brand new almost 4-bedroom home with an extra room in the full basement if needed. Electric furnace in the basement. Hardwood floors throughout. Attached garage. Good down payment needed at the full price of

$8500

HI-QUADRA—TOP VALUE

CHECK THESE POINTS — 5-bedroom and sunroom. Attractive exterior. Attractive main. Unconditioned heating. Hardwood floors throughout. Full basement. Large garden. Garage. Fruit trees. Lot 60 x 120. Full basement with hot-air gravity furnace. Well worth consideration at the price of

$9500

QUADRA ST.—$9700

A most attractive home out of the best residential area. Living room, dining room, kitchen, 3 large bedrooms and 4-piece bathroom, and lavatory. Hardwood floors throughout. Full basement with hot-air gravity furnace. Well worth consideration at the price of

$9700

SPACIOUS — ATTRACTIVE

4 or 5 bedrooms, living room 20 x 12, large with fireplace. Dining-room, sitting-room, kitchen, 3-piece bathroom, 2-piece lavatory. Full basement. Hot-air gravity furnace. Full cement basement. Garage. Price

$11,000

OAK BAY 3 BEDROOMS

This is a well-situated new home on a corner lot. THREE-BEDROOM HOME. Hardwood floors throughout. Full basement. Electric furnace. Attached garage. Lot 60 x 120. Terms can be arranged at the full price of

$13,500

GONZALES

Almost new FIVE-ROOM BUNGALOW. Living room 14 x 24 feet. Dining room. Located a block from the sea on a quiet street. Attractive interior decorations. All five rooms are large and beautifully proportioned. Full cement basement. Hot-air gravity furnace. Hardwood floors throughout. Fireplace. Permanent sidewalks. Garage. Lot 60 x 120. Terms. Full price

$11,000

HAGAR & SWAYNE LTD.

1121 BROAD STREET G 4131-2
EVENINGS: G 3931 — G 2218

Member Real Estate Board of Victoria

WALKING DISTANCE

$4250—ONLY cash needed. Six-room modern home, centrally located, only four-and-one-half minutes' walk to Victoria High School. Full basement, hot-air furnace, hardwood floors throughout. Large lot, 60 x 120. Terms. Full price only

$4250

CITY

$7500—Turn-key stucco bungalow only a few years old and in immaculate condition throughout. Six rooms, hardwood floors throughout, full basement, hot-air furnace, lot 60 x 120. Terms. Full price

$7500

OAK BAY

$9450—Delightful stucco bungalow with attached garage. Modern kitchen with breakfast nook. Three bedrooms, tiled bathroom, hardwood floors throughout, full basement, hot-air furnace, lot 60 x 120. Terms. Full price

$9450

A HOME AND A REVENUE

$10,000—We can offer you a delightful 4-room modern bungalow, with Oil-O-Matic heating plant in full basement, and drive-in garage. This delightful home is only a few years old and is in beautiful condition.

ADJOININ' DEAN HEIGHTS

$8500—Attractive stucco bungalow on Fairfield District. Living room, dining room, kitchen, 3 bedrooms, 4-piece bathroom, hardwood floors throughout, full basement, hot-air gravity furnace, lot 60 x 120. Terms. Full price $8500 will handle and balance in easy monthly payments.

CLOSE IN SAANICH

$7500—Terms—Stucco bungalow, living room, two excellent size bedrooms, all on one floor. Basement, hot-air furnace, lot 60 x 120. Terms. Full price $7500. This home is in spotless condition throughout and presents a lot of value. Close to transportation and shopping centre. Terms

ALEX G. HILL & CO.

620 VIEW STREET (Room 201) G 2541

OAKLANDS

COULDN'T BE BUILT FOR THIS PRICE — $8500

A non-stucco, two-room dream bungalow large living-room, fireplace, dining-room, kitchen, through hallway, four-piece bathroom, kitchen nicely decorated, hardwood floors, fireplace, full cement basement, hot-air furnace, steel frame. Two finished rooms in basement, ideal for a family with one or two growing children. Ask for Mr. Moyer (eve.) G 3187. Possession on August 15, 1948.

QUADRA-ST. AND TOPAZ AVE AREA — $9750

A lovely two-room stucco bungalow with full basement and furnace. Adjoins the park and living-room dining-room, kitchen, 3 bedrooms, 4-piece bathroom, hardwood floors throughout, full cement basement, hot-air furnace, lot 60 x 120. Terms. Full price $9750. Possession in 30 days.

HIGH QUADRA — 6 ROOMS

OWNER BUILT. TWO YEARS OLD

$10,900—Terms. Home consist of living-room, dining-room, kitchen, 3 bedrooms, large living-room, with hardwood floors throughout, 4-piece bathroom, full basement, and furnace. Separate garage. Lot 60 x 120. Terms. Full price $10,900. Ask for Mr. Moyer (eve.) G 3187.

FERNWOOD-OAKLANDS UP-AND-DOWN DUPLEX

$6300

Three rooms and three-piece bathroom up. Three rooms and bathroom down. Full basement and furnace. Separate garage. Lot 60 x 120. Terms. Full price $6300. Ask for Mr. Moyer (eve.) G 3187.

HAWKES FOSTER, LTD.

1815 DOUGLAS ST. G 2121 (eve. G 5276)

LINDEN AVENUE

Hot-water bungalow with utility room. Large living-room with fireplace. Oak floors, through hall, dining-room, modern kitchen, 2 bedrooms, 4-piece bathroom, hardwood floors throughout, full basement, drive-in garage. Oil-O-Matic heating plant. Lot 60 x 120. Terms. Full price $8950. Ask for Mr. Moyer (eve.) G 3187.

CLOSE IN

Three-room bungalow, living-room, bedroom, kitchen, 3-piece bathroom, full basement, hot-air furnace, hardwood floors throughout, garage. Lot 60 x 120. Terms. Full price

$8450

N. H. CAUFIELD

1218 FERNERTON BLDG. G 2023

73 HOUSES FOR SALE

HAGAR'S

OAK BAY MODERN REVENUE PRODUCER

Situated in an excellent residential area. AUTOMATIC OIL HEATING. Price $11,000. Please call at our office for further details.

OAK BAY DUPLEX

Upper suite vacant for the new owner. Three-bedroom, living-room, dining-room, kitchen, 4-piece bathroom, and sun-room each. Unusually attractive and in excellent condition throughout. Hot-water heating. Full basement. Separate entrance, plug and garage. For further details phone or call office.

Price $7500

LAKE HILL AREA

Immediate possession. Modern, compact, cozy and well-constructed double-room bungalow. Living-room, dining-room, kitchen, 2 bedrooms, tile bathroom, bright, modern kitchen, full cement basement, hot-air furnace, hardwood floors throughout, garage. Lot 60 x 120. Terms. New Dutch roof. CLOSE IN. Ideal for retirement home. Worth

$6950

SPACIOUS — ATTRACTIVE

4 or 5 bedrooms, living-room 20 x 12, large with fireplace. Dining-room, sitting-room, kitchen, 3-piece bathroom, 2-piece lavatory. Full cement basement. Hot-air gravity furnace. Garage.

Price $11,000

OAK BAY 3 BEDROOMS

This is a well-situated new home on a corner lot. THREE-BEDROOM HOME. Hardwood floors throughout. Full basement. Electric furnace. Attached garage. Lot 60 x 120. Terms can be arranged at the full price of

$13,500

GONZALES

Almost new FIVE-ROOM BUNGALOW. Living-room 14 x 24 feet. Dining-room. Located a block from the sea on a quiet street. Attractive interior decorations. All five rooms are large and beautifully proportioned. Full cement basement. Hot-air gravity furnace. Hardwood floors throughout. Fireplace. Permanent sidewalks. Garage. Lot 60 x 120. Terms. Full price

$11,000

HAGAR & SWAYNE LTD.

1121 BROAD STREET G 4131-2
EVENINGS: G 3931 — G 2218

Member Real Estate Board of Victoria

A SOUND INVESTMENT

Low 6-suite apartment block, all suites rented at a minimal rental, offers very good cash return.

Price

$45,000

OAK BAY ULTRA-MODERN

Hot-water heating. Oil-O-Matic. Beach Cottages, Sooke. Oil-O-Matic, seven-room home.

$13,600

HIGH QUADRA

Modern 7-room home 2 rooms on ground floor. Basement floor. Hot-water heating. Oil-O-Matic. Garage. Lot 60 x 120. Terms. Full price

$8750

A HOME AND A REVENUE

Well-kept home in great part of the City. Income suite, 2 bedrooms, living-room, dining-room, kitchen, 4-piece bathroom. This property is in first-class condition throughout.

$8400

DUPLEX

Two self-contained suites, one 4-room, other 6 rooms. Full basement.

$7750

STUCCO BUNGALOW

Four rooms with extra room integrated with basement. Furnace. Basement. Terms and possession

$6300

FOUL BAY

Exceptionally well-built stucco home beginning over the sea. Living-room, dining-room, kitchen, 3 bedrooms, 4-piece bathroom and hot-water heating system. Garage. Fruit trees and shrubbery. Terms. Full price

$11,000

Please ask for Mr. Colin Smith

TWO IN ONE

One 4-room bungalow, not new, but in good condition, garage. One 4 rooms and bathroom, with garage and workshop. All rented. Well-built property in Lang-ford. Both at a real bargain.

$7675

Please ask for Mr. Colin Smith

MEHAREY & CO., LTD.

625 VIEW STREET G 2181

OAK BAY — 5 ROOMS

OIL-O-MATIC HEAT

$11,200—Situated on a good street in Oak Bay, close to transportation and shopping centre. This 5-room-and-bathroom home has hardwood floors, room with brick fireplace, living-room, 3 bedrooms, 4-piece bathroom, full basement, hot-air furnace, Oil-O-Matic heating system, concrete garage. Lot 60 x 120. Terms. Full price $11,200. Possession in 30 days.

HIGH QUADRA — 6 ROOMS

OIL-O-MATIC HEAT

OWNER BUILT. TWO YEARS OLD

$10,900—Terms. Home consist of living-room, dining-room, kitchen, 3 bedrooms, large living-room, with hardwood floors throughout, 4-piece bathroom, full basement, and furnace. Separate garage. Lot 60 x 120. Terms. Full price $10,900. Ask for Mr. Moyer (eve.) G 3187.

HAWKES FOSTER, LTD.

1815 DOUGLAS ST. G 2121 (eve. G 5276)

HAWKES FOSTER, LTD.

1815 DOUGLAS

ARTHUR E. HAYNES, LIMITED

NORTH QUADRA

BRAND NEW — Just completed in this very attractive modern bungalow, living-room, dining-room, kitchen, 2 bedrooms, 4-piece bathroom, hardwood floors throughout, full basement, hot-air furnace, concrete garage. Lot 60 x 120. Terms. Full price

$8950

VICTORIA WEST

Neat, clean, all-rooms-on-one-floor home in good condition. Three rooms bedroom, dining-room, kitchen. Close to schools and transportation. Hot-water heating. Full basement. Hot-air furnace. Lot 60 x 120. Terms. Full price

$3800

Please Ask for Mr. Moyer—E 2218, Evenings

THE ROYAL TRUST CO.

1102 GOVERNMENT STREET G 4135
MEMBERS REAL ESTATE BOARD OF VICTORIA

73 HOUSES FOR SALE

KER & STEPHENSON

LIMITED

THE TOP HOME BUYS IN YOUR PRICE RANGE

SEE THE HELPFUL item this week under Bungalows, only four years old, with living-room, dining-room, kitchen, bedroom, 4-piece bathroom, hardwood floors throughout, full basement, hot-air furnace, lot 60 x 120. Terms. Full price, $4750. Ask for Mr. Gray.

LIBERAL TERMS can be arranged on this 4-room bungalow, with a ROOM PLUS bungalow with mortar wall, hardwood floors throughout, full basement, hot-air furnace, lot 60 x 120. Terms. Full price

$6500

ON THE KING'S, in the Fairfield District, this 4-room modern bungalow, with a colourful exterior. Hardwood floors throughout, living-room, dining-room, kitchen, 3-piece bathroom, full cement basement, hot-air furnace, lot 60 x 120. Terms. Full price

$6750

ON THE KING'S, in the Fairfield District, this 4-room modern bungalow, with a colourful exterior. Hardwood floors throughout, living-room, dining-room, kitchen, 3-piece bathroom, full cement basement, hot-air furnace, lot 60 x 120. Terms. Full price

$7700

BETTER-CLASS WORKMAN'S COTTAGE

Three-bedroom home, living-room, fireplace, dining-room, kitchen, 3-piece bathroom, hardwood floors throughout, full basement, hot-air gravity furnace, Modern cash price, $9450. Terms can be arranged on moderate down payment.

Mr. Dickie

$9450

FAIRFIELD. 4-room stucco bungalow, with a colourful exterior. LOW COST FOR THE BEST living quarters

$8000. HARDWOOD FLOORS throughout, full basement, hot-air gravity furnace, Terms can be arranged. Ask for Mr. Dickie. Terms. Full price

$8000

FAIRFIELD. 4-room stucco bungalow, with a colourful exterior. LOW COST FOR THE BEST living quarters

$8000. HARDWOOD FLOORS throughout, full basement, hot-air gravity furnace, Terms can be arranged. Ask for Mr. Dickie. Terms. Full price

$8000

QUADRA. 4-room stucco bungalow, with a colourful exterior. LOW COST FOR THE BEST living quarters

$8000. HARDWOOD FLOORS throughout, full basement, hot-air gravity furnace, Terms can be arranged. Ask for Mr. Dickie. Terms. Full price

$8000

FAIRFIELD. 4-room stucco bungalow, with a colourful exterior. LOW COST FOR THE BEST living quarters

$8000. HARDWOOD FLOORS throughout, full basement, hot-air gravity furnace, Terms can be arranged. Ask for Mr. Dickie. Terms. Full price

$8000

OAK BAY AVENUE

CLOSE TO OAK BAY

Five-room dressed cottage siding bungalow with attached garage. Hardwood floors throughout. Full cement basement and concrete floor. Hot-air furnace. Fruit trees. Lot 60 x 120. Terms. Full price

$9450

SOUTH OF THE AVENUE

CLOSE TO OAK BAY

Five-room dressed cottage siding bungalow with attached garage. Hardwood floors throughout. Full cement basement and concrete floor. Hot-air furnace. Fruit trees. Lot 60 x 120. Terms. Full price

$9450

HOT-WATER HEAT

Five-room bungalow, well constructed with living-room, dining-room, two bedrooms, 4-piece bathroom. All in hardwood floors throughout. Full basement. Hot-air furnace. Fruit trees. Lot 60 x 120. Terms. Full price

$9450

Ask for Mr. Gray

OAK BAY

BUY THIS AND AVOID STEPS

3-room semi-bungalow, stucco with Dutch roof, full utility room, hardwood floors throughout, full basement, hot-air furnace, lot 60 x 120. Terms. Full price

$8500

HIGH QUADRA

Oil-O-Matic heating.

Five-room stucco stucco bungalow, 4-room sun-room. Hardwood floors throughout. Full basement. Hot-air furnace. Oil-O-Matic heating system. Garage. Lot 60 x 120. Terms. Full price

$11,600

GROCERY STORE, SERVICE STATION AND BUNGALOW

Excellent stock, equipment, pumps, service station, 3-room bungalow, living-room, bedroom, kitchen, 3-piece bathroom, garage.

ALL AT

$17,500

Mortgage can be taken over.

Ask for T. C. Davis

J. H. WHITTOME & CO. LIMITED

201 GOVERNMENT ST. Remote 4266

HOMES OUR SPECIALTY

Portage Inlet. Modern 5-room bungalow, sunny, sheltered, furnace, lots more. Terms. Price, $6500. Cash, $1,000. Balance, $35 monthly. Phone for details.

FERNWOOD — 4 ROOMS

$3200

$2200 Close to Saanich Campus. Cozy 4-room home, 3 of four rooms, 3-piece bath, hot-water heating, full basement and shaping centre. Large lot, 60 x 120. Terms. Phone for details.

CAREY ROAD

N.H.A.

$2000 DOWN

BALANCE EASY TERMS

$6800 Modern, stucco, 5-room home. Oil-O-Matic heater, stove, close to stores and transportation. Lot 60 x 120. Terms. Ask for Mr. Gray.

SELKIRK WATERS

OIL-O-MATIC

$9500—Three-bedroom stucco home, living-room, dining-room, kitchen, 3-piece bath, hardwood floors throughout, full basement and furnace. Fir sunroom. Oil-O-Matic. Terms. Phone for details.

HAWKES FOSTER, LTD.

1815 DOUGLAS STREET

CABELDU & MAY, LTD.

1216 BROAD STREET G 5115

—ARE INSTRUCTED TO SELL AT ONCE

THE ABOVE-NAMED HOMES

928 SELKIRK AVE.

OR GORGE WATERS

Comprising 6 large and well-appointed rooms, 3 bedrooms, 4-piece bathroom, 2-3 fireplaces, separate boiler room providing heat for greenhouse. Garage 30-ft. lot on Gorge Waters, 100 x 200 ft. Lot on Selkirk Avenue, 60 x 120 ft. Terms and Drivers. The home are $15

You are invited to inspect this home.

SUNDAY FROM 2 to 5 P.M.

DIRECTIONS AT OFFICE

We assure you someone is going to get a good buy and a money deal. Remember, party who pay this no very good terms.

A Good Monthly Rental — Home Your Price

Contact CRADWELL KILSHAW Ltd.

CABELDU & MAY, LTD.

1216 BROAD STREET G 5115

73 HOUSES FOR SALE

JOHNSTON & CO. LTD.

Est'd 1892

COMPLETE INSURANCE SERVICE

—NEWER STREET, FAIRFIELD.

$6200 Newly decorated older 6-room BUNGALOW. Living-room, dining-room, kitchen, 3-piece bathroom, full cement basement, hot-air furnace, lot 60 x 120. Terms. Full price $6200. Ask for Mr. Gordon.

OFF GORGE, SEAFORTH.

$7950—Only about 2 years old, 5-room BUNGALOW. Living-room, dining-room, kitchen, 3-piece bathroom, hardwood floors throughout, full cement basement, hot-air furnace, lot 60 x 120. Terms. Full price $7950. Ask for Mr. Gordon.

LIBERAL TERMS can be arranged on this 4-room bungalow, with a ROOM PLUS bungalow with mortar wall, hardwood floors throughout, full basement, hot-air furnace, lot 60 x 120. Terms. Full price $6500. Ask for Mr. Gordon.

NEWER STREET, FAIRFIELD.

$6750—Newly decorated 4-room stucco BUNGALOW, with hardwood floors throughout, living-room, dining-room, kitchen, 3-piece bathroom, full cement basement, hot-air gravity furnace, lot 60 x 120. Terms. Full price $6750. Ask for Mr. Gordon.

NEWER STREET, FAIRFIELD.

$7700—Newly decorated 4-room stucco BUNGALOW, with hardwood floors throughout, living-room, dining-room, kitchen, 3-piece bathroom, full cement basement, hot-air gravity furnace, lot 60 x 120. Terms. Full price $7700. Ask for Mr. Gordon.

OAK BAY AVENUE

$9450—BETTER-CLASS WORKMAN'S COTTAGE. Three-bedroom home, living-room, fireplace, dining-room, kitchen, 3-piece bathroom, hardwood floors throughout, full basement, hot-air gravity furnace. Modern cash price, $9450. Terms can be arranged on moderate down payment.

Mr. Dickie

$9450

FAIRFIELD. 4-room stucco BUNGALOW, with a colourful exterior. LOW COST FOR THE BEST living quarters

$8000. HARDWOOD FLOORS throughout, full basement, hot-air gravity furnace, Terms can be arranged. Ask for Mr. Dickie. Terms. Full price

$8000

QUADRA. 4-room stucco BUNGALOW, with a colourful exterior. LOW COST FOR THE BEST living quarters

$8000. HARDWOOD FLOORS throughout, full basement, hot-air gravity furnace, Terms can be arranged. Ask for Mr. Dickie. Terms. Full price

$8000

FAIRFIELD. 4-room stucco BUNGALOW, with a colourful exterior. LOW COST FOR THE BEST living quarters

$8000. HARDWOOD FLOORS throughout, full basement, hot-air gravity furnace, Terms can be arranged. Ask for Mr. Dickie. Terms. Full price

$8000

OAK BAY AVENUE

$9950—Three-bedroom home, living-room, fireplace, dining-room, kitchen, 3-piece bath, hardwood floors throughout, full basement and furnace. Fir sunroom. Oil-O-Matic. Terms. Phone for details.

HAWKES FOSTER, LTD.

1815 DOUGLAS STREET

CABELDU & MAY, LTD.

1216 BROAD STREET G 5115

HAWKES FOSTER, LTD.

1815 DOUGLAS STREET

75 HOUSES FOR SALE

VICTORIA REALTY

H. P. MITCHELL

1112 DOUGLAS ST. (Opposite "The Bay")

Office Phone: G 1184
Evening Phone: G 3440

OAK BAY AVENUE

Immaculate condition, two spacious rooms, 2-piece bathroom and unfinished attic, full cement basement, hot-air gravity furnace, hot water tank, built like a battleship, hardwood floors throughout, full lot, 60 x 120, fully fenced, fruit trees, hedges, full-size concrete garage, front porch.

$6300

Ask for Mr. Mitchell

CLOSE IN SAANICH

Close to Victoria High School, with four-room older type bungalow. Immediate possession.

$3000

Ask for Mr. Clark

SOUTH OF THE AVENUE

CLOSE TO OAK BAY

Five-room dressed cottage siding bungalow with attached garage. Hardwood floors throughout. Full cement basement and concrete floor. Hot-air gravity furnace. Fruit trees. Lot 60 x 120. Terms. Full price

$9450

HOT-WATER HEAT

Five-room bungalow, well constructed with living-room, dining-room, two bedrooms, 4-piece bathroom. All in hardwood floors throughout. Full cement basement. Hot-air furnace. Fruit trees. Lot 60 x 120. Terms. Full price

$9450

Ask for Mr. Gray

OAK BAY

BUY THIS AND AVOID STEPS

3-room semi-bungalow, stucco with Dutch roof, full utility room, hardwood floors throughout, full basement, hot-air furnace, lot 60 x 120. Terms. Full price

$8500

HIGH QUADRA

Oil-O-Matic heating.

Five-room stucco stucco bungalow, 4-room sun-room. Hardwood floors throughout. Full basement. Hot-air furnace. Oil-O-Matic heating system. Garage. Lot 60 x 120. Terms. Full price

$11,600

GROCERY STORE, SERVICE STATION AND BUNGALOW

Excellent stock, equipment, pumps, service station, 3-room bungalow, living-room, bedroom, kitchen, 3-piece bathroom, garage.

ALL AT

$17,500

Mortgage can be taken over.

Ask for T. C. Davis

J. H. WHITTOME & CO. LIMITED

201 GOVERNMENT ST. Remote 4266

HOMES OUR SPECIALTY

Portage Inlet. Modern 5-room bungalow, sunny, sheltered, furnace, lots more. Terms. Price, $6500. Cash, $1,000. Balance, $35 monthly. Phone for details.

FERNWOOD — 4 ROOMS

$3200

Attractive home close in 11 rooms, 3-piece bathroom, furnace, $200 per month, and $1,000 cash. Terms. Price, $3200. Ask for Mr. Gordon.

CAREY ROAD

N.H.A.

$2000 DOWN

BALANCE EASY TERMS

$6800 Modern, stucco, close to stores and transportation. Lot 60 x 120. Terms. Ask for Mr. Gordon.

SELKIRK WATERS

OIL-O-MATIC

$9500—Three-bedroom home, living-room, dining-room, kitchen, 3-piece bath, hardwood floors throughout, full basement and furnace. Fir sunroom. Oil-O-Matic. Terms. Phone for details.

HAWKES FOSTER, LTD.

1815 DOUGLAS STREET

THE YORKSHIRE

A PACIFIC SECURITIES LTD.

1121 BROAD STREET G 2121

$8900 ON REAR OFFER will buy this 5-room bungalow, hardwood floors throughout, Oil-O-Matic heater, Garage in basement. Ideal for family. Close to transportation. One-car lot. Terms. Exclusively yours.

$5500 $1,000 DOWN will buy this 5-room cottage, recently redecorated, hardwood floors throughout, Oil-O-Matic heater, Garage in basement. Ideal for family. Close to transportation. One-car lot. Terms. Exclusively yours.

$8000 OF FIRST $1,000 DOWN will buy this 5-room bungalow, hardwood floors throughout, Oil-O-Matic heater, Garage in basement. Ideal for family. Close to transportation. One-car lot. Terms. Exclusively yours.

QUEENSWOOD TEN MILE POINT

Older-style house suitable for a large family, 3 bedrooms upstairs, 2 on main floor, 4-piece bathroom, living-room, dining-room, kitchen, bedroom, with concrete walks. Full basement, furnace, hot-water heat, oil-fired. Garage. Lot 60 x 120. Terms. Price, $7500. A bargain at

$7500

Exclusively yours.

Ask for Mr. Pritchard

Evenings, G 2081

HAWKES FOSTER, LTD.

1815 DOUGLAS STREET

75 HOUSES FOR SALE

PEMBERTON, HOLMES

FOR REAL VALUES

B! B! B!

FOR

BETTER BUSINESS BUYS

SEE BUSINESS OPPORTUNITIES COLUMN ON CLOSING DAYS

SEE OUR COUNTRY OFFERINGS SUBURB PAGES FOR SALE

OAK BAY

NEAR NEWPORT AVENUE

AN ELEGANT HOME

Here is a gem of a five-room stucco bungalow, hardwood floors throughout, and three-piece bathroom. Part-basement, hot-air furnace, Oil-O-Matic. Fruit trees. Lot 60 x 120. Terms. Full price $10,950. Close into Crescent Shopping Centre. Ideal home for family. Well worth the money. ALL THINGS FOR ONLY

$10,950

Home Terms. Trade Considered

For Appointment to See Your Contact

Reg Cameron, Evenings G 8484

MR. FIXER-UPPER

$2900

FULL PRICE OF ONLY $2900. THREE BEDROOMS on rooms. Number of rooms. Terms

Vance Rose — Evenings, G 4388

FAIRFIELD

EIGHT ROOMS

IMMEDIATE POSSESSION. Can be had of this large home, suitable for retirement home. Terms can be arranged. Price

$4250

Please Call Mr. Mortimer

Evenings G 2087

EXCLUSIVE AGENTS

PICTURE BOOK BUNGALOW

OF THE TYPE HARD TO OBTAIN

Built based upon some ideas and suggestions gleaned over since we opened. Living-room, dining-room, kitchen, 2 large bedrooms, 4-piece bathroom, dining-room, large cabinet, kitchen, 2 large bedrooms, 4-piece bathroom, one-piece bathroom, 2-piece Pembroke bath. Full basement, furnace, hot-water heat, oil-fired. Nicely insulated and fitted with Tonkin. Garage. Lot 60 x 120. Terms. Price

$8400

Terms if Desired

View by appointment only.

Please ask for Mr. Pritchard

EXCLUSIVE AGENTS

ESQUIMALT

$10,500

IMMEDIATE POSSESSION

In high hospitals and good district, with other new homes adjacent. Stucco is very attractive. Living-room, dining-room, kitchen, 2 bedrooms, 4-piece bathroom, dining-room, with open fireplace. Hardwood floors throughout. Full basement. Pembroke bath. Has cabinet kitchen. Insulated and fitted with Tonkin. Garage. Lot 60 x 120. Terms. Price

$10,500

Terms if Desired

Please ask for Jack Chessman or Ken Lee

Evenings, G 4372

Pemberton, Holmes, Ltd.

1002 GOVERNMENT STREET

G 8124

QUADRA HEIGHTS

A "top-of the mountain" home. Ready to occupy, since only a few years old. Living-room of 20 lovely rooms, 3 bedrooms, dining-room, kitchen, 4-piece hard-wood floors, cement basement, furnace, Oil-O-Matic heating system. Garage. Lot 120 x 120.

$10,900

Please Call Mr. Pritchard, Evenings G 2081

MOUNT TOLMIE AREA

2194 ALDERMOOR CRP LANDSOWNE RD. — If you are looking for a well-constructed home, see this new home. Living-room, dining-room, kitchen, 2 bedrooms, 4-piece bathroom, full basement, furnace, hot-water heat, oil-fired. Garage. Lot 60 x 120. Terms. Price

$7000

Please Call Mr. Hillier, Evenings G 8414

UPLANDS

A beautiful family home. 4 bedrooms upstairs, 2-piece bathroom, 4-piece bathroom, 2-piece bathroom, 2-piece bathroom, 2

73 HOUSES FOR SALE

OAK BAY
4 Years Built — 3 Bedrooms
Stucco

Situated in Oak Bay South, between Kings Road and Lansdowne, this is a great modern home in tip-top condition. Hardwood floors throughout living, dining, bedrooms, hall and stairs. Kitchen with good sized space. The kitchen is attractively amplied fitted with dome enamel, 4-piece bathroom and all in modern colours. Full basement, with oil fired hot-water heating. Garage and side access. Full price

$8950

HI-QUADRA! — HI-QUADRA!
REDUCED BELOW COST LEVEL

Why not choose a home right close in Hi-Quadra, above the Park, in this marvelous residential district, the finest district in Victoria. All of these well priced, ready to be at home for Christmas. Three fine homes, all with hardwood floors, full basements, oil hot-water heating, and attached garage. There is an 8 rm. 2 storey, 3-bedroom, modern home, with hardwood floors, tiled bathroom, fireplace, and all kitchen, all rooms hardwood floors. Take a high full basement with oil furnace.

$10,900

Or a big spacious and far superior home for just $1,000 more. 3 years built, with all 3, better fireplace and oil furnace.

$11,900

$12,500—HIGH QUADRA
2 BEDROOMS

Bel-Air residential that First Impressions Last. 1941 Residential Property, large lot, 2 bedrooms, living room, dining, full size basement, oil hot-water heating and transportation. A real show place.

HIGH QUADRA—$12,000

FOR MAKES ONE-HOME-TWO

This is a grand Victorian—built prewar for a long-term, low interest, mortgage rate and the bedroom and three-piece bathroom upstairs. Downstairs, a big living room, bedroom and three-piece bathroom. Extremely well kept—in fine condition. Hardwood floors throughout. Full basement and hot-water heating. Garage and side access. Lot 50 x 120. Terms: Cash or terms to suit. Full price only

$12,000

HOWARD B. CRAIG
REALTOR
Member of the Victoria Real Estate Board
Corner Fort and Quadra Office G 3223
Evenings:
4th Floor Sidney Building Phone G 6614

OAK BAY—That extra bedroom problem solved in this attractive stucco bungalow with living room overlooking Oak Bay and sea, bedroom, kitchen with utility room with laundry tubs off. Two bedrooms upstairs, and large living-room. Full basement, oil heating. Terms arrangement price

$8950

LAKE HILL DISTRICT

NEW 3-R. BUILT 3-ROOM STUCCO BUNGALOW, Hardwood floors throughout, tiled ground, dining-room, modern tile bathroom, fine large bedroom, one bedroom, full size basement, oil heating, large lot, 50 x 120, Terms, Price

$9900

OFF FOULL BAY ROAD

NEW CEDAR SHAKE 3-ROOM BUNGALOW BUILT TO ORDER for the new home. Hardwood floors, with ample room for living-room, dining-room, kitchen, bedroom, bright cedar-panelled compartment with modern kitchen, new stoves, room all-tile bathroom, full basement, oil heating. Terms, Price of $9,200 and up

$10,500

LEACH & SPARKS
1216 BLANSHARD STREET G 6117
Evenings, Mr. Day, G 3469

HOMES OUR SPECIALTY

Five rooms, close 80, basement, furnace and all modern conveniences. Easy terms. A great buy at

$4250

BEAUTIFUL! 5-room home in first class condition, hardwood floors throughout, fireplace, dining-room, kitchen, 2 bedrooms, 3 large lofts, bearing fruit trees. Price

$5500

FAIRFIELD: Very close to Hillside shopping. Fruit trees and berries, rock garden, rhododendrons, fireplace, bay-window, 2-piece bathroom, 3 bedrooms, 2 lofts, full basement, oil heating, 50 x 120, 2 minutes 10th zone. Price

$7300

Sylvan Home, near Port and Cook Streets in perfect condition inside and outside. Terms.

$6850

A good buy at

$7500

Grocery store in good location. Monthly turnover $4,000. Stock and fixtures for the owner, selling—furniture, equipment, stock and everything goes for a bargain price.

$15,000

THE CITY BROKERAGE
1016 BLANSHARD ST. Phone G 2336

SAANICH
FIVE-ROOM SEMI-BUNGALOW.
CLOSE IN TERMS.

Less than half a block off transportation in high residential area. Nicely kept, with hardwood floors throughout, tile bathroom, fireplace, full basement, hot-air heating, large living-room with tile fireplace, 2 good bedrooms, dining-room, bright kitchen and breakfast nook, lot 50 x 120, ideal for the retired couple, or young married couple. Terms arranged. Early possession. Phone our Mr. Patrick, G 6181 (Day) or G 6605, Full price

$4950

QUADRA
FIVE ROOMS FULL BASEMENT

Attractive bungalow in good condition with transportation and close shopping facilities. Living-room, dining-room, 2 fine bedrooms, bath and basement. Full basement, oil hot-air heating, fireplace, hardwood floors, fully landscaped, fruit trees, shrubs, garden, garage, Terms arrangement. Early possession. Phone our Mr. Patrick, G 6181 (Day) or G 6605. Full price

$6200

HAWKES FOSTER, LTD.
1803 DOUGLAS STREET

FAIRFIELD—CLOSE IN

Bungalow Dealers, you will appreciate this, and concerning all three rooms and bathroom available in a few days, either terms or cash. Lot 50 x 120, fruit trees, it is excellent condition, and is a real value. Price

$7300

FAIRFIELD

Plan family home of six rooms. Automatic oil heating. Garage, garden, fruit trees. Terms.

$8400

GOODSELL REALTY
122 PRINCETON BLDG.
Phone G 7977 Day G 6260

$1X-ROOMED HOUSE
$1250 DOWN

and monthly payments. Located on good lot, close to transportation, shopping, schools, bathroom, full basement and separate garage. The full price is $6,750 and you may move in before Christmas.

H. W. MILLER & CO.
1003 GOVERNMENT ST. PHONE G 4301

75 HOUSES FOR SALE

GRANT'S BETTER BUYS

STUCCO BUNGALOW ON ½ ACRE

This home consisting L.R. with fireplace, 2 bedrooms, dining and kitchen, modern bathroom, hardwood floors throughout, full basement, oil hot-water heating, situated on a half acre, with small fruits that prolonged the enjoyment of the family, and a good garden. Terms arranged. Early possession is obtained on Easy Terms.

$7350

QUADRA

Darling white cottage, beautifully situated in this choice area, close to stores and bus. Consisting living room, 2 bedrooms, dining, Frigidaire kitchen, modern bathroom, hardwood floors throughout, full basement, oil hot-air heating, fireplace, fruit trees, garden, garage. A choice property for

$6950

CITY

Older-type bungalow which has been recently renovated, 3 bedrooms, L.R., D.R., kitchen, modern bathroom, hardwood floors throughout, full basement, oil hot-air heating, fruit trees, garden, garage. Terms arrangement. Early possession.

$6750

$3000 DOWN

Situated on Vista Avenue is this six-room modern bungalow, hardwood floors throughout, full basement, with new attached garage. Full price

$6400

With $3000 on monthly terms.

$2200 DOWN
CITY, CLOSE IN

Situated near the Christian Science Church, this six-room bungalow, L.R., D.R., 2 bedrooms, bathroom, hardwood floors throughout, full basement, oil hot-air heating, fruit trees, garden, garage. Terms arrangement. Early possession.

$5750

HOWARD B. CRAIG
REALTOR
Member of the Victoria Real Estate Board
Corner Fort and Quadra Office G 3223
Evenings:
4th Floor Sidney Building Phone G 6614

PLEASE LIST YOUR PROPERTIES
D. D. McTAVISH
804 Pope Street Phone G 6614

THE ROYAL TRUST CO.
LISTINGS URGENTLY REQUIRED
WANTED PARTICULARLY

UNDER-MORTGAGED ANY—small soft-in-mediately nearly-new bungalow of four rooms, with full size basement, on Quadra, Cedar Hill, Oak Bay, Fairfield, Saanich, Lots of buyers waiting for such properties in this area—latest list early

$5250

A. S. MILLER
1109 BLANSHARD ST. G 8424 G 8425

FAIRFIELD

Lovely Dunsmuir Bungalow with full size basement. Beautiful garage. Size 50 x 120. Terms. Price

$6650

CITY

Six-room bungalow. Three new bedrooms, hardwood floors throughout with good garage. Lovely home.

$6750

NEWSTEAD REALTY
NEWSTEAD BLDG., 734 PORT STREET
PHONE G 7181
"Specialists in Trade"

79 WANTED TO BUY—HOUSES

ALFRED CARMICHAEL & CO. LTD.

ACTION WANTED — WE HAVE THE clients waiting for the attractive Marlin types will call

Cedar Hill—3 bedrooms and den.
Fairfield—three-to-six or up-and-down.
Oak Bay—Modern, 3 bedrooms.
Bel Air—Modern.
Quadra—Modern 3-R-B built home with basement and garage, price $4,000 down will handle
Saanich—Modern Berry Farm with modern home, 3 bedrooms, 3 acres, 3 miles from Sooke—Country—Six to 3 acres, tired, with good home.

Please Call David Carmichael
ALFRED CARMICHAEL & CO. LTD.
1016 Broad St. (Upstairs) G 7341

A NICE BUNGALOW OR SEMI-BUNGALOW, Saanich or Oak Bay, Cash Buyer, Must be in good condition, Price must be right. Will be in a good district. Will pay $6,000 down, balance in month. Box 2024, Colonist.

A UTO CAMP FOR SALE OR RENT—Well established, Good location, Good revenue, Possession any time. Box 2024, Colonist.

A M DESPERATELY IN NEED OF 3, 4 or 5-room house, Will pay top cash, Call at once! Box 2024, Colonist.

A COUPLE IN JAMES BAY WANTING A Up and down or side by side, Must have Garage, Reasonable Price, Will pay 3 months, Box 2024 Colonist.

A REFERED PARTY WISHES TO WRITE TO purchase from owner 5-roomed modern bungalow, Box 2024, Colonist.

WANTED—Modern bungalow — Must have well O-A-stoker, Cash Buyer, Good districts, Please advise Mr. Foster Hitchcock, Phone G 5181 Evenings.

CASH BUYER, JUST ARRIVED FROM Alberta requires modern home between $4 and 5 rooms old—must have new furnace, Will pay cash, Possession, Price $6,000 to $7,000, Prefer good district, Please advise Mr. Foster Hitchcock, Phone G 5181 Evenings.

CASH OFFERED FOR A JAMES BAY Bachelor apartment, Must be in good condition, Possession, Please advise Mr. Parker Foster, Ltd., G 8181.

WE HAVE A CLIENT WITH MONEY TO INVEST IN TWO BEDROOM IN GOOD DISTRICT, NOT OVER $6,000, Phone Mr. G. H. Gayton REALTY, 811 Yates St., G 7171, Evenings G 7171.

WE HAVE A NEW BUNGALOW IN A good district for $6,500 down, If interested, Write Box 2024, Colonist.

WANTED—FOR EASTERN CLIENT—A really good fairly up-to-date bungalow, Fairfield or Oak Bay, Cash Buyer, Please Phone Mr. Hutchinson, Bay & Co., 8 Trim (evenings, G 3669)

WANTED—FOR EASTERN CLIENT, SOMEWHERE, Cordova Bay, Cadboro Bay, Saanich, Well O-A-stoker, Good condition, Price $6,000 to $7,000, Phone Mr. Foster Hitchcock, Phone G 5181 Evenings.

WANTED—FOR EASTERN CLIENT—A really good fairly up-to-date bungalow, Fairfield or Oak Bay, Cash Buyer, Please Phone Mr. Hutchinson, Bay & Co., 8 Trim (evenings, G 3669)

WANTED—FOR EASTERN CLIENT, SOMEWHERE, Cordova Bay, Cadboro Bay, Saanich, Well O-A-stoker, Good condition, Price $6,000 to $7,000, Phone Mr. Foster Hitchcock, Phone G 5181 Evenings.

WANTED—URGENT

N QUADRA—5 rooms, modern, basement, lot 50 x 120, will pay $7,000 cash.

OAK BAY—Modern, 3 rooms or South Drive, with view. Up to $7,000 cash.

Phone Mr. Hutchinson of

HEISTERMAN & CO.
1121 BLANSHARD STREET G 6121
(Evenings, G 6121)

KING REALTY
MEMBER OF THE REAL ESTATE BOARD
PROPERTIES WANTED
We require several auctioneers blocks for immediate sale.
KING REALTY
1220 GOVERNMENT STREET
G 8131 G 8133

PLEASE

I have a client who requires home which could be displayed or be made into suites. Price should be right, lot large or acreage preferred. Please phone G 8134, evenings, G 8134 or call at

Pemberton, Holmes, Ltd
1002 GOVERNMENT STREET

OAK BAY OWNERS

We have several clients waiting for homes in this district with three or four bedrooms. Would prefer new or two bedrooms down and double plumbing.

BROWN BROS. LIMITED
1120 BLANSHARD ST. PHONE G 1121-4

URGENTLY NEEDED OLDER-TYPE HOUSE

We will pay $4,000 down and balance terms. IN THREE-MILE CIRCLE is urgently needed older-type house, Must be in good condition, Only a few such homes available. Please phone G 1121.

80 PROPERTY FOR SALE

A GOOD CLEAN LOT ALL IN GARDEN, 50 x 120, close to Cordova Bay, Price can sign at Percivered and Sea as new Fairfield, Phone G 7181 Evenings, Percivered G 7181.

GOOD BUSINESS LOT, THREE IF desired. Sayeda Court, Beacon Hill.

GOOD LOT, 50 x 120, CLOSE TO TOWN, Price Phone G 3114, evenings, or call at

GROUS BUILDING LOT IN GOOD DISTRICT, Reasonable Price, Phone G 3114.

CLEARED LOT, SOUTH ON SEWERAGE, Fairfield District, Price $1,000.

CLEARED LOT IN MOUNT TOLMIE DISTRICT, Price $1,000.

FOR SALE—A SQUARE LOT IN SMOOTH district view of the sea at the Gulf, Total Price $1,000, Phone G 3114.

LOVELY BAY ROAD, CLOSE TO THE SEA, Large view lot, Price $1,050

Phone G 3114, Evenings G 3114.

FOR SALE—LARGE LOT, 50 x 120, Fairfield area, 5 to 10 Mile Point area, $1,200.

FOR SALE—LOT IN JAMES BAY, 50 x 120, Price $1,000.

FOR SALE—LOT TWO BLOCKS FROM Gorge, Price $1,000.

80 PROPERTY FOR SALE

FAIRFIELD, CORNER LOT, 112 x 90, Wildwood Terrace, Price $1,000.

GOOD BUILDING LOT, FRASER STREET, near bus, city, in sale and land area, 50 x 120.

FOR FAIRFIELD OR SEMI-BUNGALOW, Lots from $1,000 up.

Lot 50 feet x 120 feet $1,100
Lot 60 feet x 120 feet $1,200
Low Terms

PHONE G 1100

LOVE AND LOTS OF LOTS!

IT DO HELP YOU SELECT YOUR building site, We have lots in Victoria in all parts of the city.

Oak Bay—Beach Drive and Avenue $800
Oak Bay—South of the Avenue, $800
Fairfield—Near Bay Street, Price $1,000
Fairfield—Near Bay Street, Price $1,000
Fairfield—May Street $1,000
Fort Bay Road—Between Wilkes and Oxford $1,000

ALFRED CARMICHAEL & CO. LTD.
1016 Broad Street G 7341
Evenings—Mr. Gilbert, G 3197

LOVELY LOT ON HIGH SIDE OF DRIVE—Cedar Hill District, Price $1,000, Cash or easy terms, Lovely view of Olympics, G 8181.

LOT ON WILLOWS AVENUE, NEAR POST Office, Price $1,000, Phone G 8181.

PROPERTY, 60 ST 120, APPLY OWNER, 1075 Yates St.

WANTED — AUTO COURT, MUST BE excellent, south of Nanaimo $50,000 Victoria Realty, 1103 Douglas G 6181 Evenings, G 2532.

$1400—TWO ROOMS, CLOSE TO TOWN and Bus Service, Good Garden Site, Cash.

THE SIDNEY REALTY
Sidney 301 Phone G 7181

$400—CHOICE OF TWO LOTS, SMITH, Spring Ridge, Price $400 each, Phone G 7181.

50 ACRES NEAR POWELL RIVER, 20 acres per cash M. McKay, R.R. 2, Victoria, B.C.

WATERFRONT IN BEAUTIFUL UPLANDS

Ideal site to build your own home, Beautiful or Summer home, Price $6300

GORDON HEAD

Another choice lot in property with beauty 700 feet of WATERFRONT, Close to Gordon Head, Price $6300

EVERGREEN REAL ESTATE LTD.
122 VIEW STREET PHONE G 3613
Evenings, Phone Mr. Gilbert G 3197
Mr. Winter - Mr. Sarem

THE ROYAL TRUST CO.
1120 GOVERNMENT ST PHONE G 4139
MEMBER REAL ESTATE BOARD OF VICTORIA

1 Five or six-roomed stucco bungalow, on UPLANDS SLOPE

2 Modern bungalow, CEDAR HILL ROAD AREA

3 Four or five-roomed bungalow, between Quadra Parkway, Partly modern, Price $4,000 to $5,000 down

CLIENTS WAITING
Call or write Mr. Hutchinson

MARA, BATE & CO., LTD.
B 7134 — Evenings G 8229

HAWKES FOSTER, LTD
1803 DOUGLAS ST. G 3131; Eves., G 3163

81 PROPERTY WANTED

A IR FORCE VETERAN AND FAMILY Wish to purchase a small home, Price $4,000 to $5,000, Please write Box 2024, Colonist, Victoria

CASH FOR GOOD LOCATION, Lot or Nearly, Good Buy on Equimalt-Belmont 137 F

A CAP VETERAN AND FAMILY Wish to purchase small home, Price $4,000 Near Victoria, Write Box 2024, Colonist, Victoria

TWO TO THREE ACRES SEMI-RURAL, Close to Victoria, Suitable for small stable 10-mile circle Box 774, Colonist.

PROPERTY WANTED
WE HAVE SEVERAL CLIENTS WHO WISH to purchase a small home with acres, suitable DOWN PAYMENT.
Please ask for Mr. Hitchcock
Mr. Gayton
G 7181 or Evenings, G 3669

WANTED—FOR MORE ACRES WITH or without home on Saanich Peninsula, Box 774, Colonist.

WANTED — SEAFRONT PROPERTY, with small cottage preferred, Box 775, Colonist.

82 ACREAGE FOR SALE

FOR SALE—FOUR ACRES UNCLEARED, Cedar Hill District, Price $1,000, Phone G 3114, Evenings G 3114.

$1000—NATURAL PARK—TROUT 80 stream, two lakes, cottage, Ideal for Sportsman, Cash or Terms, Price reasonable, Fine Location, Will considerably enhance acreage potential, $40,000, 1951 price $15,000 cash, Owner, Phone G 6721

83 ACREAGE FOR RENT

GILLESPIE, HART & CO., LTD.

COWICHAN BAY
15 ACRES

Attractive modernized bungalow, lots fruit trees, Suitable for poultry, Milking-room, gorgeous view, Ideal for Sportsman, Cash or Terms, Price, high but well worth it, Will consider exchange acreage potential, $40,000, 1951 price $15,000 cash, Owner, Phone G 6721

84 ACREAGE WANTED

HOME PREFERABLY IN SAANICH, Not within city limits, Must have fruit trees, not cultivated, Acreage 2 to 5 acres, Box 2024, Colonist.

WANTED—SMALL ACREAGE IN GLEN Lake District, Phone G 3114, Evenings G 3114.

85 FARMS FOR SALE

50-ACRE FRUIT FARM
SITUATED ON RIVER GROUND ON Pitt River Road, 3 miles from Victoria. Fruit consists of logan, strawberries and raspberries, Price $1,000 down, Balance yearly equal amounts and good interest of about $2,000 per annum, Beautiful Residence, Barn, Chicken Houses, Tractor and other equipment, Reason and other for situation. Price $11,000 cash, Terms, Phone G 8181 Evenings.

85 FARMS FOR SALE

TWENTY-ACRE TURKEY FARM
4½ MILES FROM CITY

NEW THREE-ROOM BUNGALOW—$3,000 down, Modern and rent, cash, balance, Price $4,000 down, Modern and rent, cash, balance, Price $5,000 down, Modern and rent, cash, balance, Price $6,000 down, Modern and rent, cash, balance, Price $7,000 down for the FULL PRICE $7,500

8 ACRES—EXCELLENT—HALF MILES

Partly cleared, the rest nicely timbered, Fronting on Highway, Price $1,000 down, Price Copper spring, Chicken house, Barn, Cow-house, Pig-pen, Tractor, Price $1,000 down, Price $5,600

TWENTY ACRES — $8,000 CASH

Two cleared, one in timber, two fronting Highway, Nice mixed fruit, Price $8,000 down, Price $11,500

FULL PRICE

For further information on the above listed farms, contact

Mr. Sidney Hutchinson, Mr. Gayton

SYDNEY, THOMAS & CALLIN
976 Broad Street Phone G 8111-G 8112
Member of the Victoria Real Estate Board

COWICHAN

In Sahtlam, 20 minutes south of Duncan, This all-year climate, Give main crops, Fruit, Poultry, Dairy, Bee-farming, Ideal for retired farmer, Good buildings, Barns for 700 big sides, modern tractor, Water and electric, Good fences, Good house, Good fruit, Good-producing orchard, Good-producing pasture, Good well, Kitchen, basement, automatic oil heating, Bathroom, 3 bedrooms, 2-piece bath, Kitchen, Basement, automatic oil heating, Bathroom, 3 bedrooms, 2-piece bath, Hardwood floors throughout, Garage, electric light, electric water, Good fruit, Good-producing pasture, Good well, Good stabling, Price

$13,000

SOOKE

Two acres, Small waterfrontage on Sooke Harbor, 10 cleared, Rights of 2 years and 3 years, Good fruit, Good pasture, Price $3,500 cash

$5250

LANGFORD

Six-room bungalow, Modern, Hardwood floors, Electric-range, Kitchen, 2 bedrooms, Bathroom, Price

$3200

WATERFRONTAGE

Six lots on Sooke Bay, close to store, Price

$3000

CEDAR HILL
ALL ON ONE FLOOR

Here is a really good buy at a 6-room, modern bungalow, Hardwood floors, all additional semi-annual be permanent, This well-built home, Lot 50 x 120, Price $7,500 Terms, Cash, Balance, Terms, Cash, Balance, Terms, Cash, Balance,

City Prospector Spurs New Bigger "Klondike"

By W. T. GALT

Canada's unknown Northwest Territories are about to be cracked wide open by a base metals stampede that threatens to make the old Klondyke gold rush look pensive in comparison.

That's the opinion of Peter J. H. Rodstrom, prospector in the Canadian Arctic since 1928.

He is now in Victoria visiting his wife and family before flying back to the Northlands to cash in on the boom.

"It's just like a gold rush," he exclaimed. "Everyone is flying in there and staking blind in the snow, taking a chance they'll hit it."

The rush was touched off last Summer when James McAvoy found a rich zinc, lead and copper deposit near the northwest arm of Great Slave Lake.

RUSHED DRILL OUTFIT

He rushed a diamond drill outfit to verify his find then headed to a Toronto hotel room where he sat back and waited to make one of the biggest mining prospect deals in the history of the Northwest Territories.

Hollinger, Noranda and Mining Corporation teamed up to give him $250,000 cash for 37 of the 540 claims he staked.

Besides that, McAvoy will get a 20 per cent interest in the company formed to explore the deposit.

The potent Hollinger interests had hardly tipped their hand before the stampede was on.

Other big-money companies claimed to pay hard cash to get in on some of the claims that were left.

They included the International Mining Corporation, the Trans-American Mining Corporation, Consuwest Exploration Limited and others.

Captain Yellowknife Gold Mines have announced acquisition of 13 of the claims at a reported price of 150,000 and 150,000 shares.

They will follow the Consolidated Mining and Smelting Company, for whom Rodstrom is now a field man, into the Northwest Territories. Consolidated are already exploring their exclusive rights on a 500-square-mile replacement tract on the south shore of Great Slave Lake.

Meanwhile, Rodstrom went on, activity soared to a fever pitch while parties already in the field fought against time to gain all possible protection on the gains made before the Winter freeze-up.

For as soon as the freeze-up would allow aircraft to land there were scores of prospectors frothing impatiently to Yellowknife, 100 miles west, fishing to begin their frenzied staking and recording rush around the outskirts of the established deposit.

BIGGEST STAMPEDE

It all adds up to the "biggest stampede for base metals there's ever been," Rodstrom declared.

"The big companies are coming in fast," he went on, "and the country hasn't been scratched yet."

He said prospectors had always know there was a lot of base metal there, but didn't know if it would be worth mining so far from refining centres.

"I know where there's lot more I can stake when I get back," he said. "Real high-grade stuff. I've got 24 claims staked in the same general area now."

But he won't be staking through several feet of snow like the horde of mining men who are now rushing to get in on the rich deposit.

"I've been at the game up there too long to stake blind," he said. "I know where the stuff is without having to worry about the snow."

SMELTER, RAILWAY

Rodstrom is certain that the rush to the new deposits means that a smelter and railway will be built in the Great Slave area.

"And if they build a smelter there, it will mean another town, that's sure," he declared. "The only logical place for the town is at the south or east side of the lake, where a railway could come in."

On Vancouver Island Rodstrom has been tagged Zebulon Pete, for the part he played in opening up gold mines there.

"I made a lot of money out of that place," he recalled. "I had claims all over it."

He said the new base metal rush would make fortunes for the men who get there fast, too. But most of it will be divvied by men who know the Arctic.

SHOULD KNOW COUNTRY

"It's no use for a greenhorn to go in there," he advised. "He'd be lost. I wouldn't advise anyone to go in there unless it's with someone who knows the country."

For the Arctic still has all of the dread fascination of one of the world's last frontiers.

Men who lose their way there, he said, are never found.

And just staking out mining claims in the well-below-zero weather is full of unforeseen complications, according to the veteran prospector.

"Once I was shopping trees to stake a claim," he recalled, "when I worked up just enough sweat to freeze my parka stiff. I couldn't get it off."

RAVENOUS HUNGER

Figured on by a ravenous hunger that strikes with the month-long nights, a pair of men will shoot a caribou and eat through a quarter of it in a couple of days, he added.

But the traditional dog team is getting crowded out of the prospecting picture by the aircraft.

"And three bush pilots are the greatest guys you ever saw," according to Rodstrom, who, after 20 years bears can't keep Zebulon Pete from in the Arctic, is continually amazed getting back to the unknown that they can find their way around country in the vast morass of lakes and "There's money to be made up muskeg. there," he exclaimed. "And I'm But cold, solitude and marauding going to get in on it."

Many Get "Bang" Out of Christmas Because of Victoria Man's Initiative

Christmas and New Year's tables in many parts of the world are more interesting and colorful as a result of a Victoria man's initiative.

Fred V. Richardson began making Christmas crackers to amuse his own children. Today, his firm, the Canadian Christmas Cracker Co., Yates Street, turns out two to three million Christmas crackers every season. He operates the only cracker family in Western Canada.

Mr. Richardson gets a kick out of running a business which is probably more "explosive" than the current international situation. And when he sits down to his own Christmas dinner he has absolutely no worries about the millions of minor detonations he is responsible for in homes in Buenos Aires, Jamaica, Newfoundland, Nassau, New York and other parts of the world.

Mr. Richardson's opportunity came when Britain put the clamps on manufacture of all non-essential goods at the beginning of the war. The business he began as a hobby went ahead by leaps and bounds.

A year-round staff of 30 at his Yates Street plant turn out 300 varieties of Christmas crackers as well as 30 kinds of colorful paper hats and caps.

Four of the five machines in the factory were designed by Mr. Richardson. An efficient lathe, fed plain and colored papers is capable of turning out 30,000 paper hats daily.

Trickiest part of the Christmas cracker-making business is probably the manufacture of the "snapper," or noise-maker. Extreme care must be taken in handling the explosive material. Novelties for the cracker centres, formerly manufactured in the Orient, are now produced in Eastern Canada.

Mr. Richardson makes some monster-type filled Christmas crackers which are used mostly by large firms for advertising purposes. Largest cracker he ever made was in 1937. That one was 26 feet long and six feet high. The giant cracker was used to endorse a brand-new car.

Club Calendar

MONDAY — Gyro Club luncheon, Empress Hotel, 12:15 p.m.

TUESDAY — Rotarians Club luncheon, Empress Hotel, 12:15 p.m.; Electric Club luncheon, Strathcona Hotel, 12:15 p.m.

THURSDAY — Rotary Club luncheon, Empress Hotel, 12:15 p.m.; Optimist Club luncheon, Loughheed's Banquet Club, 12:15 p.m.; Oak Bay Kiwanis Club dinner, Oak Bay Beach Hotel, 6:15 p.m.; Toastmasters' Club dinner, Strathcona Hotel, 6:45 p.m.

FRIDAY — Lions Club luncheon, Empress Hotel, 12:15 p.m.

The Gyro Club this week will hear Norman Jacques, who will talk on Social Credit.

Members of the Kiwanis Club will hear W. H. Herbert, chief of the special events staff of C.B.C., who will speak on "The International Service of the C.B.C."

Sandham Graves, editor of The Daily Colonist, will speak at the Rotary Club meeting. His topic will be "The Tools and the Trade."

The Oak Bay Kiwanis Club will hear Dr. J. A. Pearce, head of the Dominion Astrophysical Observatory, who will speak on a recent trip to Zurich, Switzerland, where he attended a world-wide meeting of astronomers.

The Lions Club this week will present a cheque for $5,000 to the Queen Alexandra Solarium and another for $150 to the K.V.'s Athletic Association. Representatives of both organizations will attend.

Programs for other clubs listed above have not been announced.

GOPHERS ARE TOUGH

SASKATOON (CP) — Experiments at the University of Saskatchewan show the prairie gopher as a tough hombre. A seven-month diet of egg yolks was expected to produce arteriosclerosis and quick death. Rabbits and hamsters died and the anatomy department nearly went broke, but the gophers lived on.

GUARANTEED TO KEEP YOUR CAR NEW LONGER

Drive In Today and Have Your Car Undersealed, It Prevents
Rust - Rattles - Noise and Draft

G.M. BUICK G.M.C. TRUCKS PONTIAC G.M.

DAVIS MOTORS LTD.

900 FORT G 8154

ENJOY THESE QUALITY FEATURES

Stretchy garter welts, reinforced, seamless feet, smoothly fitting fashioned legs—these are the features which make Penmans your outstanding buy in wool hose. First choice for comfort, warmth and wear. In three weights, for dress, street and sportswear.

Penmans

LADIES' FINE WOOL FASHIONED HOSE

34WH-48

GIVE THE FAMILY A REAL TREAT THIS CHRISTMAS

CHRISTMAS DINNER AT THE STRATHCONA CAFE

A Full-Course TURKEY DINNER With English Plum Pudding and All the Trimmings

MAKE YOUR RESERVATIONS NOW!

PHONE B 4941 919 DOUGLAS ST.

Under the Auspices of The Arts Centre of Greater Victoria

An Exhibition of Paintings By Ina D. D. Uhthoff, C.S.A.

At her studio, 1201 Wharf (near Yates) Telephone E1614

Wednesday, Dec. 8th - Tuesday, Dec. 14th
12.30 P.M. - 6.30 P.M.

— Proceeds to the Funds of the Arts Centre —

LOOK!

WITH EVERY PURCHASE OVER $1.00 YOU'LL GET 40% WORTH OF

FREE GIFTS

Which include a wide choice of Rings, Brooches, Earrings, Glamour Pins, Pendants, Bracelets, Book-Ends, Picture Frames, Trays, Cigarette Cases, Glasses with Tray, Handkerchiefs, Kerchiefs, Gent's Belts and Suspenders, Ornamental Glass Fruit and Many Other Beautiful Gifts.

We invite you to inspect our great new collection of exciting new merchandise.

CHINESE SILK BY THE YARD

PURE SILK LINGERIE
Including new-length slips, beautifully embroidered and perfect fitting. From..... 6.95

NIGHTGOWNS
From..... 9.50
Chinese Silk Blouses
Kimonos - Lounging Pyjamas

GENTLEMEN'S PURE SILK DRESSING GOWNS..... 37.50

COLORED PORCELAIN HORSES 35¢

FIGURINES (Ideal for your Ming Tree) 60¢

GRASS SLIPPERS 55¢

HOT DISH MATS 25¢

GRASS COASTERS 10¢

LINEN TABLECLOTHS
Hand-embroidered. 36" x 36" with 4 napkins.
From..... 1.75 to 12.50
54" x 54".
From..... 4.50 to 22.50

ALSO IN GRASS LINEN AND HEAVY LINEN
In varying sizes — 54" x 72" to 72" x 126".

CHINESE VASES AND JARS
In porcelain, Cloisonne, cinnabar lacquer.

CHINA BOWLS - BRASSWARE
WOOD CARVINGS
BAMBOO BACK SCRATCHERS
CHINA TEA
CANDIED GINGER - INCENSE

JEWELRY
Including beautiful pieces of jade, coral, lapis-lazuli, cornelia, amethyst.

HAND-EMBROIDERED HANDKERCHIEFS

LILY BULBS

HAND-PAINTED CHINESE CHRISTMAS CARDS

WING SANG LUNG CO.

1411 GOVERNMENT

Piano Tuner Has Worries Too From Instruments, Musicians

By CY YOUNG

Feodor Chaliapin, possibly the greatest bass singer who ever lived, was almost through the first number of his Massey Hall concert when it happened.

A foreign, squeaking noise, as of a stiff piano pedal, broke the magic spell the great voice had cast over the audience.

To the relief of the concert grand, Alex Craib, now of Victoria, who was responsible for the instrument's performance, the noise sounded like the report of a cannon.

Mr. Craib admits that he "sweated blood" until he discovered the following day that the offending noise originated in a faulty stool rather than in the piano.

In is just one of the many anecdotes Mr. Craib has stored up in a lifetime as a piano tuner working with the world's great artists.

BAND LEADER

The home of sophisticated pianos today is not a classical but a popular performer, Carmen Cavallero, popular dance band leader, according to Mr. Craib, invariably refuses to sing at his recordings unless his instrument has been personally tuned by Steinway's head tuner.

But most of the great musicians are really human, lovable people, in Mr. Craib's opinion. He recalled that once, after tuning a concert grand for a performance by Metropolitan Opera Company singer, Mary Garden, the great star offered to sing as an encore any number he might choose. Later in the program she finally sang for them, in appreciation of his services, a glorious rendition of "Coming Through the Rye."

Victoria concert-goers who take for granted the superiorities of the huge, 88,000 concert grand Steinway at local performances, will probably be surprised at the work entailed

DAY BEFORE

First, the day prior to the concert, the grand piano might be moved to the concert hall where it is acclimatized to the theatre's temperature. If the instrument was tuned earlier, it would be out of tune as a result of the change in temperature.

It takes a crew of five experienced men to move it. Mr. Craib tunes it the afternoon of the concert. A special polisher, Harry Burden, who has also been associated with music all his life, goes to work to remove any finger marks and ensure that the keys are spotless. When he is through, the grand is gleaming with a high sheen and everything is "just so."

W. J. Fletcher, another Victorian who has long been associated with musicians, reported that on a recent visit to Britain he visited Steinway's London showroom a few days after the King and Queen were there.

"The London manager explained how modest the Royal Family was in any business dealings. Prior to their visit, the King's secretary called to ask when it would be convenient for an appointment.

ARRIVES AT 8.05P

"On the appointed day Their Majesties arrived without any fanfare whatever. The King tried out several pianos. The Queen remarked on how beautiful a certain instrument was. They ordered it and left.

"Probably the most particular concert pianist was Paderewski," said Mr. Fletcher (Cecil).

"Paderewski always preferred an extra light touch. His pianos were always so delicately adjusted that only a baby's weight was required to make a key fall. Some pianists have such a heavy touch they occasionally shatter the keys," he added.

Mr. Fletcher recalled an eventful trip to South Africa by concert pianist Artur Rubinstein. The maestro found that no piano was available. Unstumped, he commandeered one from a nearby convent grand was flown to him forthwith.

Little Stories for Bedtime - - -

By THORNTON W. BURGESS

REDDY FOX DOES A MEAN THING

Reddy Fox had tried all the old tricks he could think of with which to fool Bowser the Hound and not one of them had succeeded. It was clear that Bowser was wiser than he used to be and knew just what to do when his wonderful nose told him that Reddy had done something to make a break in his trail. Reddy had tried jumping far to one side from a stump. He had tried mixing his trail by criss-crossing it. He tried running in the shallow water. He had tried everything he could think of and every time Bowser had of been smart enough to see through the trick and Reddy had gained only time enough to get his breath.

There was one thing he could do, but which he wouldn't do unless he absolutely had to. He could make straight for his home, his underground home. Once there he would be safe for the time being anyway. But to do that would be to lead Bowser straight to that house and then Bowser would know where he was and this might lead to all sorts of trouble. He knew what Grandfather Fox would say if he did such a thing. No, he must think of some other way of getting rid of Bowser, some new trick. He was getting tired. He wasn't in the best of condition to run. He was too fat with good living. He lost his breath too easily.

Suddenly into Reddy's head popped the memory of how only a few nights before three dogs had chased Lightfoot the Deer. He had seen that chase and the terrible eagerness with which those dogs had followed Lightfoot's trail. Probably Bowser the Hound would rather hunt Lightfoot than hunt him. He began to wonder what would happen if he should happen, just happen, mind you, to cross Lightfoot's trail. Then a thought, a mean thought, came to him. Why not try it and see what would happen? At first he put that mean thought away from him, but the more tired he grew and the more certain he became that he could not get rid of Bowser with his usual tricks, the more that thought persisted.

He was nearer Lightfoot's hiding place in daytime. He wondered if Lightfoot was there now. "Bow-wow-ow!" roared Bowser only a little way behind him. Reddy shivered and headed straight for that favorite hiding place of Lightfoot's. As he drew near he heard a crash in the brush ahead and he knew what it meant. Lightfoot had leaped to his feet and was bounding away in sudden fright. Standing on run Reddy into the thicket where Lightfoot had been lying. He saw Lightfoot's tracks and his nose told him that the scent in them was strong because they had just been made. For just a little way he followed them to make sure that Bowser would scent them. Then he leaped far to one side and ran as fast as he could to a little hill where he could watch what would happen.

He felt mean. How could he feel otherwise when he had done such a mean and really dreadful thing? At the same time he felt that he had been very smart. It would be Lightfoot now who would have to feel Bowser in the trail. He was happy enjoyed the thicket where Lightfoot had been lying. The sound of Bowser's voice ceased. Then came an eager whine and the sound of sniffing and stuffing. Suddenly Bowser's hunting cry rang out again and out from the thicket he burst like nose to the ground, but it wasn't from the side from which Lightfoot had run. Reddy gave a little gasp. Bowser was not following Lightfoot, he was following him! That mean smart trick had failed just as the other had. You see Bowser had been taught that he must never follow a deer. Reddy didn't know that. But he did know that his trick had failed and that once more he must run and once more he must try to think of some way to fool Bowser the Hound. And all the time he knew, too, that the thing he had tried to do was something he should not be guilty of. It was a thing to be ashamed of, and in his heart he was ashamed.

Next Story: Reddy and Bowser both get a fright.

Released by The Associated Newspapers

CUT FAMILY SHOE BILLS WITH AMAZING NEW

NEOLITE SOLES

for outwear the toughest leather

EXTRA ADVANTAGES

Need no breaking in.

Light in weight.

Do not mark floors.

Completely waterproof.

Insulate against heat or cold.

MARK THIS MARK? Only genuine NEOLITE Soles bear the name "NEOLITE"

A PRODUCT OF THE GOODYEAR TIRE & RUBBER CO. OF CANADA, LTD.

He saw Bowser enter the thicket where Lightfoot had been lying.

BURGESS VIBRO-TOOL writes on everything! Wrong as old, everyone envies the speed and accuracy the Vibro-Tool brings to Craft skills. It adds the "professional touch" to engraving on metal, glass or plastic. Lettering, marking is done quickly, easily — even a beginner gets good results. Burgess Vibro-Tool is the ideal gift for any mechanically minded family. Get it at your dealer's TODAY or write

BURGESS BATTERY CO.

NIAGARA FALLS • CANADA

TEAMSTERS' JOINT COUNCIL No. 36

The following companies have signed agreements with Local Unions of the International Brotherhood of Teamsters, etc., located in Victoria.

GENERAL CARTAGE AND FURNITURE MOVING

J. Heaney's, Ltd. G ar'n 1194

Central Cartage, Ltd. E mpire 9323

McIlwaine Bros. Transfer E mpire 9341

WHOLESALE WAREHOUSES

MacDonald's Consolidated, Ltd. E mp-- 7161

LAUNDRIES

Standard Steam Laundry, Ltd. G arden 4161

DAIRIES

Northwestern Creamery, Ltd. E mpire 7147

Island Farms Co-operative Assn. B econ 3151

Palm Dairies, Limited G arden 3232

UNION MADE BREAD, CAKES

Canadian Bakeries, Ltd. G arden 4041

McGavin's Bakeries, Ltd. G arden 2432

Weston's Bread and Cakes G arden 3431

SAFETY FIRST

A reminder for our members—Accidents reflect on wages. Give the amateur driver all the breaks—You are a professional.

TEAMSTER COUNCIL OFFICES

806-539 Beatty St., Vancouver Pacific 6546 - 4740

Glimmer and Shimmer

Hollywood

Ray Evans and Jay Livingston continue to grind out hit songs. Their latest: "Buttons and Bows."

These boys probably are the only successful song writers with steady jobs. They are employed by Paramount to whip up incidental songs for pictures and also tunes to exploit film titles.

"Of course, our royalties on 'To Each His Own' were more than our salaries for two and a half years at Paramount, but the security is nice to have," remarked Ray.

"We've been pretty lucky," added Jay. "Out of the five tunes of ours that have been plugged, three have been hits. Irving Berlin says if he hits one out of every five, he's lucky."

The team's golden threesome have been "To Each His Own," which clocked 20 weeks on the Hit Parade; "Golden Earrings," which lasted nine; and "Buttons and Bows," which last week hit its fifth week on the parade and its third in the No. 1 spot.

"Buttons and Bows," like all Livingston-Evans tunes, was a product of necessity, not inspiration. A song was needed for a sequence in which Bob Hope serenaded Jane Russell in "The Paleface." The song was to be a switch on the Western theme, with Hope yearning for the comforts of Eastern living.

Holing-up in their cubicle, the boys went to work. Their first product was the latter part of the song. Then they came up with the idea of calling it "Buttons and Bows."

BOB HOPE

"It doesn't mean anything," they explain. "But it sounds like the idea we wanted to put over."

"Mont of the Antarctic," J. Arthur Rank's Technicolor epic of the adventures of the famous explorer, with John Mills in the title role, was chosen by the reviewing committee for the 1948 Command Performance picture, and was shown to Their Majesties and other notables on November 30. Alternating as American with a British film each year, the committee picked "Stairway to Heaven" in 1946 and "The Bishop's Wife" in 1947.

Produced at Ealing Studios by Sir Michael Balcon, the story covers the last voyage to the Antarctic by Scott from 1910 to 1913. Researchers spent more than two years to insure documentary authenticity, and Mills and a location crew were flown to the actual starting point of Scott's expedition in Norway for background filming.

Oldest in the cast are Derek Bond, James Robertson Justice, Dennis Vance and Christopher Lee. There are only two women: Anne Firth and Diana Churchill.

* * *

Patricia Neal, brilliant young New York stage and screen star, has been chosen by Warner Bros. to play opposite Ronald Reagan in that studio's forthcoming screen version of "The Hasty Heart." Film is to be produced in London, under the direction of Vincent Sherman.

Miss Neal, who was given a long-term contract by the studio following her performance in Broadway's "Another Part of the Forest," made her film debut opposite Reagan in "John Loves Mary," and yet received another top feminine role opposite Gary Cooper in "The Fountainhead."

"Dan Patch," a new film story of one of America's great horses, will feature the cameras in Hollywood last week, with Joe Newman as director.

Dennis O'Keefe, Cecil Russell, Ruth Warrick and Charlotte Greenwood co-star in this movie story of one of the most celebrated pacers in turf history. W. R. Frank is producing for United Artists release.

Jean Simmons and Stewart Granger, two of J. Arthur Rank's leading stars, are paired in the new story of the late J. Joseph Patrick's comedy, "Adam and Evelyn," which goes into production this month, under the direction of Harold French.

This is Jean's first "grown-up" role and her first comedy. Now scoring as Ophelia opposite Laurence Olivier in "Hamlet," she has just finished work in technicolor spectacle, "The Blue Lagoon."

Granger, known for his work in "Caesar and Cleopatra," "The Man in Grey" and other films, has just finished work opposite the French star Edwige Feuillere in "Woman Hater."

* * *

King Brothers announced last week that they had contained the rights to "The Giant Killer" (temporary title) based on the courageous story of the late I. Joseph Petrucelli. Petrucelli was credited with breaking up the Black Hand Society, which was affiliated with the Mafia organization of Sicily.

Rights for the picture were obtained from the police officer's widow, and the story will be adapted from a treatment by Burnet Hershey.

The picture, to be filmed by Allied Artists, will be shot in New York and Italy, and co-operation of the New York police force has been assured.

* * *

One out of every seven bales of cotton produced in the United States is lost because of insect damage.

Planning for retirement...

Travel . . . relaxation . . . comfortable security, every man has his own dreams for retirement. To reach that goal he must plan when he is young . . . plan his life insurance so that it will assure an adequate income for himself and his family when he "downs tools" for good.

PLANNED SECURITY

is New York Life's planned program of Life Insurance. It is specially designed to take care of retirement needs, and the future security of your whole family.

With this program you make provision not only for an income at retirement age, but also for a Life Income for your wife after your death, funds for your children's education and many other benefits.

For full information on PLANNED SECURITY see your New York Life representative or write CANADIAN DEPARTMENT 320 BAY ST., TORONTO

NEW YORK LIFE Insurance Company

A MUTUAL COMPANY—SERVICE BEGINNING SINCE 1845

VICTORIA OFFICE: 1316 Broad St.

Branches in: VANCOUVER WINNIPEG TORONTO QUEBEC CITY MONTREAL

5112 JOBS

GREW FROM EARNINGS

Saved and Re-invested!

Two things can be done with Industrial Earnings: They can be distributed (or dissipated) as rapidly as made . . . or they can be saved and re-invested to build the industry for the benefit of all concerned.

From its humble beginnings in 1919, the H. R. MacMillan Export Company has steadily re-invested in B.C. approximately 88 per cent of its net profits or earnings.

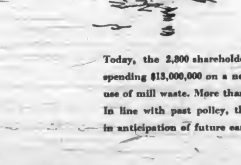

It could still be a little, inconspicuous company if the people who directed it had not followed a policy of putting back into British Columbia enterprises all but a small part of what the company earned . . . and this money, alone, has not built the Company. Large sums have been borrowed from time to time for development purposes.

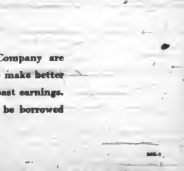

Today, 5112 persons gain their livelihood by using the tools the Company and its credit provide.

Today, the 2,800 shareholders of H. R. MacMillan Export Company are spending $13,000,000 on a new pulp mill project at Nanaimo to make better use of mill waste. More than half this money will come from past earnings. In line with past policy, the remaining millions needed will be borrowed in anticipation of future earnings.

ENTERPRISE + RE-INVESTED PROFITS = PAYROLLS and PROGRESS

H. R. MacMILLAN EXPORT COMPANY LIMITED

District Pupils Become Health Experts Beginning With Rudiments in Grade I

By BRUCE BYRNES

Mothers in Greater Victoria are not surprised if their youngsters come home from school and solemnly explain why it is important to keep their ears clean.

Children by tradition are opposed to washing of ears. But sometimes they change their minds when teachers explain in health classes that use of soap and water is the only safe way to keep ears cleaned out. They learn that probing their ears with their fingers may harm delicate tissues, and see just what damage can be done.

Personal cleanliness is one of the points stressed in the enterprise health program that continues from Grade I right through elementary and secondary school. The program has been carefully worked out to correspond with the pupil's age and interest level in each grade.

LONG RECOGNIZED

Importance of teaching health long has been recognized in British Columbia, and the school health program has been expanding steadily since the early 1930's.

Greater Victoria has the program is co-ordinated by George Grant, who is director of physical education when that department was formed in 1946.

"This program just streamlines and co-ordinates teaching of health," Mr. Grant said. "Teachers have always been trying to make their children more conscious of how to get healthy and stay healthy.

"But it isn't what the boy or girl hears and repeats that's important," Mr. Grant emphasized. "It's what he does—the health habit he develops. The measure of the success of the program is the behavior of the child."

The school program is intended, not to replace health training in the home, but to supplement it.

GRADE I START

In Grade I the youngster starts, in one period a week, to learn about proper food habits, care of his body, and safety rules. He uses a text that consists of page-size pictures with descriptive captions of one or two lines, and the teacher does not try to teach him more than he can comprehend.

The pictures in the book show children drinking milk, eating fruit for breakfast, and engaging in other healthful activities.

Right from the start the health program is co-ordinated with art, singing and other parts of the school curriculum.

CHARTS USED

The teacher makes full use of charts, diagrams, models and other audio-visual aids that they obtain, through Denis Brown, school board director of audio-visual education. Charts show the proper way of brushing teeth, washing and almost all other phases of personal care.

In higher grades they show parts of the body and illustrate first-aid methods.

Health information is expanded and made more detailed in each grade. In Grade I he learns that he should drink milk because it is good for his teeth and bones; in higher grades he learns about the calcium in the milk, and how it helps him.

His starts learning first aid in about Grade VI, and this continues in more detail in each higher grade. Health classes are co-ordinated with physical education classes, and health is related to posture and diet.

By the upper grades in high school he is learning about mental health and communicable diseases.

POSITIVE EMPHASIS

"The emphasis when teaching about diseases is positive," Mr. Grant said. "They learn about the diseases themselves, but we are mainly concerned with teaching them how to prevent and avoid them."

Treatment of health as a subject varies from school to school. Often a biology expert teaches it and makes use of his detailed knowledge of the parts of the body.

Another révision of the British Columbia health program is now under consideration, and will soon be introduced in the schools.

Mr. Grant was co-ordinator of a group of primary teachers who recently drew up a revised course in health and physical education for primary grades. Their new system is now carried out in Greater Victoria schools.

LIFE'S LIKE THAT By Fred Neher

"Best kissing Jimmy goodnight was so more than fair, mother . . . He'd already kissed his allowance good-bye!"

Susie Q. Smith ◆ By Linda and Jerry Walker

"Can wants to stay home tonight and watch our television set! Now I've got to change my hair-do!"

Nuernberg Now Enjoys Night Life

NUERNBERG, Dec. 4 — (UP) — Night life for Germans has returned to Nuernberg.

After three bleak years when all the lights in the town were turned off early, and the only alcoholic beverage on sale was watered beer, this one-time centre of Nazi party gaiety is coming back into its own.

Three night clubs, featuring ten dances three afternoons a week and dining, wining and dancing nightly, are operating.

They all observe 11 o'clock closing hours, ordered by the Nuernberg military post, but from early evening until that hour, champagne flows and the Germans black market operators and their friends whoop it up.

PRICES SKYROCKET

The operators and successful business men are the only ones who can afford the night club prices.

The food is excellent: stuffed goose, fancy fish, potatoes, soup and salads. Wild venison and tough veal and beefsteaks also are served. No ration points are asked.

Americans have taken to patronizing the clubs, some of which are in the basements or ground floors of still bombed-out buildings.

Likewise, stores have opened up. In the Bahnhof, small shops are featuring leather goods, porcelain, clothing material, shoes—anything one could want if they have enough money to pay for it, which most of the Germans haven't.

TRAVEL EASIER

Traveling used to be a horror, with hundreds of hungry Germans going into the country to forage for food, jammed into the railway cars like sardine. Now it has become a pleasure.

There are few passengers. Few can afford to travel, since railroad prices have not come down. Diners have been opened on most trains, with good food at fairly reasonable prices, but still out of reach of the pocketbook of the average German.

Vegetable and fruit stands have opened up all over town. They are so every corner, with farmers eagerly seeking to sell cucumbers, tomatoes, potatoes, plums, all kinds of fresh fruit and vegetables, for pennies.

It has all come about since currency reform. The ordinary German is certainly much better off than he was during the first three years after the war. The food is there for him to buy. If, after he has bought his rationed food, paid the rent and his light and gas bills and has a few marks left over, he can buy something with it.

PEOPLE BETTER OFF

Before, there was nothing for him to buy with the few miserable marks he had left over. Everything was sold under the counter for black market goods—cigarettes, sugar and coffee.

In pre-currency reform days, a German eagerly sought cigarettes for a tip. Today, he prefers pfennigs and marks for tips.

Many Americans have said they would like to have part of their salary paid to them in marks, but not at the legal 20 cent rate. The value of the mark to an American still is ten cents.

ROYAL THEATRE Eleven musical numbers, ranging from operatic arias to nursery rhymes, are heard in M-G-M's new Technicolor production, "Luxury Liner," starring George Brent and Jane Powell. Xavier Cugat's orchestra plays a leading musical role, and the singing of Lauritz Melchior is a feature of the picture. The musical production is almost pleasing everybody.

At the Theatres

OAK BAY THEATRE Humphrey Bogart and Barbara Stanwyck have leading roles in "The Two Mrs. Carrolls," a story of a man whose love for two women who feared his love eventually involves him in a series of bizarre and frightening situations. Bogart appears as an American artist living in England. Suspense and drama are keynotes of this thrilling production.

YORK INTERNATIONAL With "Sa—Tough Boy Milland, and "Be Yourself to Them," is the belief of Brian Donlevy, both playing leading roles in "The Trouble With Women." Milland portrays a college professor who thinks he believes in the subjugation of women. Teresa Wright teaches him otherwise with a few breezy lessons.

CAPITOL THEATRE Seven unseen actors fill important roles in the production of Paramount's "Sorry, Wrong Number," a super-suspense drama. The picture stars Barbara Stanwyck and Burt Lancaster. All of the invisible performers figure prominently in the spine-tingling story of a rich and neurotic woman whose life becomes a nightmare from the moment she overhears her own murder being plotted on crossed telephone wires. But only their voices are heard from the screen.

MONTREAL, (CP)—Windows in one downtown district are pushed open every morning at 10 a.m. and of Lucien Barrette, a city garbage tenants listen to the operatic arias collector. He does it for pleasure.

Amusements ON THE SCREEN

Royal—"Luxury Liner," starring Jane Powell, Lauritz Melchior and George Brent.

Capitol—"Sorry, Wrong Number," with Barbara Stanwyck and Burt Lancaster.

Dominion — "Tawny Pipit," with a cast similar to that in "Quiet Week-End."

York — "Tis Trouble With Women," with Ray Milland, Teresa Wright, and Brian Donlevy.

Oak Bay—"The Two Mrs. Carrolls," starring Humphrey Bogart and Barbara Stanwyck.

Odeon — "Henry V," with Laurence Olivier. Based on the play by William Shakespeare.

Plaza — "Will It Happen Again," Hiller's prison film; plus "The Argyle Secrets."

Atlas—"A Foreign Affair," starring Jean Arthur and John Lund.

STARTS TOMORROW! FIRST TIME AT REGULAR ADMISSION

The THEATRE GUILD presents LAURENCE OLIVIER in William Shakespeare's "HENRY V" In Technicolor BRILLIANT THREE UNITED ARTISTS

ODEON

DOORS 11:00 A.M.

Feature at: 12:00, 2:16, 4:32, 6:48, 9:07.

FOR THE 1st TIME ON ANY SCREEN Hitler's Chief Secret, Parental Plans, Concealed by the C.B. Armed Forces Show-Place, Revealed to Allied Spies, Revealed to the Jews and His Matresses, Are Revealed Their Love Nest, Berchtesgaden

TOMORROW It's Real! It's True! It's Shocking!

HITLER'S SECRET BERCHTESGADEN MOVIES

"WILL IT HAPPEN AGAIN?"

(THE LIFE OF HITLER)

(ADULT ENTERTAINMENT)

PLAZA

PLUS WILLIAM BENDIX MARJORIE LORD in "The Argyle Secrets"

OAK BAY THEATRE

NOW SHOWING: "THE TWO MRS. CARROLLS" — 7:10 - 9:16 with Barbara Stanwyck — Humphrey Bogart

COMING THURSDAY: "ALL MY SONS" With EDWARD G. ROBINSON — BURT LANCASTER

TOMORROW! DAILY 6:00 TO 6, 25¢ — 6:00 TO 6:00 P.M. 25¢ SATURDAYS, 10:00 TO 6, 25¢

A GIANT DOUBLE SHOW! GIANT STARS!

Ann Sheridan in NORA PRENTISS

NEXT! SENSATION! PILARED IN ARCTIC! "HARPOON"

MILLAND WRIGHT DONLEVY "The Trouble With Women"

YORK

Spend the New Year's Week-End at GENOA BAY LODGE

OPEN FROM FRIDAY, DECEMBER 31st, NOON TO TUESDAY P.M.

SPECIAL WEEK-END RATES $40.00 Per Couple (American Plan) Including Dinner Dance . . . Suites, $50.00 Per Couple . . .

New Year's Eve Gala Dance $12.00 Per Couple

Accommodation and Dance Definitely Limited and by Reservation Only

Write to Manager, GENOA BAY LODGE, Duncan, V.I.

Royal Conservatory of Music of TORONTO

CIVIC HALL 8:15 P.M.

Guest Soloist: MARGARET PARSONS Pianist

Program: Sonatina in C, Op. 51, No. 1 — D. Kabalevsky (Allegro, Moderatino, Presto) A.D. 1200 (from "Des Pouces") — L. Boulanger Fantasia (From Chromatic) Fugue, No. 2 — Frank Bridge

SPONSORED BY THE MAKERS OF Face-Flo and Gibbons Gibbons' Cut Rubbers

Victoria Little Theatre AND DRAMATIC SCHOOL PRESENTS "DEAR RUTH"

Sponsored by the Magnetic Club THURSDAY, DEC. 9th Curtain, 8:15 P.M. Admission $1.20

TRAYS . . . FOR PRACTICAL GIFTS OF BEAUTY

Beautiful floral centres in mahogany and blond finishes.

Shadow box trays and pictures with porcelain flowers on black velvet.

Picturecrafts Framing Specialists (Next to Ray's) 748 FORT VICTORIA

SUB-DEB CHRISTMAS BALL Under the Auspices of Major J. Hebden Gillespie Chapter I.O.D.E. Lon Acres' Orchestra EMPRESS HOTEL BALLROOM TUESDAY, DECEMBER 28, 1948 Dancing 9-1 Tickets $1.50 at Owl Drug, Empress Hotel, Hudson's Bay Co.

We Proudly Present VICTORIA SYMPHONY ORCHESTRA Hans Gruber Conducting CORPS DE BALLET

OVERTURE—"Barber of Seville" — Rossini
SYMPHONY No. 1 — Beethoven
BALLET and ORCHESTRA— 1. "Invitation to the Dance" — Weber 2. "Valse Brillante" — Chopin
OVERTURE—Fantasia—"Romeo and Juliet" — Tschaikowsky

This Concert Sponsored by Hudson's Bay Co. ROYAL THEATRE — DEC. 19th

Box Office Open Monday, Dec. 6th, 10 A.M. to 4 P.M. Second Floor, Hudson's Bay Co.

BEAUTY and the BEAST AT Royal Victoria Theatre DECEMBER 20 - 21 - 22 8:15 P.M. Matinee, 2:45, December 22 Sponsored by Queen Alexandra Junior League Tickets on sale at Vancouver Island Coach Line Travel Bureau and Fletchers, 75c - 1.25 - 1.75

SOLARIUM JUNIOR LEAGUE PRESENTS THE SNOWBALL FROLIC EMPRESS HOTEL—DEC. 27 Lon Acres' Orchestra Dancing 9.1—Dress Optional Floor Show by Terry Gosley of the "Smile Shows" (Supper) Tickets $6.00 Sold at Empress Hotel, Modern Drug, Owl Drug

VICTORIA'S GREATEST ENTERTAINMENT VALUE! Comedy of the year! ★ Absorbing Drama!

JEAN ARTHUR MARLENE DIETRICH JOHN LUND A FOREIGN AFFAIR is a funny affair!

MONDAY FOR 3 DAYS!

PLUS WILLIAM BALOP ANNE TOUH "DANGEROUS YEARS"

ATLAS PLAYED THEATRE

MONDAY NITE IS CASH NITE

$20.00 Cash IF YOU CAN NAME THE MYSTERY TUNE PLUS—ON THE STAGE AT 8 P.M. "MACDONALD'S HOMETOWNERS" ON THE SCREEN . . . MONDAY ONLY . . .

CHECK IT OUT! CHECK THE ENGLISH COLCO UNIVERSAL TRIANGLES AND TRY!

TAWNY PIPIT

PLUS DEBORAH KERR DENIS MORMILLOD in "CODE OF SCOTLAND YARD"

DOMINION E 0914

DOORS 11:30 A.M. DAILY 2 P.M. 2:00 3:00 4:00 5:00 7:00 8:31

NOW SHOWING! One of the Most Gripping Pictures of the Year!

When the phone r-i-n-g-s . . .

BARBARA STANWYCK BURT LANCASTER in SORRY, WRONG NUMBER

ADULT ENTERTAINMENT

PLUS: SPECIAL SHORT SUBJECTS

SPECIAL MATINEE 35¢ 1:15 P.M.

CAPITOL PHONE G 8013

NOW SHOWING! FEATURE AT 12:12, 2:32, 4:49, 7:06, 9:23 Complete Shows at 12:00, 1:20, 3:40, 6:00, 8:40 DOORS AT 11:45 A.M. MATINEE DAILY 35¢ 1:15 P.M.

STARS ON THE STARBOARD! LOVE TO THE LARBOARD! FUN FORE AND AFT!

on M-G-M's color by TECHNICOLOR sea-going musical!

JUNE POWELL LAURITZ MELCHIOR XAVIER CUGAT and his orchestra GEORGE BRENT FRANCES GIFFORD MARINA KOSHETZ

LUXURY LINER

HEAR 1. Rock Rhythm 2. Rock Rhythm Boogie Boogie 3. Rock Rhythm Blues 4. Rock Rhythm Blues Boogie

GIVE BOOKS OF THEATRE TICKETS FOR CHRISTMAS

Royal

EXTRA FUN WALT DISNEY COLOR CARTOON "Donald's Happy Birthday" Bob Trout's Film "DR. KNOWSWORTHY TAKES THE AIR" Passing Parade—"CITY OF LITTLE HEP" WORLD NEWS

Recreation Official Due Today Will Interview Straith, Others

E. R. McEwen, secretary of the Recreation Division of the Canadian Welfare Council, will arrive in Victoria today to confer with Hon. W. T. Straith, Minister of Education, and recreation leaders in Greater Victoria.

While in Victoria he will meet Dr Henrietta Anderson, director of the Greater Victoria Recreational Council; David Decker, executive secretary of the Greater Victoria Council of Social Agencies, and officials of the YMCA, Boy Scouts and other organizations.

Mr. McEwen is expected to discuss with Mr. Straith possibilities of using schools as recreational centres after class hours.

MA DIPLOMA

A graduate of University of Manitoba, Mr. McEwen has teacher's certificate and a diploma in physical education, and is an ordained minister in the United Church of Canada. For three years before the war he was director of physical education at United College, Winnipeg.

During the war he rose to the rank of squadron leader in the R.C.A.F., where he helped develop recreation programs. He was senior R.C.A.F. education officer in the Middle East for a year and a half, served on the Canadian Bomber Group.

Mr. McEwen, besides his Welfare Council position, holds the post of assistant director of the Canadian Youth Commission.

Announcements

Cordova Bay Community Club. Organ recital at St. David's Church Hall, Cordova Bay, Wednesday, December 8, at 8 p.m. Mr. Ryall, organist; Mr. Warfe, vocal soloist, the Misses Lindstrom, pianists. Admission, 50c. Electric organ by courtesy T. Eaton Co. (late D. Spencer, Ltd.).

Prize Winners at Victoria Women's Institute Bazaar held on Oct. 26th: Miss Wood, 345 Hillside; 1 cord wood, 196, Ticketts; chicken dinner, 2162, Droob Coventry; cottage roll, 1063, N. Hill, Sidick's; Christmas cake, 2321, A. Knowles; chocolate cake, 224, Valerie Pearson, doll, E. Spencer.

Notice — All Construction Carpenters, your union is on strike. Please attend meeting Monday, December 6, at 8.30 p.m., Labor Hall 602 Broughton Street, to hear report on development or dispute with contractors. Published by United Brotherhood of Carpenters and Joiners of America, Local 1046.

Variety Concert, Cridge Memorial Hall, corner Blanshard and Humboldt Streets, Wednesday, December 8, 8 p.m. Well known local talent will furnish vocal and instrumental numbers, comedy and Scottish folk music. Admission, adults, 50c; children, 15c. Take Gonzales-Richardson bus.

An Exhibition of Paintings by Ida D. D. Uthoff, O.S.A., in her studio, 1221 Wharf Street (cellar Yates), Wednesday, December 8, to Tuesday, December 14, 12:30 p.m.-6:30 p.m. Admission, 25c. Proceeds to the funds of the Arts Centre of Greater Victoria.

Arion Male Voice Choir Recital—130th concert, 37th season. Balmoral Empress Hotel, 8th December, 1948, 8:30 p.m. Tickets 75c.

The St. Andrew's and Caledonian Society are holding their annual children's Christmas party in the Kerr K. of P. Hall, Cormorant Street, Thursday, December 16, at 7 p.m. Names of children 14 years and under must be phoned to B 2720 before Thursday, December 8.

Salvage Collection: The Salvation Army will pick up from your door salvage of all kinds. Used clothing shoes, furniture, your rags, household mattresses, carpets, rugs, cardboard boxes, newspapers, magazines, rendered fats. When you give 4c to the Army it is to help others. Phone G 7812.

Mrs. Edith Chessman, well-known lecturer for the Theosophical Society, will speak at a public meeting in the Prince Robert House Library on Sunday, December 5, at 8 p.m. Her subject, "Human Destiny in this Atomic Age." Free admission.

United Nations Association in Canada, Victoria Branch. Membership meeting, Prince Robert House, Friday December 10, 8 p.m. Prospective Canadians and aggrees. This is the only notice of the meeting that members will receive.

Art Gallery and Studio Club, a central location where artists may meet, exhibit and discuss their work regularly, stimulated by the interest of the public. This has a standing influence which is of value to the progress of art.

Art Club, Oak Bay Community Centre. Lieut.-Com. A. C. Law will give a demonstration lesson in oil painting at Community Centre premises, 2165 Oak Bay Avenue, on Monday, December 6, at 8 p.m. Visitors invited. Admission, 50c.

The Royal School of Music Victoria Association will meet on Wednesday, December 1 at 8 p.m., in Royal Bank hall, 1103 Cook Street. All graduates cordially invited to attend.

Art Gallery and Studio, December 1-7, Kenia exhibition, December 8-14, exhibition by C. Bonner-Porter, December 15-22, E. Charlton. 1121 Douglas.

Kellgren Manual Treatment. Neurasthenia, insomnia, neuralgia, kidney, liver, stomach ailments, arthritis, bronchitis, asthma. 20 years' practice, Paris, London. Olof Hokanson, 1483 Fort, Empire 8641.

B. U. Knight, your family photographer. Don't leave that sitting for Christmas portraits too late, now is the time, phone Independence G 7912, or call and see us at studio, 718 Fort Street.

Steam Baths, short wave diathermy, hot packs, electric-therapy, massage, colonic irrigations. 1234 Blanshard St. opp. B. C. Telephone Office. Registered physiotherapist, masseuse. Phone E 8111.

For an Unusual Gift send a box of lovely Aromatic Cleansing Pine and other choice evergreens. See sample box and place your order with the Marionette Library, 1016 Douglas.

C.C.F. Christmas Bazaar, December 8, at 857 Pandora Avenue. Afternoon and evening, opens at 1. Sale of sewing, home cooking, gifts, teas. Dancing after 8.

St. Alban's Church ladies' organization will hold a sale of work December 8. Miss E. Hart will open the affair at 2:45. Many attractive gifts will be on display.

Salvage Collection for Fairfield, Fernwood and Mt. Tolmie. We collect rags, paper, household mattresses and all kinds of bottles. Phone E 3412.

Luxton, Happy Valley Ratepayers' annual meeting on Tuesday, December 7, at 8 p.m., in Luxton Hall. Business, election of officers, discussion on fire protection.

Gerry Gosby's Smile Show and supporting artists. December 8, 8:30 p.m., Prince Robert House. Wine tickets are obtainable. 60c and 40c.

Attention: Victoria Lights Opera Co. Business meeting and rehearsal Tuesday, 7:30, Broad Street. Full company requested.

Chiropractic—M. J. Oscarz, X-ray, Palmer, 203 Central Bldg. B 2743.

Eaton Crane fine quality writing paper is a gift appreciated by all. The Marionette, 1016 Douglas.

John M. Sturdy, D.C., Specific Chiropractor — new location, 1122 Blanshard. E 5634.

Give "Island Trails," artistic, illustrated, about Victoria and Island. At booksellers, 50c.

Carne Rehebah Lodge, No. 43, dollar bowls won by Lorne Thompson, No. 1,250.

"Romantic Vancouver Island," early Victoria days. Well illustrated, latest gift, $1.00.

Refreshments Made to Order for all occasions, large or small. Phone Miss E. Jones, B 1885.

Dancing — Modern and Old Time Dances, Saturday, December 11, 8 a.m., Hard of Hearing Hall, Douglas Street.

Chiropodist—D. B. Caird, D.S.C., 6th Floor Street. B 3722.

Platinum was known from very early times, but was not introduced into Europe until the 18th century.

DISCOVERY OF PLATINUM

ACTIVE OLD AGE

BARNIA, Ont. (CP)—William Walie of Barnia is one of Canada's oldest active hunters. Shortly after his 80th birthday he bagged a large bear.

All boys' and girls' books reduced "The Hunter Bookshop," 1123 Langley Street. E 2911.

Sanaich Residents, save 50c surcharge by using White Owl Taxi. Phone B 2232; Quadra at Cook.

Bookbinding — Have your book as a belated birthday gift for Christmas.

Announcements

Old Age Pensioners' Organization, Branch 8, will hold its monthly meeting as usual in the Emmanuel Baptist Church, Fernwood and Gladstone, Wednesday, December 8th, at 2 p.m., when election of officers for the year 1949 will take place, also on the 16th we are having a Christmas tree and welcome past and present members, but only members having membership cards for 1948 will share in Christmas tree, so bring your membership cards.

Students. The Knights of Pythias again take this opportunity to announce the Public Speaking Contest, which is held yearly. Subject this year, "Should a national government subsidize public education in its states or provinces, and if so, to what extent, if any, should the national government control the educational program?" For information ask your school principal, or phone Mr. O. Robison, Albion 9-T.

England Today and New Zealand Today. These lovely color films produced by Mr. E. H. Scott thrill everyone who sees them. Here is your chance. Thursday, December 9, Victoria High School, 8 p.m. Entire ticket sale to assist Mount Tolmie Boy Scouts build a hall. Advance tickets at the T. Eaton Co., main entrance; Fletcher's Drug Store, Kenth, Ltd., Victoria Photo Supply, Ltd. Adults, 50c; students, 25c.

Arrange Your Wedding Reception, Banquet, Private or Club Dinner Parties, Bridge Teas in the Old Country setting of "Olde England," furnished with antique treasures from lovely old homes of Lancashire Yorkshire and Wales. Luncheons, Teas, Dinners served daily. Rooms with private bath also available. G 6228, 439 Lampson St. (Monroe bus).

Children's Christmas Party. The Junior Auxiliary St. Joseph's Hospital will hold its annual Christmas party for the kiddies in the nurses' auditorium, Saturday, December 11, 8-9 p.m. Tickets may be obtained from members, Cathcart's or phone Miss E. Watson, evenings, E 3368. Reserve your tickets by phoning Mrs. L. Crosz, G 4302.

For advertisement purposes we offer you for one month only a machine or machineless permanent almost as reasonable as a home permanent. Seeing is believing. Call at Cernuche Beauty Salon, 1220 Blanshard (opposite B.C. Telephone Co.) or phone E 2441 for your appointment. Satisfaction guaranteed.

Williams' Marionettes in "The Green Buffalo," at Prince Robert House, Friday, December 10, 8 p.m. Sponsored by Victoria Musical Art Society. Tickets on sale at Fletchers and the Marionette Library, $1, children under 16, 50 cents.

How to Make a Splendid Cough Syrup at Home

Cough medicines usually contain a large quantity of plain syrup—a good ingredient, but one which you can easily make at home in your own kitchen. Take 2 cups of granulated sugar and 1 cup of water, and stir a few moments until dissolved. No cooking! No trouble! (Or you can use corn syrup or liquid honey, instead of sugar syrup.)

Then get from your druggist 2½ ounces of Pinex, pour it into a 16 oz. bottle, and fill up with your syrup. This gives you 18 ounces of marvelously effective medicine for half what you would pay for a ready-made cough syrup. Pinex is a concentrated compound of pine extractives, well known as a soothing agent for coughs. Money refunded if your cough is not relieved by this or any other way.

Pinex is Dependable. Saves Money. Easy To Mix.

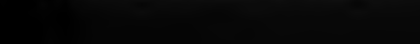

1948 Depressing Year For City Shipyards

Marine News

The year of 1948 has brought Victoria's two large shipyards a considerable number of shipbuilding and repair jobs—but only a few could be described as significant.

In one sense it has been a depressing year for the two yards—Yarrows Ltd. and Victoria Machinery Depot Co. Ltd. Both have "shrunk" considerably.

Officials of both yards claim a decrease in sections from its birthplace, the vessel was re-erected and launched at Kelvegin.

As the year nears its end, officials of Yarrows report the firm has dry-docked and overhauled about 40 deep-sea vessels. Last October the keel was laid for a large automobile ferry being built for the Department of Public Works.

To be completed next March, the vessel will operate on Francois Lake in Northern British Columbia.

THE WORKERS

Approximately 400 persons are on the Yarrows payroll at the present time, and more than 300 at V.M.D.

V.M.D.'s jobs of the year have included the conversion of a former United States Army transport into a coastal freighter, conversion of two large fishing vessels into whalers for the recently established Western Whaling Corporation; building of two large oil-carrying barges for the White Pass & Yukon Transportation Company; building of a supply boat for the Yellowknife Transportation Company, and the production of equipment for fishing barges built throughout Canada and the United States for France.

BIG TANK

V.M.D. just recently completed the largest high-pressure gas storage tank ever constructed in British Columbia. Built for the B.C. Electric, and now established at New Westminster, it is 150 feet long, 50 feet in diameter, and holds 32,000 cubic feet of gas. It plates are 11-16ths of an inch thick.

In addition, both shipyards have handled various overhaul and repair jobs on ships of the C.P.R., B.C. Coast Steamship Service, and vessels of Federal Government agencies such as the Hydrographic Survey Service, Fisheries Department, and others.

Officials of both shipyards do not hold an overly-optimistic view toward the future. They claim shipbuilding costs here are approximately 40 per cent higher than in Eastern Canada. Both yards have submitted a large number of bids for large contracts during the year—many abroad—but they have not materialized because of the labor costs and steel shortage.

Officials and workmen of both yards, however, are keeping fingers metaphorically crossed. Hopes were slightly boosted recently with an announcement Ottawa was considering additional ships for the Royal Canadian Navy.

Providing they can obtain necessary equipment, Victoria's shipyards are ready to handle any work that might come their way. They proved that during the war.

Kills Plan

The State Supreme Court in Olympia, Wash., in a 5-2 decision has killed the state's plan to go into the ferry business on Puget Sound.

The majority held that the 1945 act of the Legislature under which the state toll bridge authority sought to build a comprehensive bridge-ferry system is unconstitutional.

Light Vessels Built in Canada for China

Pictured above is the Kiai Men, first of nine light vessels built at Lavie, Que., for service on Yangtze River, as she passes beneath Harvey Quebec Bridge. Largest of nine, this one can carry crew of 70 and 263 passengers, and only draws eight feet of water. Photo was taken as ship underwent trial runs on St. Lawrence River. Some of ships have already sailed for China.

Given Boost

Wage boosts of 13 per cent have been awarded to 800 saw-boat officers of British Columbia.

Retroactive to October 1 of this year, the increase is contained in an agreement signed between the B.C. Tug-boat Owners' Association and the Canadian Merchant Service Guild for masters and mates of the National Association of Marine Engineers.

Comprising deck and engine-room personnel, the men work on a total of 255 vessels in 46 companies.

Old Salt

Mary Peck, 28-year old stewardess, has decided a landlubber's life is not for her.

After more than 20 months on land, she sailed from Vancouver as a stewardess aboard the Trans-Pacific passenger-cargo vessel Skaubo.

Mary is an "old salt." She first went to sea aboard a freighter in 1945 and since then has sailed on a dozen different vessels of all sizes.

"I'll be thinking about you poor people here in the rain and fog," she said as she boarded the boat that will take her to the Orient.

Contention

The sailors union of the Pacific (A.F.L.) has contended that 75 per cent of the employees in the personnel department of ships of the Alaska Steamship Company seem to be represented by the union.

The contention was made in appealing from a ruling by Thomas P. Graham, Jr., regional director of the National Relations Board, in which he dismissed the union's petition for an election. It asked a hearing on the issue.

The stewards are not represented by the C.I.O. Marine Cooks and Stewards' union. Graham held that the stewards do not constitute an appropriate bargaining unit. He said the Alaska firm is a member of the Pacific American Shipowners' Association, which deals with unions on a coast-wise basis.

Eat More Fish Polish Aim; Meat Scarce

Efforts have been made to increase the consumption of fish in Poland, according to a report from the American Embassy at Warsaw. The eat-more-fish program has been accentuated by a shortage of meat.

Present consumption of fish in Poland was six pounds per capita. This year's figure will be seven pounds, and next year it is hoped to be eight, with a goal of 22 pounds per capita. The price of fish will be reduced, and it is expected carp will provide 50 per cent of the total fish supply.

The Polish fishing fleet consists of 247 cutters, 1,146 motor boats and 33 trawlers. Catches this year were considered highly satisfactory.

At the close of the war only 800 fishermen remained in Poland. At the present time, however, the fishing population is estimated at 4,000.

Karafuto, southern and Japanese half of the Russo-Japanese island of Sakhalin, in Japan's wild North, holding her most extensive fresh-water fish stocks, is going to the United Kingdom.

Loads Lumber More Trips.

With 275,000 feet of fine B.C. lumber in her holds, the freighter Ste. Cecourion will leave Ogden Point docks tomorrow and proceed for additional lumber cargo at Port Alberni, said Cecil Ridout, shipping agent, yesterday.

Ste. Cecilia, left Cowichan Bay yesterday for Nanaimo after taking by the company's steamers instead on 520,000 feet of lumber. The lumber for four

Night steamship service from Vancouver to Nanaimo will be increased next year, it was announced by C.P.R. officials yesterday.

Six round trips daily will be made

City Home Builders or Farmers

Line walls and ceilings of
- Garages
- Basements
- Kitchens
- Dairy Barns
- Brooder Houses

and are above where a fire-proof, durable covering is needed

Asbestos Building Materials Ltd.
A-B-BOARD MCM
2100 DOUGLAS

See This Amazing New Building Material

For Building or Remodelling, Choose
JOHNS-MANVILLE
Standard Asbestos
FLEXBOARD
Phone G 7314
For Prices
Distributors of Johns-Manville Roofing Products

"Build B.C. Payrolls"

PACIFIC MILK IS IRRADIATED

Some years ago science discovered that milk irradiated under certain light rays increased in vitamin content. These vitamins make for strong teeth and bones and make Pacific ideal for children.

PACIFIC MILK
Irradiated and Vacuum Packed

FURNACE FACTS

80% of all furnaces in Canadian homes are of Steel construction and because of the points necessary in fuel construction they all smoke more or less, poorer or better (usually more and smoke sooner). The all-steel welded furnace as made by Pacific Coast SMOKE, and the difference is cost isn't worth mentioning.

VICTORIA **PACIFIC** SHEET METAL WORKS LTD. NANAIMO

LUMBER... BUILDING SUPPLIES
FOR COMPLETE BUILDERS' SERVICE
SASH - DOORS - FRAMES
CABINETS - FIXTURES
WALLBOARDS
HARDWARE - INSULATION
ROOFING MATERIALS
PAINTERS' SUPPLIES
FIR, COTTON AND COTTONWOOD PLYWOOD
We Have Received a New Shipment of
210 ASTRA BLUE BARRETT SHINGLES
R. A. Green Lumber Co., Ltd.
2891 DOUGLAS ST. PHONE G 7614

WE OFFER
The highest quality woodwork. Large job or small, we will be pleased to discuss it with you.
Kitchen Cabinets — Window Frames and Sash — Office Desks — Arborite — Builders' Supplies, Etc.
BW Bayview WOODWORKERS
360 BAY STREET BOR OWEN G 5231

FOR CHRISTMAS AND LONG AFTER!
Model 42 — Smart sophisticated cabinet in hand-rubbed cherry wood and matched walnut veneers.
Powerful 6-tube radio for long and shortwave reception. $99.50

GIVE MUSIC...GIVE BEAUTY
Give the gift that keeps on giving
RCA VICTOR
Your RCA Victor dealer has a wide array of RCA Victor radios and radio-phonographs from which to choose the perfect "family" gift. And for father, mother, sister, brother, or the kiddies, there's just the right RCA Victor 'personal' set to make your gift the BIG thrill Christmas morning.

TOPS FOR TONE...
TOPS FOR MUSICAL ENJOYMENT!
YRA-67 Victrola — The richest tone you've ever heard in a moderately-priced radio-phonograph. In choice of richly grained walnut, mahogany or blonde veneers. $259.00
With shorewave . . . $269.00

SAY AS A HOLLY BERRY!
LY6a Master III, in an ultra-smart plastic cabinet. Dial revolves at touch of a finger.
In brown . . . $34.00
In ivory, green or rose . . . $37.50

A TWICE-WELCOME GIFT!
YRA-546 Victrola — Plays up to 12 records automatically. Powerful superheterodyne radio. Cabinet in rich clear burl walnut veneer and ebony-hued wood finish . . . $129.50

CHEERY NEW NOTE IN CHRISTMAS GIVINGS!
Baby Wiper — Smart-looking plastic cabinet. 5-tube superheterodyne radio operates on AC or DC. A big-as-you-please personal gift. $39.50

CHRISTMAS SWEET MAKER!
The Master — Outstanding long and short wave reception. Smartly streamlined plastic cabinet with convenient built-in carrying handle.
In brown plastic . . . $61.00
In ivory plastic . . . $63.50

The Golden Record
Finest tone records for RCA Victor Records.

RCA VICTOR
RCA VICTOR COMPANY LIMITED
Halifax • Montreal • Ottawa • Toronto • Winnipeg • Calgary • Vancouver

KENT'S 742 PORT E 7104
FLETCHER'S 4 Floors at 1130 Douglas St.
Hudson's Bay Co. Always Available at THE BAY
Ryland-Huntley M.S.C., A.I.C. BARRISTERS, ETC. 1208 Cab Bay Bldg. G 4828

Please Her This Christmas
WITH
Styl-Tex VENETIAN BLINDS
With **SUNTILT** *Mechanism*
★ Which eliminates uneven cords and assures smooth, carefree blind operation.
★ *Made of aluminum in a wide variety of delightful colors*
Philbrook, Butler & Co. Ltd.
3020 DOUGLAS ST. E 4105

BORDERLINE ANEMIA* can stifle your spirit and ambition!
DO YOU start the day with a weary, laid-down feeling? Have your spirit and sparkle gone into a slump? Is your face too pale to be good-looking? These are often the signs of a blood condition. If you have them, you may have a Borderline Anemia, a mild anemia due to a nutritional deficiency of iron.
Your red blood cells may be pale and shrunken—they may be too weak to transmit full energy to every muscle and fibre. Many people—men and children as well as women—go dragging their weary way through life with this Borderline Anemia.
New Ironized Yeast Tablets Build Up Your Blood and Vigor
If your healthy color and vitality are deserting you—due to this Borderline Anemia—take Ironized Yeast Tablets. They are formulated to help build up faded red blood cells to healthy color and size—to help restore your vigor.
Of course, continuing tiredness and pallor may come from other conditions. Always consult your doctor regularly. But in this Borderline Anemia, take Ironized Yeast Tablets to help build up your blood. Then your energy and color can come surging back! Then you can get fun out of life again!
* *A mild anemia due to a nutritional deficiency of iron.*
BORDERLINE ANEMIA why it can make you "TIRED-PALE-LISTLESS"
Blood that holds energy! That is how energy-building iron is transported to every nerve. There are big, plump, red and blood cells that can release vigor to all your body.
Blood in Borderline Anemia! Minor loss blood like this never leaves in Cells are small, pale, shrunken. They can't release the energy you need to feed and look your best.
IMPROVED, CONCENTRATED FORMULA
Ironized Yeast TABLETS

Capt. R. Newell Fills Three Positions--Port Warden, Harbor-Shipping Head

The sturdy red brick Department of Transport building on Wharf Street houses the headquarters of a man who fills one of the most important positions in connection with shipping activities of this port.

He is Capt. Ronald Newell, who finds his time continually busy while a little looking after the interests of three jobs classed as one. Assuming his position in August of 1946, this veteran mariner serves the port and city of Victoria as its harbormaster, port warden and shipping master. He is well qualified for all phases of the "three-in-one" post.

A native of Yarmouth, N.S., Capt. Newell comes from a family whose seaging exploits go back over many generations. In early days of Canada's shipping history his forebears were masters in Nova Scotia shippers.

CAME HERE IN 1917

With his parents, "Ron," or "Cap," as he is known to his many friends, came to Victoria in 1917. He attended local schools until he reached his 15th birthday. Then came the call of the sea, and he joined up with the inter-Canadian Government Merchant Marine as a cadet. Three years were spent in this service, and he finished that initial phase of his sea experience while serving in the Empress of Asia.

When a young man of 20, Captain Newell received his second officer's papers, and he was appointed as a junior officer on the Empress of Russia. By the time he reached his 25th birthday he had acquired his master's ocean papers.

Leaving the Empress of Russia, in 1927, Captain Newell journeyed to England to "stand by" during completion of the ship Lady Nelson, of the Canadian National Railways. He was there as third officer of the vessel, and sailed with her when she left to enter service between Eastern Canada and the West Indies.

C.N.R. SERVICE

In later years he served as second officer in two other Canadian National liners — Lady Somers and Lady Rodney. They also operated between Eastern Canada and the West Indies.

The spell of the East Coast started to wear off early in 1933 for "Cap," and it was then he returned to Victoria. He joined Island Tug and Barge Ltd., a firm in which his father, Capt. O. M. Newell, had served as master superintendent for a number of years.

With the local towing company, Capt. Newell served as master of several of the larger seagoing tugs, including the old Agnes (more ladylerly the Salvage Queen), and Island Commander. During early years of the war he was in command of ocean-going tugs operating in Alaskan waters. His travels also took him to Dutch Harbor.

JOINED CROWN COMPANY

Leaving the city firm in 1942, he joined, as master, the Crown-owned and operated Park Steamship Company. In which one of his earliest duties was the commissioning of the Vancouver-built 16,000-ton freighter Sir Trevanneth Park. His commands with the Park line included this ship, and also the Bowness Park and Crownwall Park. In these vessels he sailed in practically every waterline steamer of operations.

A brother, Edward, was first officer in the British submarine Thames. He was lost when the submarine sank off the Dutch Heights in August of 1940.

Capt. Newell was in command of the Bowness Park in August of 1946. It was then he was appointed to his present Victoria post. The change came unexpectedly, and little time was allowed for the change. He hurriedly left the freighter, and flew to the city, accepting the job.

Capt. George A. Gearing — Archbermasky, he has control of all craft entering or leaving this port. In line with his duties, he is required to board all deepsea ships arriving here and make routine checks on Dominion Government regulations as outlined in the Canada Shipping Act.

SERVICE BECK LOADS

In his capacity as port warden, Capt. Newell makes detailed surveys of all timber deck loads for ships proceeding from this port to sea. Such checks are conducted in the interests of safety, and the survey is one of many made in connection with the shipping activity of the nation.

The "shipping one" of all craft over 50 net tons, with fishing vessels excepted, is just one of many duties Capt. Newell in his position of shipping master. He also attends to matters pertaining to articles of agreement, and cares for the records of all seamen signed on or off ships in this port.

Capt. Newell's job is one not governed by any set hours. Ships come and go at all times of the day and night. He is "on call" at all times. But he takes his work to heart.

CAPT. RONALD NEWELL — Colonist Photo.

"Missouri" Not Reserve Says Truman

NORFOLK, Va., Dec. 4 (AP)—President Truman stood on the deck of one of America's mightiest warships today and called it a symbol of might in peace.

He was standing on the 45,000-ton battleship, Missouri, named for his state.

He stood just a few feet from the bronze plaque on the deck which commemorates the Japanese surrender aboard the "Mighty Mo" in Tokio Bay in 1945.

Mr. Truman arrived here today — for, in the presentation of a 21-piece silver service to the battleship, a gift of the people of the state of Missouri.

Under unusual circumstances, Mr. Truman took the occasion to make it emphatically clear that the Missouri is not going to be taken out of active service.

"Some Smart Aleck who poses as a spokesman for the navy said the Missouri is going to be taken out of commission. The Missouri will not be taken out of commission.

"I want to make that as strong as I can make it, and I am speaking as the President of the United States."

Resume Talks On Pay Boost

REGINA, Dec. 4 (CP)—A joint statement issued today by the Saskatchewan Insurance Employees' union (C.C.L.) and the management of the Provincial Government Insurance office said negotiations to settle a wages strike had resumed today after breaking down temporarily last night.

The management of the Crown company had said last night in a statement negotiations "apparently had broken down." They later withdrew the statement.

The 160 employees have been idle since November 8 in seven provincial offices. They seek wage increases ranging from 22 to 27 cents an hour.

New $10,000 Scout Hall Aim of Tolmie Troop

The two-year-old First Mount Tolmie Scout Troop has started its campaign for $10,000 to build a new Scout hall.

On Friday the building benefit committee raised the first $100 towards the objective at a program of movies in Doncaster Heights school, presented by E. R. Scott. Mr. Scott will present a similar program in Victoria High School on Thursday, depicting life in England and New Zealand.

The entertainment committee of the association, headed by Mrs. R. M. Kelson, plans to present entertainments each month, and in the Spring a spectacular campaign of the entire Mount Tolmie district will start.

PLAN HALL

The plan is to build a Scout hall on Shelbourne Street, on property where the association has an option. Cubs and Scouts will assist in building of the structure, which will be 90 feet long and 30 feet wide.

Scouts and Cubs have been meeting in St. Luke's Church parish hall since they were notified, last June, that the accommodation made it impossible for them to use the C.C.F. hall as the corner of Rockwood Road and Cedar Hill Crossroad.

Chairman of the building committee is M. A. Stout.

The First Mount Tolmie Troop, under Scoutmaster Bob Gilchrist, made rapid progress after its formation in October, 1946. In the 1947 Jamboree it led all other troops by winning four of the 11 pennants, for excellence in first aid, seamanship, lifeline throwing and fire-lighting.

Cubs now have two packs operating, with 30 members in each. At first Scouts split into two troops, but lack of accommodation has forced it to revert to one troop of 30 boys, with 13 more expected to come up from Cubs in February.

The new building will include a main hall, stage, kitchen and smaller gated and control room. It will be occupied six nights a week with Scouts, Cubs, Guides and Brownies.

Those who assisted in building up the troop included Scoutmaster Gilchrist, J. Commoyer, V. Johnson, Miss D. Mason, Miss E. Nicholson, Miss E. Ball, J. Smith, W. Williams, Miss M. Mollette, Samuel Francis, Theodore Middleton, Mrs. J. L. Clayton and William Renfrew.

Peron Regime Faces Test At Polls Today

BUENOS AIRES, Dec. 4 (AP)—President Juan D. Peron's political strength after 3½ years in office will be tested directly tomorrow in a national constitutional election.

Voters in Argentina's 24 provinces and the Peron capital—the City of Buenos Aires—will elect delegates to an assembly for the purpose of amending the constitution.

Peron and his Peronista Party favor changing the Bill of Rights, while the Opposition stands firm in defense of the constitution adopted in 1853.

With two major Opposition parties abstaining because of what they claim is a lack of liberty in the pre-election campaign, Peron's followers are expected to capture a majority of the total 158 seats in stake.

The Assembly will be called together next March.

Two Cobble Hill Artists To Exhibit Paintings Here

A Christmas exhibition of two Cobble Hill artists, Miss Connie Bonner and H. Vincent Foster, will open Wednesday at the Art Gallery and Studio, 1121 Douglas Street.

Miss Bonner is a member of the Canadian Alpine Club and has spent much of her time painting in the Canadian Rockies, Pacific Coast range and locally. She has exhibited at South Kensington, Scotland, Victoria, Vancouver, Banff, Calgary and Toronto.

She studied under Ina D. D. Uthoff of Victoria and Walter Phillips, R.C.A., of Calgary and Banff.

Miss Foster is a member of the Edmonton Art Club, Society of Artists, and the Vancouver Art Gallery Association. Some of her work was hung in the Royal Canadian Academy of Arts. She studied mainly in England.

Following their exhibition here the two artists will show their paintings elsewhere in Canada.

Salmon Sport Fishing Restrictions Included in Proposed Amendments

Among proposed amendments to fishery regulations of British Columbia there are a number dealing with sport fishing of salmon.

It is proposed that the chief supervisor of fisheries may prohibit all angling in any portion of tidal waters for such a time as he deems necessary for the protection of fish within that area.

Public notice dealing with such prohibited areas would be posted in the district's post office.

It is also suggested that sport fishing for salmon be prohibited when commercial fishing in the same area is not permitted.

Another proposal would prohibit the sports fishing of salmon in areas temporarily closed to commercial operations for conservation. Areas affected would include those at the mouths of streams as well as regular salmon spawning areas.

ALSO SUGGESTED

It is also suggested that the taking of coho salmon not be allowed before July 1 of each year. Opening date of the coho season would coincide with that in Washington State. The minimum size limit for spring salmon would be established at 26 inches. It was recommended with heads on, to replace the present regulation which gives a minimum weight limit of three pounds.

In interests of conservation, it is also suggested the annual closed season for ling cod, extending from December 1 to end of the following February, be applied to the three-mile limit of the West Coast of Vancouver Island.

The minimum time notice required on supplying special closed seasons and extension of closed times would be reduced from 48 hours to 36 hours, according to another proposal.

The list of proposed changes in fishery regulations was released yesterday by the chief supervisor of fisheries in Vancouver and is being widely circulated.

Ship and Air Schedules

ALL TIMES SHOWN ARE PACIFIC STANDARD

C.P.R.

Victoria-Vancouver—Lv. Victoria, 1:30 a.m. arr Vancouver 6:30 a.m. (w. Victoria-Seattle). Lv. Victoria 7:30 a.m. arr Vancouver 11:30 a.m. (w. Vancouver-Victoria). Lv. Victoria 3:30 p.m. (w. Vancouver-Victoria). Lv. Victoria 7:30 p.m. (w. Victoria-Seattle). Lv. Vancouver 9:30 a.m. arr. Victoria 1:30 p.m.

Victoria-Seattle—Lv. Victoria 7:00 a.m. arr. Victoria 12:00 p.m.

Nanaimo-Vancouver—Lv. Nanaimo 9:00 a.m. arr. Vancouver 11:30 a.m. (w. Vancouver-Victoria). Lv. Nanaimo 3:30 p.m. (w. Victoria-Seattle). Lv. Vancouver 3:30 p.m. arr. Victoria 7:30 p.m.

Victoria-Vancouver—Lv. Victoria 1:30 a.m. arr. Vancouver 6:30 a.m. Lv. Victoria 7:30 a.m. arr. Vancouver 11:30 a.m. Lv. Victoria 3:30 p.m. arr. Vancouver 9:30 p.m. Lv. Victoria 7:30 p.m. arr. Vancouver 1:30 a.m. Daily except to Nanaimo 7:30 p.m. and arr. Vancouver 1:30 a.m. Sundays.

Nanaimo-Vancouver—Lv. Nanaimo 9:00 a.m. arr. Vancouver 11:30 a.m. Lv. Nanaimo 3:30 p.m. arr. Vancouver 6:30 p.m. Daily except Sundays. Sundays only leave Nanaimo 7:30 p.m. and arr. Vancouver 10:30 p.m.

Gulf Islands Service—Lv. Victoria 8:00 a.m. Victoria at 10:30 a.m. Tuesdays only. Victoria-Vancouver Island—Lv. Victoria 8:00 a.m

The Bay — YOUR FRIENDLY CHRISTMAS STORE

Plenty of FREE Parking Space at "The BAY"

A Gift the Whole Family Will Enjoy

New "Three-Cushion" KROEHLER SUITES

Three Handsome Pieces for Only 239.50

Quick way to solve your family Christmas Gift problem . . . quick way to add new comfort and enjoyment to your living-room . . . wonderful "cushionized" Kroehler suites that invite family and friends to relax, have a happy time! High-grade velour coverings in striped blue and wine.

Terms: $79.50 down. Balance, plus small carrying charge, in convenient monthly payments.

Kroehler Recliner Chair and Stool

Deep, luxurious, spring-filled chairs with padded footstool to match. Strong, attractive tapestry coverings in choice of green or wine. Each..... **79.50**

Four-Piece Sectional Suites

To Mix, Match, Move About as You Wish!

Perfect solution to your "small room" furniture problems . . . modern sectional suites featuring "cushionized" construction and the versatility to "fit" any room. Brown, green and sand floral tapestry coverings..... **239.50**

Furniture, Fourth Floor

Reg. 6.98 Fireplace Screens

4.98

50 only . . . a special purchase to make this low price possible! Three-section style with black screening and pure brass trim. Select early!

Housewares, Third Floor

JUST ARRIVED! NEW PRINT

LINOLEUM

1,000 square yard shipment with five smart new patterns to choose from. Modern designs, block and floral patterns in grey with red, biscuit with red, green with floral, brown with floral. Square yard..... **69¢**

Floor Coverings, Fourth Floor

SPECIAL VALUE! GIFT CUSHIONS

Satins, cretonnes, damasks, homespuns . . . dozens of new arrivals just in time to be chosen for Christmas gifts. Rectangle and squares in red, green, gold or blue. Each..... **2.98**

Draperies, Fourth Floor

Royal Doulton Figurines and Character Jugs

Rushed here in time for Christmas . . . exquisite, world-famous English bone china and semi-porcelain. Included are old favorites such as "Autumn Breezes," "Top o' the Hill," "Flower Seller's Children" and a wide selection of character jugs.

Large Character Jugs..... **5.50**

Medium Size **2.50** Miniature **1.10** plus tax

China, Third Floor

Another Milestone

Hudson's Bay Company marks with regret the retirement of one of British Columbia's pioneer firms, and we solute the vision ond the great qualities of citizenship of the leading members of the Spencer family.

The entry of the T. Eaton Company, Limited, into British Columbia is a mark of confidence in the development of a Province of Canada whose future we share.

Our best wishes to the Spencer family and their successors.

CLEARANCE! NOVELTY CANDLES

Limited quantity, regularly priced at 1.00. Special **29c**

Gay Christmas trees, adorable angels and many other designs. Some slightly damaged, others broken. Choose early!

Christmas Candles, Mezzanine Floor

A SUPERB WILLIS PIANO

The Gift Supreme

$725.00

"SPENCERWOOD"

Terms: 72.50 Down. Balance, plus small carrying charge, in convenient monthly payments.

A gift that will bring pleasure and many moments of happiness not only this Christmas . . . but on down through the years! Superbly designed for gracious beauty . . . soft, smooth, mellow tonal qualities that are a joy to listen to . . . sturdy construction . . . each a reflection of the careful workmanship that has made these pianos favorites. See them today, give your family a never-to-be-forgotten thrill this Christmas.

"SPENCERWOOD" $725

The "BAY" for These Famous Willis Pianos . . .

"Acadian" 738.00 "Louis XV" 835.00

"Trianon" 765.00

Pianos, Third Floor

Tickets for Victoria Symphony Orchestra CONCERT

And Special Ballet

Royal Theatre, Monday, December 13

ON SALE AT "THE BAY" MONDAY, DEC. 6th, THROUGH MONDAY, DEC. 13th, 10 A.M. TO 4:30 P.M.

ON THE SECOND FLOOR

As an added attraction to the Victoria Symphony Orchestra's next performance the Ballet will dance "Invitation to the Dance" (Carl Maria von Weber) and "Grande Valse Brilliante" (Frederic Chopin). Buy your tickets now for an evening of musical enjoyment.

Plenty of FREE Parking Space at The Bay for Busy Christmas Shoppers

Yes, your parking worries are over when you shop at The Bay. Our large, conveniently-located parking-lot is yours to use as long as you wish during store hours . . . and it's FREE!

Park, Shop and Save at Your Friendly Christmas Store.

THE BAY FOR THE LATEST COLUMBIA RECORDINGS

Slow Boat to China

Hit tune of the week as played by Kay Kyser. C-1168..... **75¢**

"Hang I'll Stay"—Buddy Clark. 1129 Price ..... **75¢**

"Autumn in New York"—Frank Sinatra. 1131 ..... **75¢**

"Waiting at the Church"—Arthur Godfrey. 1178 ..... **75¢**

"I'm a Little Teapot"—Lee Brown. 1182 ..... **75¢**

ALBUM SETS

SONGS BY JANE POWELL (M.G.M. Starlet). J-93 ..... **3.75**

HYMNS—Phil Spitalny and All-Girl Orchestra and Chorus A-12 ..... **3.75**

BEATRICE KAY SINGS (Comedian). A-37 ..... **3.75**

DOROTHY SHAY (Park Avenue Hillbilly). A-46 ..... **3.75**

LARRY ADLER (Harmonica Virtuoso). A-3 ..... **3.75**

STRAUSS WALTZES—Andre Kostelanetz. D-99 ..... **4.75**

GAITE PARISIENE—Offenbach, Efrem Kintz and London Philharmonic Orchestra. J-13 ..... **3.50**

MOZART SONATAS for Violin and Harpsichord, by Schneider and Kirkpatrick. O-176 ..... **5.50**

Phone E 7111. Store Hours: 9 A.M. to 5 P.M.

Wednesday, 9 A.M. to 12 Noon

Classical Selections 1.25 each

Russian Village—Vronsky and Babin. C-15860.

Sheep May Safely Graze—Bartlett and Robinson, duo pianists. C-15218.

Oklahoma Medley — Andre Kostelanetz and Orchestra. C-12015.

Sunset — Andre Kostelanetz and Orchestra. C-20050.

Special English Release!

I Belong to Glasgow and I'm 94 Today. By Will Fyffe, Scottish Comedian **1.75**

Records, Third Floor

Hudson's Bay Company.

INCORPORATED 2nd MAY 1670.

MAGAZINE FEATURES

The Daily Colonist.

(ESTABLISHED 1858)

THIRD SECTION

NO. 305—NINETIETH YEAR

VICTORIA, BRITISH COLUMBIA, SUNDAY, DECEMBER 5, 1948

Gaspesian Quart at Percé, Gaspé Peninsula, Quebec.

The Old Clock Tower, Halifax, N.S.

Across Canada

FROM the totem pole of British Columbia to the oscart of old-world Quebec, Canada presents many contrasts between the ancient and the modern and from the surf of the blue Pacific to the shores of the Dominion's smallest province, Prince Edward Island, there is a wealth of history and tradition.

In area Canada is the fourth largest country in the world and has for her neighbors two of the world's leading powers, the United States to the south and Soviet Russia across the pole. With 3,700,000 square miles of territory the Dominion's climate varies considerably during the Winter months and the traveler on a week's journey from coast to coast may exchange the warmth and sunshine of the Pacific area for the frigid temperatures of a snow-bound Atlantic region. When they're wearing raincoats and galoshes in Victoria it's fur coats and shoepacks in Quebec.

Covering half the continent the Dominion embodies ocean-like lakes, great forests of merchantable timber, modern industries, oil fields and grain fields on the vast expanse of prairie land, farming areas and mineral resources which add to the wealth of a nation. It is a great land of contrasts that may still be termed "The Land of Opportunity."

Winter scene, Tonquin Valley, Jasper National Park.

Indian totem tombstone, Kitwanga, B.C.

Emperor Falls, Mount Robson, B.C. (12,972 ft.)

Town of Lunenburg, Nova Scotia.

Maple sugar bush scene, near Quebec City. Gathering sap from trees.

—Canadian National Railway Photos.

Ships and Sails—and Figureheads

By FRANK M. KELLEY

I SUPPOSE there's really nothing extraordinary about why certain events or scenes remain green in the memory down the years while others are shortlived, fade away into the limbo of forgotten memory from whence they seldom emerge.

Reading something recently about the passing of the decorative figurehead from the bows of sailing ships, the article welled up a picture out of the lank of memory—a fence-enclosed yard on Water Street, in St. Johns, Newfoundland, where my family lived when I was very young.

That yard was about opposite the office of Job Brothers, a famous British shipping firm, owners and operators of a considerable fleet of sailing vessels, and was apparently used as a storage space for all manner of ship-gear. There were old deck-houses, companionways, capstans, coiled masses of rigging, wire and rope; but what challenged my curious eyes more than all the rest of the exhibits was a corner evidently reserved for discarded figure-heads. These were invariably painted white and were anywhere from eight to ten and more feet from the top of the head-piece to the ends of their carved and flowing robes.

LADIES AND KNIGHTS

Mostly the figures represented ladies and knights, as I remembered; but didn't look so smart, I have often fancied as they would have looked under the jib-boom of a ship with the spray of the sea blowing against their eyes as the restless green water pirled at the ship's forefoot as she slipped gracefuly and important through the curling wave crests.

Ship figurehead carving is a lost art. It went out, really, with the sailing ships, and now specimens are a rarity, only to be seen in museums and institutions having past associations with the seas and the men who went down to them aboard man-fashioned "horses of tree."

Britain had many famous carvers. Families were identified with the work for centuries. Probably the last to make a figurehead for a sea-going vessel was Fred Hellyer, who's kin carved figureheads for more than 200 years. He was still carving in the nineties for the Armstrong shipyards on the Tyne. It was a Hellyer who carved the figurehead for Cutty Sark. Another famous master of the carving craft was Orinlig Gibbons.

Wooden sailing ships displayed the highest examples of figureheads, like the celebrated "Manny" of the Cutty Sark, and the equally famous figurehead, the helmeted warrior of Thermopylae, great rivals of the tea trade passages and makers of sailing ship records, figures graced the bows of certain old clipper-bowed steamers which still spurted sails and had jib-booms, like the yacht-like Empresses of the Canadian Pacific, plying out of British Columbia ports to the Orient. A fine specimen of this type of figurehead was a show-piece of the Stanley Park waterfront some years ago. Early Cunarders used to boast figureheads, also, like the old Britannia, Serbia and Europa, all clipper-bowed and streamlined.

SLEEK SUPERSTITIONS

Figureheads were originated and developed through different motives. They became part of the general streamlining effect one-time marine architects embodied in their designs and added greatly to a vessel's racy appearance. The figurehead had to be a part of the ship, too, as time passed. By the nineteenth century it had become part of the sea story. Sailors would not go to sea in a ship without a figurehead, and frequently remained ashore rather than sail aboard a vessel which might have had to have a new figurehead "shipped." Figureheads possessed talismanic properties, too; and without one a vessel would prove to be haunted, according to old sailor superstitions.

Bow of Thermopylae and Her Helmeted Warrior—Famous Ship Was Loading Lumber at Chemainus When Picture Was Taken

Famous figurehead of the great clipper ship Cutty Sark, "Nanny."

Thermopylae and Cutty Sark Racing—From Illustration in "The China Clippers," by Basil Lubbock.

The Lighter Side

By ALEC DE MONTMORENCY
North American Newspaper Alliance

NEW YORK. — Lighter side of the world's news from the foreign press:

SOUSE

Well, anyway, this story is vouched for, by a Dr. Bandyopadhya, chief physician in one of Calcutta's hospitals, and a Dr. Neogi, professor of chemistry at the Presidency College there: A yogi, by name Mara Singh, arrived from the central provinces and promptly drew a crowd by swallowing sulphuric acid and carbolic acid, then putting burning charcoal on his tongue. This was topped off by a deep draught of prussic acid—a drop of which is usually enough to kill a man—followed by the chewed pieces of the phial. The yogi then took a train for Rangoon to repeat the performance.

(Afbeeldsel, Stockholm)

LEGEND

A legend was "proved" to the satisfaction of Mexican Indians the other day, when torrential rains uncovered skeletons of 60-foot-long prehistoric monsters. The beasts were "emerging" one terrified villager reported, from the earth where Aztec superstition has them chained by Quetzacoatl, after the feathered serpent deity had overcome them in combat. Paleontologists who followed up the report add that the Indians were even more convinced of the truth of their legend—and of the continuing power of Quetzacoatl's chains—when the scientists had to dig and tug at the fossils to free them from the earth for transportation to Mexico City.

(Svensen Dagbladet, Stockholm)

WINNER

This sort of story's always popping up; but this one's in fact—as a sneer at fate, as it were, an unemployed Indian woman used her last few coins to buy a lottery ticket in Minar Just before attempting suicide. She was rescued and taken to a hospital, where she is now recovering—spurred by the news that she won the first prize of 3,000,000 lire ($6,000).

(ABC, Madrid)

CRUSADER

"You are welcome to sleep in the church —though not during sermons!" Such is the sign outside a Lutheran church in Gothenburg, Sweden, whose crusading pastor hit on this device to add to his flock and at the same time help beat the housing shortage in the booming port city. Such is the honesty of his anonymous guests, Dr. Isaac Been adds, that not a piece of the church's valuable property has been stolen.

(Gothenburg Trade and Shipping Journal)

Missouri Cave Yields Relics

PIEDMONT, Mo. (UP).—Harry Wilcox, one of the few remaining residents of Gads Hill, has discovered a cave containing relics either of Civil War soldiers or possibly even the James gang.

Wilcox reported he found a small opening while cutting timber. Neighbors suggested the cave might hold some of the loot the James gang took here from a train in a holdup January 31, 1874, near here.

So Wilcox crawled into the opening. A few yards back, he found the cavity large enough to hold three motor cars. In that room he found an ancient muzzle-loading rifle, a bundle of what appeared to be paper money and a hatful of silver coins, most of them United States two-cent pieces.

A legend has persisted in this part of the state that the James gang secreted some of the Gads Hill train robbery holdup loot in the hills.

Also during the Civil War this area was overrun by guerilla bands and soldiers of both the North and South, and stories have persisted that wealth was hidden to protect it.

Monks Toil to Rebuild Monastery

CASSINO, Italy (UP).—Stone by grey, granite stone, the tireless monks atop Montecassino are rebuilding for the fourth time the most famous monastery in Christendom.

It was destroyed through what the monks insist was a "ghastly mistake" of airmen in the World War.

"The excuse given for the bombing of our monastery was that the Germans were using it for an artillery observation post," explained the quiet monks. "There were no Germans at the monastery. The nearest Germans was a single soldier who lived in a cave down the hill from the southeast corner.

"But in the bombardment more than 200 innocent civilian refugees were killed. We dragged 170 bodies from the rubble of that corner alone." They pointed to a cleared area which had once been a convent, but which now resembled a market place.

FUNDS RUN OUT

"If we had funds we could rebuild the monastery in eight or nine years," the monks said. "But now the work has almost stopped. We have no more funds. By working scrupulously as we must, it may take 15 years or more. But," they shrug their patient shoulders, "it has been rebuilt three times before. We can do it again."

The Lombards wrecked the monastery in 530, 51 years after St. Benedict founded it. In 842 the Saracens captured and sacked it. In 1343 an earthquake all but leveled it. On February 15, 1944, American bombers wrecked it more completely than ever before.

The monastery and the villages of Cassino and Santa Maria Infraxilla were of vital importance for the Allied armies smashing their way up Italy from the south. The two points guarded the entrance to the Liri River valley, which could serve as a 75 mile long, wide and smooth avenue to Rome and the north. The Germans defended the city and the mountain tenaciously and the Allies hammered them unmercifully.

1,000-PLANE ATTACK

In mid-February the Allies sent a thousand bombers against Cassino and the monastery on the hilltop, in the greatest air raid ever launched against an small a target.

Military men are still arguing about that operation and the Italian Government has made a national monument out of the spare, skeletal ruins of Cassino. A new Cassino has been built in the valley below the old town, but an occasional mine, bomb or shell still explodes among the ruins of the old town.

There are 35 Benedictine monks at the monastery now and they supervise about 100 workmen employed by the Italian Government, which has contributed 300,000,000 lire thus far, of which 90,000,000 lire were spent just to clear away the rubble, which lay to a depth of 15 feet after the bombardment.

LITTLE FROM UNITED STATES

"We have received nothing from the United States except for about $6,000 collected by Benedictine monasteries there," explained the monks. "We have received nothing from the Vatican, nothing from other countries. We always hope for collections."

They do not mind talking about the raid, during which 200 of the 500 famous paintings of the monastery were destroyed. Also destroyed were 80,000 priceless books from the library, which had been credited with alone keeping learning alive in Europe during the early Dark Ages. No monks were killed or injured in the bombardment, although the northwest corner of the structure, where they were gathered, was all but destroyed.

"But that was hardly a miracle," explained the monks. "For was it a miracle that the original cell in which St. Benedict worked in the sixth century was unharmed."

Fire Pearl, Maybe From Moon Exhibited by Maharajah

NEW YORK (UP).—A prolonged visit to Hayden Planetarium was a high spot of a visit by the Maharajah of Morvi to New York.

This ruler of a principality in Northwest India brought with him his inherited gem, a fragment of the highly-revered Sidhra Jaktanani, to compare it with a planetarium specimen to ascertain whether his is actually a piece of the fabulous stone known by historians and geologists as the Agni Mani.

Twenty-five hundred years of tradition lie behind the Agni Mani. Translated, it becomes "fire pearl" and it has reached religious significance in the East because Agni Manis are reputed to be fragments of the moon.

Grooved and cratered in contest, they contain 80 per cent silica and defy changing temperatures in that when heated red hot and plunged into cold water, they will not crack.

STONES ANCIENT

The theory that the Agni Mani came originally from the moon is based on the observations of the American authority on meteorites, Dr. Harvey Harlow Nininger, whose book, "Chips From the Moon," was presented to the Maharajah at the planetarium.

The two pieces of the Agni Mani which the Maharajah of Morvi possesses are part of the collection of the defied Indian Rajpiit warrior, Prince-Lord Krishna, who ruled 3,000 years ago. Unglossy in appearance, the stone is deep black, but makes up if good cheer when it lacks in luster.

French nobleman turned explorer, the Baron Richard Jobat de Trouhe-Sisadding has identified the Rajah's gems as the Agni Mani, and Hayden Planetarium officials, upon examination, said the stone was of meteoric composition and had the same consistency as the Agni Mani. Therefore, as the owner of such a fabulous jewel, the Maharajah Mahendra Singhji, ruler of Morvi: according to legend, could expect the following blessings:

BLESSINGS EXPECTED

Premonition of events.

Accumulation of wealth, honor and their retention.

Preservation of ruling dynasties and security of reign.

Victory over adversaries.

Elimination of personal difficulties and survival of physical fitness to a late age.

Agni Mani fragments are found, according to Baron Sisadding, who made a study of the stone in his 20 years in Asia, on the Island of Billiton, a small nugget of land in the Dutch East Indies between Banka and Borneo. Tin mines are plentiful on Billiton, and thus in native faith, residents of the island bury each piece of Agni Mani they find, calling them "seeds of tin," hoping to insure an unending supply of the metal.

The intense dark-haired Maharajah, who ascended to the throne last March, has interested himself in western technical and surgical advances to a point where conserving fuel was an integral part of his month-long visit to New York. Combined with his role of wealthy administrator, which includes a $5,000,000 palace, a fleet of airplanes and a small mountain of precious gems, is his abiding interest in science and surgery. His visit to Mount Sinai Hospital, facing Upper Central Park in New York City, he recalled as high spot of his stay in America.

Walking Under London Streets

By ROGER BUNYAN

SILENT, except for the dripping of water, beneath the streets of London there lies a world of subterranean waterways, humid tunnels and dashing waterfalls — a secret world never seen by London's transatlantic visitors—the secret world of the sewers.

Joe Bunn made this amazing region and follow a sewerman down a manhole.

Down an iron ladder into a red-bricked tunnel we go and the light we can walk in comfort.

There is only an ankle-high flow of inky water. Joe Brewer, our guide, carries a safety lamp to flash a red warning in the presence of dangerous gases. But the humid atmosphere is no worse than a greenhouse with an aroma of fertilizer.

"Healthy," says Joe. "That's the toilet. Many of us sewermen know illness only by name. Always an even temperature down there. Sixty degrees, and no chilly draughts, except when the rain falls."

STORM WARNING

A heavy rainstorm a day or two away sends a gush of air along the tunnels. It is the sewermen's warning to get out.

The sudden shower may bring the sewage water level rising from a few inches to a few feet. I have seen a storm-flow over four feet deep rushing by at ten miles an hour.

Men have been trapped in torrents of this kind. The manholes exist to save their lives.

Yet one sewerman tells a rueful story of being dashed off his feet and swept along for 300 yards. They got him just in time!

Joe has a fund of stories as we move along. Never in his life has he found a valuable ring down the drain. There is normally no means of recovering such things once they are washed down the pipe, but Joe's lamp sometimes picks up the glint of a coin.

A surprising number of empty wallets, too, find their way to the sewers, presumably flung there by pickpockets.

A WOODEN LEG

One of Joe's mates once came across a wooden leg — an inexplicably mysterious object to find afloat down the drain.

"Then there was the time," says Joe, "when they found a five-pound note plastered on the screen at one of the outfalls. That was a bit of luck!"

We splash on. The tunnel at this point is rather larger than that of a tube railway. One can extend both arms and not touch the sides, and stand precariously on tiptoe and not reach the vaulted roofing.

London has 400 miles of such main sewers, and another 2,000 miles of two-foot sewers. When a Londoner lets the plug out of his bath, it gushes down the house pipe into a two-foster, then runs into the main intercepting sewer and begins its five-hour journey to Barking.

Storm water alone now runs into the Thames in Central London. During a cloudburst the Hammersmith pumps alone have discharged 137,000 tons of rain water in an hour.

"The pumps run only 300 or 300 hours a year," says Joe. "You can't call that overtime!"

Now the tunnel narrows and the smell changes. It is a pungent but genial odor — that smell of malt and hops.

"The waste of a brewery discharges into the sewer just about there," Joe explains.

DISTINCTIVE ODORS

Every quarter of London, in fact, brings a distinctive character to the sewer. There is still a smell of bath salts beneath Belgravia, though it is nothing like it used to be.

Billingsgate drain water is fishy, and the sewage of Covent Garden smells queerly fruity.

A heavy and continuous flow at city warehouses is a big garage where cars are being washed, and another high-pressure waterfall streams from a large West End hotel.

We have come quite a long way without seeing a rat, when suddenly we hear one scuffling to cover behind a brick buttress.

"Most have come through a defective drain," says Joe with a note of anger. "We cleaned out all the sewage rats with stale cheese doctored with zinc phosphide. Thousands there were, big brown 'uns, but they fell for the poisoned bait."

GRAVITY SYSTEM

North London's sewage runs for miles by gravity, but 18 square miles of London lie below the level of normal tide, and gravity breaks down at West Ham, so the Abbey Mills pumping station raises the sewage 40 feet to five large sewers which flow direct to the outfall works.

At Barking rags and other wastes are salvaged and the residue sludge is run into tankers to be dumped into the North Sea.

This makes Joe angry. "Every year," he said, "we're casting our natural sewage wealth to the fishes and trying to make up for it by putting artificial fertilizers on the land."

The drainage of London costs £500,000 a year and the sewermen believe that the salvage and chemical treatment of sewage sludge could show a handsome profit to the ratepayer.

Kept Bride in Submarine

By RONALD GARTH

"YOU'RE my mermaid!" murmured handsome Stephen Blake into the shell-like ear of Lorita Freles, a pretty Spanish dancer.

It just proved what happens when a girl will listen to when a young man with a sun-tanned skin and deep brown eyes begins to flatter her.

Lorita had never wanted to be a mermaid, but she did not see anything fishy in the flattery. She had always wanted to marry an author, and Stephen had several books to his credit. True, they had never been published, but he always said they would one day—and he had imagination.

He proposed to Lorita in one of the glass-bottomed boats in the Bahamas used specially for tourists, and whispered: "Let's live at the bottom of the sea for ever!"

Lorita consented, but put nothing in writing—she was to prove an important point many years later. Lorita was so keen on marrying a man of letters that she put Stephen's strange whims down to his poetic outlook.

When he arranged for the marriage ceremony to be staged in a derelict submarine, stranded high and dry, she thought the idea was wonderful publicity for her dancing act.

Yet, no sooner were they man and wife than Stephen put his foot down. "No more dancing!" said he. "You're my mermaid! I'm buying the submarine from the United States Government, and having it refloated, and we're going to live in it!"

"Live in a submarine?" cried Lorita. "Not me!"

She made inquiries from her lawyers, and discovered that refusal to share her husband's home would be tantamount to desertion. Willy-nilly, she had to make her home as best she could inside the submarine. Then, to make things worse, she discovered that her husband intended to swim ashore every day, dressing on the mainland, leaving her locked up and unable to swim!

For 17 years she faced this strange life. For 17 years she had to wave farewell to her husband while he went off into the world, returning with the shopping and the short stories he had written.

In the end Lorita could stand it no longer. While her hubby was away she suspended herself on the end of a rope from the floating sub and, in sheer desperation, taught herself to swim.

One night Stephen returned home as usual to find Lorita fled. He knew why when she opened proceedings for divorce on the grounds of acute cruelty and claimed $600,000 in damages.

She gained the divorce, but the court held that all husbands had to leave their wives every day and refused to grant damages.

Man Proves He's Fastest

WASHINGTON (UP).— Rocket-propelled man easily walks off with the world's speed record of 1,000 m.p.h. Bullets follows closely with 970 m.p. Third place is taken by the frigate bird, which travels at 261 miles per hour.

Honors are won also by the falcon at 200 miles per hour and the dragon fly, an insect which travels at nearly 60. The deer botfly almost cost man his record. It was credited with a speed of 800 m.p.h. until scientific experiment showed that at 64, the insect would become invisible and at greater speeds it would "burn up."

Aquatic man is more obtuse. He is able to travel at the rate of four miles per hour by the aid of four appendages, barely keeping pace with a sea creature which is handicapped by an aerial mount. Birds are left far behind by the swordfish, fastest thing on fins, at nearly 70 m.p.h.

Man, who land animal can do 25 miles an hour. To the hunting leopard who makes 70, and the antelope who registers 86, that is a disinfinitely slow pace. In fact, the antelope looks with scorn on the rare horse which clocks off at 55 m.p.h. The lazy thing is almost at slow as a man.

Even man, however, must concede the sloth prize to the burrowing earthworm, which is slower than the snail. The snail travels at 33 inches an hour.

"Hospital" for Sick Trees

By HARRIS MITCHELL

ON the seventh floor of the Belmont Building, overlooking Victoria's Inner Harbor, some 38 biologists and laboratory assistants are carrying on a unique phase of man's battle against disease.

These specialists are working for the Forest Pathology Division of the Department of Agriculture, an organization which is studying the lens of thousands of diseases constantly thinning out, crippling or destroying our timber stands. Most of these forest diseases are comparatively harmless, but a few have reached such epidemic proportions that they threaten to wipe out entire species of trees on the West Coast.

The Forest Pathology Division sends field parties to study areas of infected timber. They divide test sections into small plots in which every tree is felled examined for decay, and a complete record made of the age, size, position, nature of infection, area of rot, etc. When 1,500 to 2,000 trees from an area have been examined in this way, a report is made which will show exactly how much of a loss from disease can be expected in any given area. This information enables lumbermen, for the first time, to estimate accurately the hidden losses from disease in a stand of timber.

AID TO INDUSTRY

This type of investigation applies mainly to mature trees, but the forest pathologists also do considerable research work on diseases in young trees and nursery stock. The laboratory's work with seedlings and forest plantations has done much for the future of the West Coast lumber industry. In this, as in other departments, the laboratory works closely with the British Columbia Forest Service.

Much of the research work is carried on in the Forest Pathology laboratories, which look like the neat, hygienic biological labs of a modern hospital. White-coated technicians, many of them girls, sit in front of counters stacked with racks of test tubes, placing tiny samples of infected wood on a food base of Agar, a jelly-like substance, in each tube and then closing it with a wad of cotton. Placed in a warm cabinet, the disease cells will grow inside the test tubes, making it possible for the pathologists to identify them and study their behavior. Test tubes, instruments, and even the air itself, must be sterilized during many of these delicate operations.

STUDY INFECTIONS

Some 3,500 culture tubes, containing more than 125 different varieties of infection, are on file in the laboratory for study and comparison. During the Summer months when field parties are active, hundreds of small packages containing bits of infected wood are sent to the laboratories for analysis.

The Forest Pathology laboratory in Victoria was organized in 1941 by Dr. J. E. Bier, who carried on the work alone until 1942, when he was joined by Don Buckland. The following year, Ray Foster and a stenographer joined the staff. In 1944, there were six employees, in 1945 there were 12. Today the department has grown to a staff of 38, with a large suite of offices and laboratories, including a fully equipped photographic department.

For the past few years, the Forest pathology laboratory has been under the direction of Dr. Don Buckland, who left last Summer to become the University of British Columbia's first Professor of Forest Pathology.

What tree diseases can do to our forests.

Root rot, a fungus disease, has destroyed the root structure of these young Douglas firs.

Succeeding Dr. Buckland as head of the organization is Ray Foster, who has been with the laboratory for five years. A graduate of U.B.C. and the University of Toronto, Foster is young, lean and active. With casual acquaintances he is a calm, serious and somewhat cautious conversationalist, but according to his associates this conceals a quiet humor and a lively, cheerful disposition that appreciates practical jokes (on or by himself).

CONTROL OF DISEASE

On the subject of his work, however, Foster remains serious. "We are mainly concerned with trying to find out what infections attack what trees at what age," he explains. "We want to determine the extent of the damage being done and develop practical methods of control. Most diseases cause little commercial damage, and some of them are actually beneficial because they eliminate the weaker trees. If every seedling were allowed to grow, our forests would be overcrowded and stunted."

The Forest Pathology laboratory is not working to eliminate disease, but to keep it within its natural bounds where it is not commercially harmful. Such spectacular control methods as the spraying of large areas from a plane have been found too expensive. Instead, the laboratory is studying diseases and decays to find natural methods of control, either by developing strains which are resistant to the infections or by scientific planting to reduce the spread of the disease.

Timber is no longer considered a never-today-gone-tomorrow natural resource; it is a crop that can be harvested about once a century. The forest timber wealth of the West Coast is today no higher than a dandelion—but it is growing under the watchful care of our forest pathologists.

Evelyn Hawkins places wood-chips in sterilizer (background, left), while Eva Lind Hunter prepares test tubes for innoculation. June Short (right) weighs out quantity of sugar.

Removing a sample of infected wood.

Placing a sample of infected wood in a culture tube. Here the disease cells will grow under laboratory control so that pathologists can identify the disease and study its behavior.

What's Your Sleep Depth?

By PETER DAVIS

RESEARCH statistics show that with the coming of longer nights you are going to bed a little earlier and perhaps sleeping a little sounder.

Physicists have been puzzled by the riddle of sleep. Now the searchlight of science is flashing into the darkness in which we spend a third of our lives.

The researchers have even discovered the source of sleep. They have proved we never sleep like logs, and they declare that we dream every night, whether we remember the dream or not.

Deep down at the back of the skull is an organ hardly larger than this printed letter "o." It is the centre of sleep. While we slumber it is awake and alert. When it drowses we resume activity. The sleep centre must wake before we sleep.

TEST ON DOG.

The scientists proved this when they brought a fine platinum wire into contact with the sleep centre of a dog and administered a mild electric shock. Instead of the dog leaping into startled action, more lively than ever, he immediately went to sleep.

Medical men have believed for a long time that drowsiness is caused by carbonic acid gas in the blood consequent upon the slowing down of the blood-stream. They have watched sleeping persons, as in cases in which the skull has been trephined (opened) and the brain exposed to view. The heart beats more slowly, the blood pressure falls, the brain is left with a poor blood supply.

This happens and you are asleep. If only we knew how, perhaps we could measure and weigh that something in the blood. That the blood itself becomes charged with sleep was proved when a dog was kept awake for a considerable period. A sample of blood from this sleepy dog was injected into another dog which was wide awake. Promptly the second dog went to sleep.

The existence of a "sleeping essence" seemed similarly to be indicated when experimenters subjected a number of students to wakefulness tests.

At the end of four days without sleep the students were found to have increased substantially in weight. When they were allowed to sleep again this mysterious increase vanished.

SLEEP FASTER

It has been discovered that some people need less sleep than others because they sleep faster!

Edison could be content with two or three hours of sleep because his physical exhaustion and mental tiredness were repaired at a higher pace than, say, those of Winston Churchill who needs a good deal of sleep.

In a special sleep laboratory at the Mellon Institute, Pittsburgh, not long ago, students slept on special beds with automatic recording machines linked to the springs.

Every movement was faithfully noted, and at the same time, a robot eine-camera photographed the sleeper every time he slipped into a fresh position.

The investigations showed that the normal person, in first-class health, moves at least 36 times during the night and rarely stays still for longer than eight minutes at a time.

Excessive heating or a heavy supper increases the movement.

If a sleeper moves too little, due to overfatigue, his muscles become cramped and he's stiff when he wakes.

We sleep to refresh ourselves. But complete relaxation is so unnatural that it usually precedes death.

WAKING DREAMS

The muscles never quite done off. The brain, after the first two hours of slumber, tends more and more to rise with its thoughts to the surface, and, fitfully, as you come round you dream.

Hard narrow beds have been proved to help nightmares and hinder sleep. True, some people declare that they never dream. They are mistaken.

No less duped are the few people who declare that they never sleep. The medical record for keeping awake is limited to 231 hours. Non-sleepers, so-called, are really sleeping all the time in short spells, without being aware of it.

So how's your sleep depth?

Successful Pony Farmers

By SHEILA McIVOR

A CHILD'S combined birthday and Christmas present formed the idea of raising Shetland ponies for the enjoyment of children over a wide area of Vancouver Island.

On her seventh birthday which was in December close to Christmas Day, Margaret Adsdald, daughter of Mr. and Mrs. Cluny McPherson, looked at the line on Christmas morning expectantly, and was greatly disappointed to find that there was no gift on it for herself.

Her parents watched her expression with suppressed excitement, then said, "Margaret, come to the window and look outside."

The little girl could hardly believe her eyes when she looked out and saw two of the tiniest ponies she had ever seen in her life.

One was a pinto (or piebald) mare, a cross between a Welsh and Shetland pony, and standing beside her was her foal born of a year old.

The mare was christened Star, and she was so tame and quiet that Margaret was able to pet her and ride her immediately.

The foal was named Beesie and was just as tame as her mother, though it took a little while before anyone could ride on her back.

Shetland ponies, however, are very docile, and are easy to break in as compared to young horses.

IN OPEN SPACES

Mr. and Mrs. Cluny McPherson with their two daughters, Margaret and Ruth, live at Cedar Hill Crossroad where there is two and a half acres of pasture and orchard land where the ponies just scrtmble in.

It is part of the farm estate of the late Premier Tolmie.

As the tiny ponies galloped around the orchard pasture and came close to the fence parallel with the highway of Cedar Hill Crossroad, tourists and visitors from all parts of the country stopped to pet and admire the ponies. Children were especially delighted with the tiny ponies and were invited in and given rides.

This gave Mr. McPherson the idea of raising Shetland ponies to entertain children on all parts of the Island. So, after he had sold his dairy business, he decided to concentrate on rearing these ponies to take to fairs all over the Island in Summer.

Mr. McPherson also owns forty acres of farm land at Gordon Head near his present home and he cultivates grain and hay there. Hay is the main feed used for the ponies, and mixed occasionally with oats.

INCREASING STOCK

The stock of ponies was increased to nine and are named, Star, Beesie, May, Prince, Fairy, Pixie, Jean and Tim.

They are of a soft shaggy brown color, while two of them have white spots which depicts them as pintos or piebalds. I went close up to the picturesque small herd of ponies as they were eating hay in the yard while Mr. McPherson showed me the barn which was filled with hay and the special trailer in which the ponies travel to the fairs.

It resembled a small circus trailer, and was painted a bright yellow with pictures of brown ponies on it, and a huge horseshoe over the door as an emblem of good luck.

The pictures were painted by George Southwell, who painted murals for the Parliament Buildings in Victoria. Mr. Southwell who is 83 years old is a neighbor of the McPhersons, and is still active in his work.

Mr. McPherson constructed the trailer himself, and it is fitted with a small manger and is filled with plenty of hay for the comfort of the ponies when they travel.

Mr. McPherson also has a bunk for himself in the trailer so that he supervises personally the care of the ponies day and night.

Mr. McPherson then showed me the saddle room where leather western saddles are kept for the young riders. They are considered the safest type of saddles for youngsters, and they also give the young riders the sensation of being like real cowboys and cowgirls.

Like their Scottish ancestors, Shetland ponies are splendid "show ponies," and appear to be quite as much at home indoors as outdoors.

When a Christmas party was given by the Eagles Club, one of the ponies harnessed to a small cart was driven right through the entertainment hall by a member dressed as Santa Claus and stayed quiet until his gifts were distributed to the children.

Lone Wolf Broadcast Station Penetrates Reds Iron Curtain

By DAVID LOEHWING

BERLIN (U.P.).—The American-operated broadcasting station RIAS, beamed to the Soviet zone, has become a powerful weapon in the Berlin cold war.

Transmitting straight news reports and "Voice of America" casts, RIAS has taken 85 per cent of the listeners formerly public away from Soviet-operated Radio Berlin, a military government analysis claimed.

In addition to its blanket Berlin coverage, RIAS operates a 75,000-watt short wave transmitter located in the United States zone and beamed toward Eastern Europe.

Little RIAS is the only anti-Communist radio sender behind the "Iron Curtain."

REACHES 22,000,000

Military government officials estimated RIAS reaches 22,000,000 persons in Germany with news about the policies and aims of the United States counteracting Soviet propaganda.

The RIAS listening public has been built up in the past year by William F. Steinlich, of Columbia, O., former chief of U.S. Army Intelligence in Berlin.

The station first went on the air September 5, 1946, after the Soviets had refused persistently to allow four-power control of Radio Berlin, which they took over from the Germans when the city fell. The first broadcasts were made over a 10,000-watt transmitter, on a nine-hour a day basis, with a staff of four American officers and 300 Germans. Its power gradually has been brought up to 20,000 watts on medium wave lengths. It broadcasts 32 hours a day, employs 600 Germans and has recently moved into a new building with eight modern studios.

PROPAGANDA MET

In addition to 16 newscasts a day, the "Voice of America" casts and the daily reports devoted to development of the Berlin crisis, it works up frequent special programs designed to combat Communist propaganda.

More than 200 broadcasts have been devoted to the Western Allied airlift. RIAS announces gave an on-the-spot broadcast of the Communist riots at the city hall on September 6 and similarly covered the 9th Reichstag rally during which Soviet troops fired into the crowd.

As the result of electric power restrictions in the western sectors, Berliners are unable to hear their radios more than a few hours a day. RIAS met the situation by installing 72 loud speakers in traditional gathering places throughout Berlin, along with four loudspeaker trucks. It is estimated 150,000 Berliners hear RIAS news reports by that means every day.

The Lighter Side

By ALEC DE MONTMORENCY
North American Newspaper Alliance

NEW YORK.—Lighter side of the news from the foreign press:

WELL!

Greek black marketeers are victims—of the black market! Members of the crew of the Greek freighter Helenikon Kyma recently loaded a "Black" cargo of Greek and Turkish tobacco in Athens, together with the legitimate declared cargo. When the ship reached Genoa, the tobacco was sold for $16,000. But it was not until the jubilant traders got back to Piraeus that they found the $50 bills of $20 were counterfeit. The Italian buyers had also bought their dollars on the black market!

(Informazione, Milano)

DIPLOMATS

A school of diplomacy and journalism has been set up in Belgrade. Discounting the incongruity of the two subjects, it might well be asked whether the Yugoslavs are going to turn out little gentlemen or follow Uncle Joe's language of diplomacy by learning phrases such as "capitalist lackeys" in eight languages. It could be a straw in the wind.

(Le Bataille, Paris)

SETBACK

Actually, the French newsprint shortage is responsible for this editorial notation in a little weekly: "Because of the lack of space and paper, several births and deaths have been postponed until next week."

(Combattante, Paris)

TAPE, RED

The bureaucracy of British Socialism has reached even to the lazy South Seas. Guadalcanal has been mandated by the United Nations to Britain. The trusteeship rules forbid importation of liquor—even though the 83 inhabitants of Honiara, the main town, do not count among their number a shoemaker. Honiara have to mail their shoes to the Fiji Islands or to Australia to be repaired. But they can't "reimport" the shoes unless they fill out a long form—in triplicate!

(Pacific Islands Monthly, Sydney)

WAAA!

Oslo's baby sitters have followed the recent examples of the vanilla-pickers of Tahiti and the gigolos of the French Riviera, by organizing into a union. Municipal authorities now gaze on qualifications of sitters. The hourly wage is determined by representatives of the union and of the Norwegian city's housewives. There is an increase for sitting after midnight.

(News of Norway, Washington, D.C.)

SURPRISE

Reporters in Paris interviewing the United Nations representative of one of the smaller South American republics asked him what had most astonished him in the French capital. He thought for a moment, then replied: "The most astounding thing in Paris is me—that I am here." No revolution in your land, senor?

(Combattante, Paris)

DRY CLEANING

The mayor of the little Czech town of Usti Nad has found a novel way to rid his streets of drunks and refuse—at the same time. He has decreed that all inebriates found on the streets must "pay their debt to society" by cleaning up the market place on the following Sunday.

(L'Aurore, Stockholm)

Yuletide Makes an Industry

By LAWRIE JOSLIN

WITH Christmas only a matter of days away, Santa Claus isn't the only one to find his hands full bringing happiness to thousands of expectant youngsters.

The Christmas tree farmers and the men of the British Columbia Forest Service who regulate the cutting of trees on the province's Christmas tree farms have had their work cut out for them, too.

Christmas trees from private and publicly-owned forest tracts in the province are shipped annually to all parts of the United States. Orders pour in from points as far away as the Hawaiian Islands.

The annual Christmas tree export has become big business in recent years for British Columbia. In 1946, more than 2,000,000 trees, valued in excess of $400,000 were cut for sale on the far-flung Yuletide market. Cutting was reduced somewhat in 1947 because of the damaging effects of an insect pest which caused the needles to drop from the trees immediately they were cut. Normally needles do not begin to drop from branches for at least a month after the tree is cut.

Officials of the Forestry Department said they expected 1948 Christmas tree sales to outstrip the 1947 crop valued around $900,000.

Since the Christmas tree industry climbed into prominence more than a decade ago, the Provincial Forest Service has had to keep it under close scrutiny to guard against depletion of forest reserves.

When they are cut on private lands the Government has no say in how tree should be cut, except to advise. In the main, Christmas trees are cut from lowgrade, slow-growing sites, located chiefly in the Kootenay area of the Interior.

In recent years Christmas tree tracts have been developed in the Ladysmith district on Vancouver Island, but all the cutting is done on privately-owned land. In coastal areas the Government does not grant permits to farmers to cut Christmas trees on Crown lands.

With the yearly expansion of output, it was early found that private harvesting methods were destructive and Christmas tree lands were being quickly exhausted.

A demand arose for extention of cutting rights from the private tracts, where Christmas trees were first cut, to Crown lands in the Douglas fir regions of the province. The Douglas fir is habited by Christmas tree farmers as the species best suited to market demands.

In a move to prevent over-cutting and, at the same time, increase the annual yield per acre, the Forest Service put the Christmas tree harvest from Crown lands on a tree-farm basis.

FARMS ESTABLISHED

In 1941 a survey was made of Crown land suited to Christmas tree production and 62 farms were established. Best sites were found in the East Kootenay, Kamloops and Cariboo districts where low precipitation and a short growing season prevails. It is because of these same growing

Ready for Cutting

conditions that a Christmas tree crop is more profitable than growing any other timber crop on these poor sites.

Each of the farms was designed for an annual production of 5,000 trees. They were not set out according to uniform area. Permits were issued to nearby settlers, insuring them cutting privileges as long as they lived up to the requirements contained in the permits.

The permits were issued with the object of encouraging establishment of a permanent Christmas tree industry. No finer Christmas trees are produced in the Pacific Northwest than those from British Columbia sites.

Permit requirements are designed to produce the greatest number of trees from the Christmas tree farms year after year. Permit holders are called upon to carry out standard improvements such as trimming or pruning individual trees, thinning thickets, cutting away excess mature timber, planting or transplanting seedlings and the growing of "limb" trees.

Growth of "limb" trees is relatively fast and so fruitful to tree farmers. When a tree is cut from the upper portion of a larger tree, three or four whorls of branches turn up to form a new tree. A three-foot horizontal limb on a stump can be miraculously transformed into a Christmas tree when it inevitably grows into a vertical position.

PRODIGIOUS RATE

If a three-foot "limb" tree grows at the rate of four to six inches each year, a six-foot "limb" tree can be produced in eight to 12 years, compared with a minimum of 18 to 24 years and longer required to produce "orthodox" Christmas trees from seedlings.

Measurements of a large number of trees indicates that many Christmas tree stands are 45 to 50 years old. Forest officers say the best Christmas trees grow only four to six inches each year. It-the

Sorting Little Ones From Big Ones

From Mountain Ridge to Railway

annual height growth is more than one foot during the year, it was explained the whorls of branches are too far apart.

Permit conditions are designed to produce the greatest possible number of trees from the permit area year after year, but permit holders are allowed a wide degree of freedom in the conduct of their operations.

There are between 400 and 500 private Christmas tree farmers in British Columbia, and some 60 to 70 permit holders who farm Crown lands.

Recently the Forest Service began experiments to determine the most efficient cutting methods in areas in the East Kootenay. The areas will be demonstration areas for the benefit of all Christmas tree farmers, whether they operate on permit areas or their own lands.

The Christmas tree export has now become a quarter million dollar industry. With the appointment last year of Charles Grove White, assistant forester at Nelson, to the position of supervisor for all operations on Christmas tree permit areas, an active effort has been made by the Forest Service to extend and develop the scope of this new business to bring additional wealth to the people of the province

Christmas Tree Cutter

Loading Trees for Shipment

If You Doodle, Doodle for Art

NEW YORK (UP). — How do you doodle? There's a question that someday may pop up in your conversation. The rare-tree doodle has progressed to a work of conscious, accepted art.

Or so says the blonde and comely Zita Miller, operator in New York of what probably is the world's only school for doodling.

Miss Miller, a talented artist, said she founded her school on the premise that doodling was good for folks. She claims it relaxes them more than the movies or even a Scotch and soda.

THEY HAVE TALENT

"Furthermore," she said, "I've discovered that almost all doodlers have artistic talent. Although many of them could become fine artists, the majority are interested only in developing doodling as a hobby. For most, it's an outlet for pent-up, nervous energy."

Miss Miller, said people who sketched still life were among the more talented doodlers. However, even those who draw aimless lines might have "surprising subtle sense."

She said good "realistic" doodlers could commercialize their talents by sketching designs for wallpaper or linoleum.

The idea of doodling for fun really has caught on," Miss Miller said. "We've been swamped with applications for enrollment."

The students meet for a two-hour session each week. They pay $2.50 per lesson.

SKETCHING OPTIONAL

Miss Miller said that although live models are used in her doodling classes, sketching them is optional. One student sketched nothing but ducks for weeks while another sketched the sketcher, she said. Those who graduate from the doodling class may choose any other art course they like.

"In order to promote the idea of relaxing while doodling," she said, "We serve cider and doughnuts and play light classical music on a recorder during classes."

Doodlers are mostly women, she said, are dominated by students from the business world. However, some are housewives, physicians and advertising executives.

And so now it is possible for anyone to do a beautiful doodle. Perhaps after one easy lesson.

The Port of Pilgrims

By JOHN STAINER

YOU may land at Jeddah by air, either from Cairo or Port Sudan, touching down on the hot, sandy strip outside the town, but the best way to arrive is still the way of the pilgrims, by sea.

As the ship approaches the low golden coast, there is seen on the horizon what appears to be an immense white crag. Then, on a closer view, the rock divides into hundreds of tall houses crowded into the ring of the city walls. Outside can be seen the palace of the king's son, the American Embassy and the tanks of the oil companies, but all are dwarfed by the conglomeration of Jeddah itself.

The course into the harbor, though, is hazardous indeed, for a way must be picked through no less than five coral reefs. The waves hits menacingly over them, and on one you may still see the burned out hull of a pilgrim ship, beached there in a tragedy many years before the war. The boat twists in and out, and finally drops anchor far from shore in the shallow waters of the lagoon.

For a newcomer to the East the next scene is one of incredible turmoil. A crowd of motor boats dash out from the shore, the gang way is let down, and suddenly the ship is full of widely gesticulating Arabs, shouting, jostling, signaling to attract the attention of the passengers. The only sign of order is the presence of a police officer in military robes, who searches each man for contraband and arms.

CALL TO PRAYER

I shall long remember my first arrival at the port where Ker is supposed to be buried. It was sunset, and, as we sailed over the green waters of the lagoon, the muezzins were shouting the call to prayer from the housetops. We had left the ship amidst the uproar of shouting coolies. We crossed to the shore and found Jeddah already wrapped in the silence of night. The wooden galleries and porticoes were empty, the brown shutters were fastened; not a man was in the streets. As I was to learn later, everyone was saying his prayers. We drove out of the town to our night's lodging without seeing one light upon the way.

Jeddah by day, though, is an altogether different place. It is best seen from one of the many stalls where men may sit at tables in the street, and enjoy their glasses of sweet, clear tea. Rich merchants pass by, black bearded, clad in white robes and headdresses bound for the offices of Gelally Hankey, the city's bankers. A woman may appear, a native of some Saharan oasis, altogether shrouded in one white enveloping garment, hanging from her head to her feet. There will be black ecclies, descendants of tribes from the length and breadth of Africa, and, it may be, turbaned Indians or natives of Burma and Malaya.

MIXED POPULATION

For although Jeddah is a port in its own right, drawing trade from all parts of the Hejaz, and from towns far inside Nejd, it is the pilgrimage to Mecca which gives it its fame and its very mixed population. Outside the city walls what was along the only good road to all Arabia leads direct to the Holy City. To that famous town, the birthplace of Mohammed; every good, muslim must make at least one pilgrimage between the eighth and tenth days of the 12th month of the Mohammedan year, and in doing so the vast majority of pilgrims pass through the port of Jeddah.

Now, because the Mohammedan calendar is lunar, the season of the pilgrimage differs from year to year. It may be summer or Winter, when the pilgrim ships sail at the British Island of Kamaran, pass through the quarantine, and sail on to Jeddah. It may be burning hot, or only hot upon the Red Sea, when the passengers cast aside their normal clothes for the clean towel like garments of the pilgrimage. Whatever the season, though, the journey is sure to be costly.

BUYING "CURIOS"

The first big expense is to get ashore at Jeddah. Then shelter must be found amidst the barrack-like pilgrim houses of the town, food must be bought, and in some cases vehicles hired, before the journey can be started to Mecca and Medina, and the hectic hiring of the Qabla Stone. Pay, indeed, are the pilgrims who do not bring back mementos of the journey, or spend their money worthlessly on curios manufactured in far-away European cities. In all these ways Jeddah thrives.

For the Arabs and those of white descent the marriage is easy. Mohammedan social life is the same in Jeddah as it was at home, and there is always a friend to find who came from the same corner of the Moslem world. It is not so, though, for the negroes who, because of their black skin, are considered slaves. Their life in Jeddah can never be easy, and few communities are sadder than the Sudanese villages outside the town, separated by such a short stretch of water from prosperous Port Sudan, and yet chronically and perpetually poor.

In the market, between prayer hours, you may see all these people: Persians, Afghans, Indians, Senegalese, mingling in the crowd. Some speak Mohammedan; Most you cannot. Soon all the newcomers are talking Arabic.

High Button Shoes Make a Comeback

PARIS (UP). — Here's the word on Paris shoe styles for next year: It's high button shoes, for one thing. Of course, not all the shoes are buttoned, but the idea is the same. Pinched heels, pointed toes and that gaiter look.

The shoes were displayed in a "shoe showing" which included amethyst and garnet - studded gold kid "chaussure d'intérieur," a bedroom slipper priced at a mere $250.

Actually, few people walk around in these creations. They are made so that the designs can be sold to leading shoe manufacturers all over the world.

STYLES VARIED

Here's what's new for next year:

For daytime wear: thick crepe-soled walking Oxford type shoes with flat heels, made in gay colorful, shine leathers. Red and Kelly green preferred for wear with grey tweeds, and even (first time seen in a fashion show anywhere) with dressy dark dresses.

For afternoon wear and cocktail times, the spat shoe for high buttoned (type) came into its own. Matching plaid spats over black patent leather, pointed-toe pumps, for example, were shown with a dressy black ensemble. Grey elastic sheaths built up over the regular shoe line and closely hugging the ankles also were shown with black and brown patent leather shoe-bases.

For dancing in the afternoon and evening, there were soft baby-pink, high-heeled booties. Baby blue and pink also were featured in fur-lined "after ski" boots.

ONE PAIR DIFFERENT

Dodging from the Victorian look in showcases was one pair with the sturdy button business, a sandal with a rounded last made in black patent leather which was strictly 1920.

Straps of all kinds and the Romain-sandal effect of latticework up the ankles were shown for both cocktail and evening wear, although there were no flat heels. Heels in 'the collecting, by Paris' leading shoe designers, went as high as a little over three inches.

Bits, punctures and pleats, especially cut-outs in leaflike formations over the toes, were shown on almost all models. One model was so complicated it took the shoemaker a week to make. Those shoes were all handmade.

Colors, bright ones, were shown with dark ensembles, and other tones were: mouse grey, hollly green, baby blue and pink, beige, dead leaf, chocolate brown (to wear with black), hounds tooth black and white check, and red plaids for the sunset.

Soviet Russia's Mad Hunt for Atomic Ore

By BRIAN CONNELL

100,000 Slave Workers Dig Uranium Ore With Their Bare Hands. It's a Death Sentence to Be Sent to These Soviet Mines on the Borders of Saxony

BERLIN — Without having made or exploded a single atom bomb, the Russians in their feverish search for uranium ores, have already brought the Middle Ages back to Europe.

The threat of being sent into the lightless sealed-off quadrangle of land in the Erzgebirge (ore mountains) astride the borders of Saxony and Czech-Slovakia hangs like a death sentence over every German in Berlin and the Eastern Zone.

Here, in the picturesque little towns of Aue, Niedar, and Oberschlema, Annaberg, Schneeberg, Schwarzenberg, Steinbach, and Johanngeorgenstadt, once devoted to the making of embroidery, toys and Christmas tree decorations, Russian slaves are riddling the rocks for the source of atomic power.

SOME MEN ESCAPE

Every so often groups of them escape to Berlin and the West. Drawn, haggard men, who have forgotten how to smile, the wreck of tuberculosis fever has spun them. The tale they tell rocks the imagination.

Not even Mars himself saw anything resembling this in the worst days of the Industrial revolution. Truly the Apostles of social revolution have brought the wheel of history full circle.

Over a hundred thousand poor wretches, mostly men, but including many women, crammed into emergency barracks, 200 in a shed, rise at 2 o'clock every morning to slaw out the earth substance with their bare hands.

Some of them take three hours to crawl 15 or 18 miles in ramshackle, broken-down trains to the pithead.

HOLES IN THE GROUND

All but 10 to 15 per cent of the mines are mere holes in the ground. Choked by the fumes of acetylene lamps, for which no burners are available, strung round their necks, they clamber down 15-foot ladder sections, there mine to a ladder, three, four, five hundred feet deep into the earth.

Groping sometimes hundreds of yards to the working face they begin their daily stretch of manhandling between two and three cubic yards of rock per man to the surface.

A few of the mines have light railways, the trucks hauled by hand. In most the men draw sledges on all-fours to the bottom of the shaft.

Blasting is continuous, but so inept are the Russian overseers that often only half the charges go off, and the miners have to hew at rubble still containing live explosives.

Sealed in homes, the ore is taken over at the top of the pit for shipment to Russia, low-grade ore by train and high-grade fragments by air.

Safety regulations are nil, pit-propping at the barest minimum, ventilation primitive or non-existent, and health services utterly inadequate.

THREATS TO LIFE

Deep in the radio-active earth, the miners eventually develop terrible stomach cramps or their lungs start constricting. They come out in boils and ulcers, and leprous blue patches appear on their flesh. No man, they work till they drop.

Back on the surface in the late afternoon they stagger to their billets to begin their search for food. For hours they queue. In Schneeberg there are two bakery shops for 7,000 people.

Sometimes it is nearly midnight before they return home, too exhausted to cook the food they have bought.

Failing to obtain enough forced recruits, the Russians have even advertised freely for miners to work in the better mines, like Lorenschlacht at Johanngeorgenstadt.

Extra food and cigarettes were promised, but one of these cigarettes tells me that in six months he has received exactly one pint of milk and no cheese at all, and instead of the 300 cigarettes a month he had been promised he got 40 in half a year.

His promise of two bottles of Schnapses a month reduced itself to half a bottle in the whole period.

STALIN PROMISES

These privileged miners get "Stalin packets" for exceeding the norm, but this takes the form of a chit entitling them to additional goods out of the German economy, which are not available. Their textile coupons have yet to be honored.

Over them the whole time stand the Russian overseers, the secret policemen and soldiers with their cuffs and kicks and endless threats of "Rabotti, Rabotti" — work, work.

Such is the lower of their efforts that the earth, reminded hero-worshiped is eclipsing. In Johanngeorgenstadt the houses sag, spots and crumble as their foundations give way. And over at Jachymov or Joachimsthal, on the Czech side of the border, conditions are even worse.

Yet a small little spa, famed for its radio-active waters, where the cures obtained are ore from which they refined radium in 1898, is now the control-point for 70,000 German prisoners of war, who work in conditions if anything more primitive than their compatriots on the other side of the mountains.

Here only a few miles from where the Fifth Corps of General Patton's Third Army halted at the end of the war, Czechs have seized the reckless exploitation will have sucked the mountains dry of radioactive substance in another two years.

The Russians are exploiting one 1,600-foot deep shaft which threatens to tap the torrential mountain spring, capable of flooding the whole workings.

The very secretion of the word Jachymov is now forbidden in Czecho-Slovakia. Even site polaroids and tourists' pamphlets advertising the former radium spa have been seized, and if one is found in the post the sender is punished as an offender against the security of the state.

EUROPE'S ONLY SOURCE

From these ore mountains, the only source of uranium in Europe, and, it is suspected, the only one available to the Russians, experts calculate that something like 1,000 tons of refined uranium may have been extracted before the mountains are exhausted.

So low grade is much of the ore that only desperation can account for the effort to extract it.

Where does it all go? Many guesses, but few facts filter out of the double Iron Curtain behind which Russia stands.

The most circumstantial tell of great activity in the Siberian wilderness of Taima-Tura.

In this solitary mountain-ringed sanctuary in the head waters of the Jenisei River, surrounded by the Sajanian and Tannu-Ola Mountains, the Russians seem to have set up their main atom research factories and laboratories.

Accessible only by a few easily guarded mountain passes this 30,000 square mile area has been cleared of its 70,000 nomad inhabitants.

Its healthy continental climate, with hot Summers and cold, dry Winters, where cattle-raising and fruit and grain-growing present few problems, is being turned into a completely independent community tribe which a one-way traffic of some 100,000 slave workers, engineers, scientists and technicians have poured over the last two or three years.

TO DEVELOP POWER

Huge quantities of precision instruments have been bought in Sweden and Switzerland, while vast schemes for developing the area's inexhaustible potential of hydro-electric power are being implemented.

The Sajanian Mountains are said to be rich in iron, coal, gold, silver, platinum, iridium, manganese and asbestos, and independent industries are being built up.

What is more, mine of natural under-ground grottoes and caves, together with ancient Mongolian mine workings, enable the Russians to place most of their installations underground, where they are completely protected from air attacks and, it is thought, even from atom bomb, explosion.

Out of this hornet's nest of activity the Russians may yet produce the answer to the only weapon at present hindering their plans to world domination. When that day comes it will not only be the Erzgebirge which has sunk back to the Middle Ages.

National Housing

A Series of Questions and Answers on House Financing and Construction

Q.—Do I have to use Central Mortgage and Housing Corporation plans in order to build under the National Housing Act?

A.—No, you may use any plans you wish provided they conform to the Corporation's building standards. However, if you intend to use other plans, it would be advisable to ensure that your architect or draughtsman is thoroughly familiar with the requirements as laid down under the National Housing Act.

Q.—Just what are the advantages of building and financing a house under the National Housing Act?

A.—To those who are unable to pay out large sums of cash for the purchase of a new house, the National Housing Act offers a convenient down-payment and monthly instalment purchase plan. The down payment is smaller than is generally required and the mortgage is repaid in monthly amounts similar to rent. The interest rate is 4½% per annum calculated semi-annually. Finally, if the construction is in accordance with the approved plans and specifications, you are assured of a house that is structurally sound, healthful, safe and convenient to live in, since plans and specifications must be approved before construction begins and must conform to C.M.H.C. building standards.

Q.—When you speak of amortization in connection with National Housing Act loans, just what do you mean?

A.—Amortization is the manner of repaying a debt or loan by periodical instalments. The payments are generally made on a monthly basis and include principal and interest.

Q.—Is there a time element involved in erecting a house originally built under the National Housing Act?

A.—No. Providing you can find a purchaser willing to assume the mortgage there is no objection to reselling. Arrangements for the transfer of the house would have to be made through the lending institution which helped finance the construction and they, together with Central Mortgage and Housing Corporation, would have to be satisfied that the new purchaser is financially able to assume the mortgage.

Q.—I notice that frequent mention is made in connection with National Housing Act loans to "approved lending institutions." Would you tell me just what is meant by an approved lending institution?

A.—An approved lending institution is any loan, insurance, trust or other company or corporation, trustee of trust, building society, credit union or other co-operative credit society authorized to lend money on the security of real or immovable property, which has been approved by the Governor-in-Council for the purpose of making loans under the National Housing Act.

Canadian Cheese Places Well

At the recent British Dairy Farmers Association Dairy Show in London, England, the showing of cheese was closely fought out between Canada and New Zealand. There were 28 entries of cheese; 13 from Canada, 17 from New Zealand, and five from Australia.

First prize was taken by Tom Ricken, Blanchard & Missouri Cheese & Butter Co., Ltd., Belleu, Ont., and fourth place went to Leslie Adair, Elms and Mornington Cheese & Butter Co., Ltd., Britton, Ont. Second and third placings went to New Zealand.

In addition, three Canadian entries were highly commended" and one "commended." One factory from New Zealand was "very highly commended," and three "highly commended."

Children's Shelf

A boy's bathroom shelf hung within reach of tiny hands, is as practical as it is attractive. You'll need a cutlery box, about one-half yard colored plastic-coated paper, rubber cement or glue, and a long hook to hold the toothbrush. Remove partitions and glue in the plastic paper lining. Cover partitions with strips of plastic paper and replace in box. For ruffle, you'll need plastic-paper strip two and one-half inches wide and about two yards long. Press pleats in with your fingers. Seam inside edge of ruffle to test-inch-wide strip of plastic material; turn to form binding. Tack bound edge to box with tiny tacks, mitering the corners. Hang in a low spot.

Find Feed Seldom the Cause Of Loss in Poultry Flock

EXPERIENCE shows that nearly all samples of feed thought by users to have killed chickens, prove on laboratory examination by the Dominion Department of Agriculture to be perfectly harmless.

The first impulse of many poultrymen, when serious losses occur in their flocks, is to suspect the feed and submit a sample for examination. This course of action seldom brings a solution, as more frequently the cause is disease. The proper course, and the immediate one, is to have a poultry pathologist examine a few affected birds while they are alive or soon after death.

When feeds are found to be the cause, it is almost always a deficiency in the ration used, rather than harmful ingredients. It is recognized, of course, that diets for poultry are sometimes deficient in vitamins A or D, riboflavin or nicotinamide, which may affect the health of the birds, but such health changes do not occur overnight and an observant poultryman, will notice these changes before they reach serious proportions.

FEED CHANGE

In a great many cases the feed is changed when there is an outbreak of disease or some mortality in one flock, and when the condition is corrected, the original feed is blamed, and the new one praised. This is not necessarily true, as in a number of cases the disease has run its course and there could have been the same number of survivors on the original feed. With coccidiosis, for example, the serious cycle of the disease runs for about five days and most birds which do not succumb during that period will recover on the original feed.

Too much stress cannot be placed on the recommendations that poultry raisers get the advice of qualified men immediately any adverse change is noted in the flock, rather than experiment with feeds—which is rarely the cause. Valuable time is lost during such experimentation when corrective action could probably have been taken to remedy the condition.

Training Trees

Your new fruit trees can be trained to produce their main branches where you want them. Here's what you do:

Buy trees that are still in the "whip" stage. You'll get just one long shoot without side branches. The trees may be several years old, but the top was grafted on the roots only a year ago. Your trees won't look like much when they arrive, but if you buy older trees they will have been trained to a standard pattern before you get them.

Choose buds that arise at the height and in the direction you want the main branches to grow. You can slip clothespins over these buds to help you visualize the shape of the mature tree.

When you are satisfied with your arrangement of the future branches, pinch off all buds not protected by your clothespins. Exception: Leave the tipmost bud so your tree will continue to grow taller.

Remove clothespins. Your tree now will grow to the shape you have ordered. The main branches always will be at exactly the height you have chosen. Your tree won't waste strength making branches that you don't want.

Airplane Seeding To Reclaim Soil

SKULL VALLEY, Utah (UP.).—Here about 60 miles southwest of Salt Lake City, a former doctor and dentist turned inventor and soil conservationist has set out to bring more value to a land that grows little more than greasewood and sheatgrass.

The project, being carried out on 15,000 acres of this isolated, semi-desert area, was conceived about 30 years ago. Its originator is Dr. Lytle S. Adams, a 65-year-old native of Kentucky who was graduated from St. Louis University with degrees in medicine and dentistry.

But Adams' first love was soil and water conservation. He began to develop this aerial pellet reseeding project of grass after he discovered why a certain cactus plant grew so abundantly near San Diego, Calif., in land much like that in Skull Valley. He found that the plant's seed was spread and germinated in rabbit droppings.

With Government sponsorship, Adams first tried seeding from airplanes in New Mexico in 1944. He used a pellet made of dry, compressed loam, clay and fertilizer, with sulphate and protects the five to eight seeds each contains.

The pellets, about the size of a small grape, are sown about nine to each square yard of ground covered. The capsules are heavy enough that they won't be scattered by wind. They become softened when damp and soften, allowing the seeds to germinate in an average yearly rainfall of about nine inches.

They are scattered widely enough to eliminate the necessity of thinning and the bunched seeds tend to compete with one another so that the hardy ones survive, Adams says.

New House Plants Made From Old

THE most economical way to replace or increase house plants is to propagate them from cuttings or slips. Cuttings are sometimes referred to as "slips."

The most common house plants which are propagated by stem cuttings are coleus, fuchsias, begonias, impatiens, ivies and geraniums.

Leaf cuttings can only be made of such plants as have heavy, succulent leaves, such as sansevieria, rex begonias and many succulents.

The Inside Story

By ANN PRINGLE

EVERYBODY connected with decorating is familiar with the query: How do I choose my color scheme? It seems to be as much a problem for people who know quite a lot about home furnishings as it is for those who, faced with the task of furnishing a room, feel about as competent as if they had been asked to make uranium with a home chemistry set.

One thing that makes the problem hard is that in choosing colors the sky's the limit. In buying furniture, rugs or fabrics most people have a budget that narrows their choice. But color is free, and you can work out as exotic and elegant a color scheme with cotton yard goods and unpainted furniture as you can with your most expensive damasks and authentic antiques.

If you're starting from scratch (no green rug or red sofa that can't be discarded) here's a suggestion. Open your closet door and take a look at your wardrobe. Along with some basic blacks, you'll probably find several colors repeated often enough to form a pattern of your likes and dislikes.

There's that brown wool suit, for example, that you've simply lived in (if you'll pardon the expression) and that you hope never wears out. And a gold-colored jacket that seems always to inspire comments on how well and rested you're looking. And then, on the other hand, there's a shocking pink blouse (in the case of a man, maybe it's a red and blue tie) that you somehow wear only when the memory of its price tag makes you feel guilty.

It boils down to the fact that you feel comfortable in some colors, and uncomfortable in others. Most people think little about clothes, and, barring an occasional slip while under the influence of a fashion magazine, stick to the shades that do the most for them.

I'm not suggesting that your house should simply be a color repeat of your wardrobe. This might create grave difficulties unless you happened to live alone. What I am saying is that a color scheme doesn't, and shouldn't, have to be pulled out of your hat. You already know what colors you like—you just get stage fright when choosing them because that frightening process known as "interior decoration."

(Toronto Star Weekly, Home Section)

Apple, Pear, Grape Production Down

The Dominion Bureau of Statistics Bangster estimates that apple, pear and grapes have been revised downward since the last report. A slight upward adjustment in the estimate of the New Brunswick apple crop was more than overcome by downward revisions in Nova Scotia and Ontario, to bring the Canadian apple crop to 14,163,000 bushels, compared with 16,726,000 bushels last month. The current estimate makes the crop 9 per cent smaller than the 1947 harvest of 15,519,000 bushels. A sharp decline in the estimate of pear production in Ontario occurred during the last month to bring the Canadian crop to 719,000 bushels. Production is now set at 36 per cent below the 1947 level of 966,000 bushels. The grape harvest in Ontario was also disappointing. A decline of 18 per cent in that province since last month brings the Canadian total to 60,485,000 pounds. The 1947 harvest amounted to 72,800,000 pounds.

Watch for Moth Carpet Beetle

Carpet beetles, as their name implies, and as many a Canadian housewife knows, are notorious for the damage they do to carpets. They also attack other materials of animal origin and are often associated with clothes moths in their ravages to clothing and various household fabrics.

The methods for controlling clothes moths are also effective in combating carpet beetles, but constant vigilance is needed. Even though thorough precautions are taken to store away articles used only occasionally, those which are in more general use should be inspected and brushed at frequent intervals—particularly, but not only, during the warm months of the year. Naphthalene flakes or paradichlorobenzene scattered in clothes closets or suspended in small bags is a wise precaution.

Frequent use of a vacuum cleaner on carpets and upholstered furniture and other articles suspected of injury is a great aid in controlling carpet beetles. When carpets or rugs are suspected of being infested they should be thoroughly cleaned on both sides with a vacuum cleaner. Cleaners and their attachments may be used for removing lint from such places as floor cracks, behind baseboards and the airshafts of heating equipment.

There are a number of sprays on the market which aid in controlling moths and carpet beetles, and the mothproofing substances for sale have definite value when used according to directions.

Synthetic Cleaners May Oust Soaps, Experiments Reveal

WASHINGTON (UP).—The housewife's old ally, soap, may have to surrender a large share of its popularity to other chemical compounds, Agriculture Department experiments show.

The department's textile chemists have been trying to find out what kind of laundering job various kinds of soap will do compared with synthetic detergents. Comparatively few on the market, synthetic detergents are laboratory-developed compounds that remove dirt the same way soap does. About half have a petroleum base.

Miss Margaret Furry, of the Bureau of Human Nutrition and Home Economics, directed the experiments. Fifty-one different granulated and bar soaps and synthetic detergents were used on white cotton fabric soiled with an oil-grease-dirt combination.

EFFICIENCY VARIES

Miss Furry reported that soap was more efficient than all but one type of synthetic detergent when soft water was used. But when the laundry was done in hard water, some of the synthetic detergents were twice as good at rousing the dirt as most of the soaps.

The testing will be continued on colored cottons and on woolen and rayon materials.

Officials said soap manufacturers are now producing synthetic detergents at the rate of about 400,000,000 pounds a year. Other manufacturers, particularly chemical companies, also produce substantial quantities. Figures for which were not available.

About 2,386,000,000 pounds of soap was used in the United States last year, the largest amount since 1941. Reports for the first half of this year indicated an annual consumption of 2,640,000,000 pounds.

Bulbs and Bulb Diseases

SPIKELET or small raised lumps on leaves or stems, each one containing thousands of microscopic nematodes, are the symptoms of Nematode or eelworm, of narcissus (Ditylenchus dipsaci). The nematodes enter the leaves below ground, feeding and increasing rapidly. As the leaves mature they work down into the bulbs where they increase and ultimately destroy the bulb. Enormous numbers of pupae and then congregate into clusters at the base, and in this stage they will survive drying for many years and are very resistant to heat. When the bulb is planted they revive and move off in the soil moisture to attack other varieties. Infected bulbs may be detected by cutting a thin slice off the nose and looking for the typical brown ring symptom. Control is by treatment with 2 per cent Formalin for three hours at 110-112 degrees Fah. before the middle of August. Bulbs should not be planted on infested land for at least four years. "Narcissus Fly," Merodon equestris, is very common in gardens, the single fat white larvae being usually found in soft bulbs in storage. DDT and Benzene Hexachloride are being tested in the field this year and some information on these should soon be available. At present the one hour bulb treatment is recommended to destroy the larvae in the bulbs.

Dish for the Day

By THE CHEF

PLUM PUDDING

A real, old-fashioned English plum pudding is a lot of trouble to make and takes plenty of money, too, but it is so good that in my opinion it is worth all the trouble. To save time, it is a good idea to prepare as many of the ingredients as you can the day before you make the pudding itself.

Pour boiling water on half pound of raisins and half pound of currants and spread them out to dry. Cut one-quarter pound of citron in pieces and shred some peel with a non-stick knife should be half pound of it after shredding. Grate enough stale bread to make six ounces.

When ready to mix, combine the crumbs with two ounces of flour, two ounces light brown sugar, four teaspoons cinnamon, a teaspoon of nutmeg, a teaspoon of salt and the grated rind of one lemon. Rub in the suet carefully and then mix in the currants and raisins. Add the citron. Beat three eggs until light, add half cup of brandy with them and stir into the dry mixture.

Butter lavishly a two-quart mold that has a tight-fitting lid. Pour the pudding into it. The mold should be only three-quarter full. Steam for six hours. Then leave the pudding in the mold and when you are ready to serve it, after several days, simply put the tightly-covered mold again in boiling water and steam for two hours.

The serving of plum pudding is one of the nicest things about it. Turn it out on your best silver platter, ring it with a wreath of holly, and pour half a cup or more of warmed brandy over it. Set this alight and bear the pudding flaming to the table.

Brandy sauce and hard sauce are usually served with plum pudding, but in our house we like to substitute vanilla ice cream. The contrast between the cold of the cream and the warmth of the steaming pudding is really delightful. Try it some time!

But if you would like the recipe for brandy sauce, here it is:

Melt two tablespoons of butter in a double boiler, add one-third cup sugar and half cup of boiling water. Dissolve two teaspoons cornstarch in two tablespoons of cold milk. Add the cornstarch, turn into a double boiler and stir until the mixture thickens. Remove it at once from the heat and stir in a little grated nutmeg and two to four tablespoons of brandy.

House That Kinsmen Built

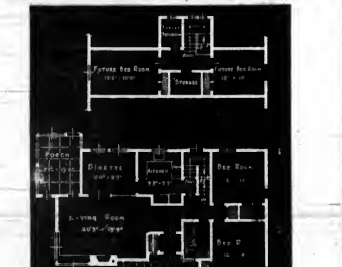

PLAN NO. 150

Winnipeg's Kinsmen Club erected this striking model home in St. Vital, Manitoba, as part of its campaign to raise money to send milk to British children. Because the house was built near the birthplace of Deanna Durbin, the project was given her name, and received her generous support.

The house takes full advantage of modern trends in planning, coupled with a dramatic use of glass. While there are two finished bedrooms and a bath on the first floor, there is provision for another bedroom, a bathroom and a big storeroom on the second floor. In addition there is a fine recreation room in the basement.

Outside walls are of thick-butt slapboards, painted white. Chimney and wall base are of light grey field stones. Trim and roof are in contrasting shades of red.

Windows for Your Home

WINDOWS are the "eyes" of your home. They can make or mar its beauty — can be a source of constant irritation or of enduring satisfaction. This is why it is so important to select your windows wisely and well.

If you choose windows from a reliable dealer, you can be sure of complete satisfaction. There is a wide selection from which to choose, thus assuring appropriate windows for every purpose.

The natural qualities of wood contribute to window progress. Wood is an insulating material. The other materials (s) which windows are sometimes made are not. Therefore, the heat loss through other windows is noticeably less than through any other kind.

This saving is markedly increased if the wood sash is weather-stripped, and is still further increased if the wood sash is used with storm sash. The ease with which storm sash, screens and weather-stripping may be installed in standard wood window frames is a source of additional convenience and economy.

The insulting quality of wood is valuable in yet another way. Wood is a "warm" material. In winter, the wood sash and frames do not get cold enough to cause condensation of moisture. Draperies, curtains and inside sills under windows are better protected from dampness and staining. And wood sash work with ease in all temperatures.

Wood is resilient. It acts, consequently, as a shock absorber. It helps protect against glass breakage, and reduces the tendency of glass to be vibrant and noisy. If misalignment should occur due to settling of the building, wood sash are easily and quickly refitted to again operate smoothly.

Every home deserves good windows, and there's no reason why every home can't have windows, that are good—for the life of the house. Your lumber dealer will be glad to help you order—your architect or builder to help you choose.

RECOMMENDATIONS

1. Handle carefully—do not drop or jar. Store in dry place until primed. If already exposed to excessive moisture, dry thoroughly before installing or painting.

2. Before installing sash in frame, paint exterior (putty side) with white lead in oil or best mixed paint. Overlap paint slightly onto glass to seal joint between glass and putty. Paint top and bottom edges of sash. Prime inside surface of sash as soon as fitted. Overlap paint or varnish on glass to seal joint between wood and glass.

3. While plaster is drying, ventilate rooms by keeping windows partly open, so that all moisture leaves new building rather than soaking into framework, insulation or masonry and later coming out through sills to ruin paint.

4. Watch your heating plant. Do not over-humidify building with heating plant or air-conditioning system. This may cause frost or water to form on windows and damage draperies, furniture and wall decoration.

Home Hints

FOR WHITER SHIRTS

When you put away your best white shirts, wrap them in blue tissue or well-blued cloth. This keeps them from turning yellow.

TO CLEAN UMBRELLAS

A shabby umbrella may be renewed by brushing it with a solution of 1 tablespoon of ammonia to a quart of warm water.

TO CLEAN WINDOWS

To 2 quarts water add 3 tablespoons of ammonia, 1 tablespoon of borax, or kerosene, or ½ cup of alcohol. Never use soap; it leaves a streaky film. Addition of a little vinegar will give a brilliant polish.

TO CLEAN MIRRORS

Mix a little powdered bluing or whiting in alcohol to form a thin paste. Smear this mixture on the mirror with a sponge, and before the alcohol evaporates, rub it off. Polish with a soft cloth.

To Develop Ranges

BERKELEY, Calif. (U.P.).—Scientific cross-breeding of grasses may increase the productivity of western ranges in the same way hybrid corn boosted midwestern grain yields.

Dr. G. L. Stebbins, University of California scientist, says experiments with Russian grasses "offer much hope" that ranchers soon will be able to graze more cattle on new man-made forages.

Oilcake Supply

Despite some early concern regarding the short supply of linseed oilcake meal, feeders are swinging over rapidly to a new product, cottonseed oilcake meal, which is not as costly at present and is apparently available in adequate quantities.

Linseed oilcake meal, or oilcake as it is commonly called, is a by-product in the manufacture of linseed oil and the availability is dependent, among other things, on the market for linseed oil. Unfortunately demand has fallen off for this latter product with a resultant drop in oilcake production, although Canada has had one of the largest flax crops for a good many years.

Old Homes and Families

By J. K. NESBITT

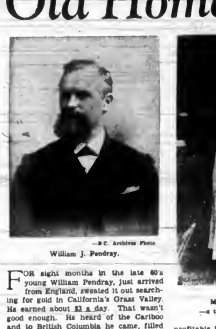

—B.C. Archives Photo

William J. Pendray.

FOR eight months in the late 60's young William Pendray, just arrived from England, resented it and searching for gold in California's Grass Valley. He earned about $1 a day. That wasn't good enough. He heard of the Cariboo and to British Columbia he came, filled with hope.

One day in the early 70's Pendray stood on Mosquito Creek and realized he had struck it rich in the Willow and Minnehaha Mines.

Unlike a lot of other young miners, he didn't blow it in at the nearest saloon. He hung on to it. He knew exactly what he was going to do—return to England and retire on his money.

He wasn't long back in England before he realized he had gold fever. He invested in South Africa gold mines and not a cent came back.

In three years Mr. Pendray figured he'd have to go to work again. America looked best to him. He liked British Columbia and Victoria had seemed pleasant. But first he had to have money, so he went to Virginia City in Nevada, home of the fabulous Comstock Lode. There he stayed awhile and managed to put a few dollars aside and got them out of a bank just before it crashed. Then he headed for Victoria, arriving here in 1878.

WITH HIGH HOPES

He had high hopes and plans and he knew he would spend the rest of his life in this place. He had to prepare a home, for in England was Amelia Carthew, and they were promised to each other and she was awaiting the day he would send for her. That time came in 1877. Mr. Pendray had invested his money in a soap plant here. Miss Carthew started on her long voyage and the day after her arrival in Victoria they were married at the home of Mr. Pendray's uncle, as reported in The Colonist of May 26, 1877: "On Wednesday, 23rd inst., at the residence of Mr. W. J. Jaffree, Fort Street, by Rev. A. E. Russ, Mr. W. J. Pendray to Amelia J. Carthew, only daughter of the late Capt. John Carthew, of St. Just, Cornwall, England."

Mr. Pendray took his bride to live in a cottage on Douglas Street, facing up Kane Street, which is Courtney today. A year or so later, needing a bigger home, they moved to the southwest corner of Gordon and Courtney, and about 1890 Mr. Pendray purchased property on Belleville, looking over the waters of the Inner Harbor. There was a cottage and Mr. Pendray had it moved to a corner of the property and lived in it until he built a fine, big home on the exact spot where the cottage stood.

The new home—today Loretto Hall—was a mansion of three stories, and a wide lower, spacious bay windows looking out on the harbor, a billiard room in the lower lookout and a great playroom in the attic—for there were four lively boys in the family—Ernest, Carl, Herbert and Roy. Mr. Pendray wanted space for these youngsters; he gave it to them and so they rambled through the big house and had a wonderful time climbing the trees in the orchard and playing pirates along the harbor shores.

Soon Mr. Pendray commenced developing the topiary gardens which exist today. He did most of the work himself. Gardening became his hobby. When he wasn't at his work he was in his garden.

THE SOAP COMPANY

But years before the mansion went up Mr. Pendray had been expanding his business. January 6, of 1881, The Colonist noted of the Pendray soap business: "Some years ago Mr. W. J. Jaffree, the popular stockbler, and Mr. W. J. Pendray, conceived the idea of employing some portion of their capital in some branch of industry then unrepresented in the province. After turning the idea over in their minds they became convinced that if the people were ever to become contented, happy and prosperous they first must be made clean; and to effect that happy object cheaply and well, the wherewithal to do it must be produced in our midst. The projectors discovered that a very large sum of money was spent abroad each year to purchase the soap with which the faces, hands and garments of British Columbia's sons and daughters were purified. They saw, too, that great quantities of kitchen and butcher's fats and tallow, representing several thousands of dollars annually, were wasted for want of the means to work them into a remunerative article."

DOMESTIC TRADE

The soap plant was on Humboldt Street. By 1881 the daily output was 9,000 pounds and the works had a capacity for 18,000 pounds. The Colonist described the factory: "The plant is very extensive, embracing four kettles—the largest having a capacity of 1,600 gallons—fitted with every modern appliance for thoroughly refining the articles used in the manufacture." Of Pendray and Jeffree, the paper said: "They have put to rest forever many articles which it is no longer profitable to import—surmounting physical obstacles that few man would have had the pluck to face, the firm have achieved a great and undeniable triumph and are justly entitled to the prosperity which has fairly crowned their efforts. The coarsest soap manufactured is whole oil soap, of which there are two kinds, one being used for killing insects and the other for household purposes. Next comes ordinary household soaps in white, brown and blue or mottled. Toilet soaps—of these there are three kinds, of various scents and colors—carbolic, shaving and glycerine." And the article boasted a popular cry of the time, "No Chinese labor is employed in the establishment."

By 1884 the plant had expanded again and The Colonist said: "Pendray's soap works—large additions have been made to the facilities of this pioneer soap factory, placing the proprietors in a position to manufacture all the best brands of family and toilet soaps. The works are kept in a most cleanly manner, every precaution having been taken to make the works thoroughly sanitary. A great variety of soaps are made, all under the practical supervision of Mr. Pendray. The worth of Pendray's soaps are well known to almost every housewife in the province, such has been the success since the beginning of their manufacture."

INJURY TO SON

With four healthy boys about the big house, Mrs. Pendray had her troubles as well as her joys. Someone was always falling down the stairs, there were brotherly fights and wild shouts and lots of noise. There were serious times, too, as shown in this Colonist report of December 6, 1883: "Yesterday afternoon Herbert Pendray, the young son of Mr. W. J. Pendray, stopped on the street to examine a .22 calibre Flobert rifle belonging to a companion, Harry Redfern. In some way the rifle was discharged, the bullet striking Pendray in the breast, penetrating his lungs. The lad is now lying in a very precarious condition at his home, the medical men who were called in advising him to be kept perfectly quiet, owing to the dangerous nature of the wound."

There were anxious hours in the Pendray home for some days, but by December 10 The Colonist was able to announce: "Master Herbert Pendray who was recently injured very seriously by the accidental discharge of a small rifle he was examining, continues to improve, and the surgeons in attendance now express strong hopes of his recovery."

The boys were taught the mandolin and guitar and the three older ones formed a trio and played at church concerts and socials and now and then appeared at the promenade band concerts which were a Saturday night feature in the old drill hall on Menzies Street. The beaus of the time too . . . young ladies and walked around and around the drill hall and then they went upform for a cup of tea at Clay's or an ice cream at Lilly's.

Mr. Pendray built a tennis court for his boys and their mother learned the game, too. There were football games in corner lots and it was not far to the lake in Beacon Hill Park for skating in Winter. There were family concerts and neighborhood boy scans in for supper. So the Pendray home was full of fun and good times.

HOME WEDDINGS

While Mrs. Pendray probably sometimes thought it would be nice to have a daughter or two, she missed all the work, as well as the excitement, of course, of weddings. But at her son's weddings she was a central figure. And, as they were married they brought their brides to live in

The Pendray trio, left to right, Herbert, Carl, Ernest.

—Photo Courtesy M. J. Pendray

Mrs. William J. Pendray —a tennis game with her sons.

the cottage at the corner of the Pendray property. One of the weddings was reported in The Colonist in October of 1903: "At Calvary Baptist Church—J. Carl Pendray, second son of Mr. W. J. Pendray, one of Victoria's best-known and most highly-respected manufacturers and merchants and one of the oldest established, and Miss Florence Maude Carter, youngest daughter of the late H. Carter, of Montreal.

"The bride, who was given away by her brother, Mr. C. Carter, looked charming in a gown of white voile over white appique, with real lace bertha. The bridesmaids, Miss M. A. Stewart, of Vancouver, and Miss L. L. Morris, were attired most becomingly in white organdie, with black picture hats. The groom was supported by his brothers, Messrs. E. C. and R. J. Pendray. The ushers were Messrs. Ve Spencer and Phillip Austin. After the ceremony in the church the wedding party assembled under the hospitable roof of Mrs. J. H. Rogers, Fernwood Road, sister of the bride, and after the reception a wedding banquet was enjoyed. Mr. J. Carl Pendray is very well known in Victoria, being one of the most popular of the native sons of the golding west, raised here, a true blue Victoria boy. Since entering business he has attained a very high standard on account of his ability, courtesy and energy. He has always taken a prominent part in amateur athletics and is one of the J.B.A.A.'s most valued members."

—Colonist Photo

The Pendray home as it appears today

Mr. Pendray, not long after the turn of the century, sold his Humboldt Street plant to the C.P.R. for the Empress Hotel and moved his factory to Laurel Point. As his sons entered the business they went into the manufacture of paint, as well as soap, the latter business eventually being sold to Lever Brothers and transferred to Vancouver.

TRAGIC ENDING

Mrs. Pendray had a great deal of sorrow and shock in her life. In 1909 her eldest son, Ernest, when riding along Belleville Street in a horse-driven wagon was instantly killed when thrown to the pavement as the horse bolted. The accident happened almost outside his paranta front door. Four years later, September 27, of 1913, Mr. Pendray was killed instantly at his plant not two blocks from his home. He was inspecting a new fire sprinkling apparatus and was standing at the foot of the trestle on which rested the new 300,000-gallon tank when the feed pipe broke from its fastening and falling 40 feet struck Mr. Pendray on the head.

The Colonist said: "On every hand were heard expressions of deep regret at this sudden and shocking death of one of the city's leading business spirits. Mr. Pendray, during his long residence in Victoria, has built up a business which was one of the leaders of its kind in the Dominion, and its products are known from coast to coast . . . Probably the chief and only hobby of the late Mr. Pendray was that of gardening and his residence on Belleville Street exemplifies in a marked degree his love of this subject, the strange and grotesque shapes into which he has trimmed the trees being an object of interest to every passer-by. Early in the morning Mr. Pendray might be seen with garden shears in hand, pursuing his favorite pastime of trimming his yew and other trees, and he took a keen delight in this work."

As she grew old Mrs. Pendray lost another son, Roy. She lived on in her splendid home, growing old gracefully, interested in her garden, her friends, her church and charitable organizations and always her family. She became a great-grandmother and died in May of 1937 when she was 87.

Funland -

By A. W. NUGENT

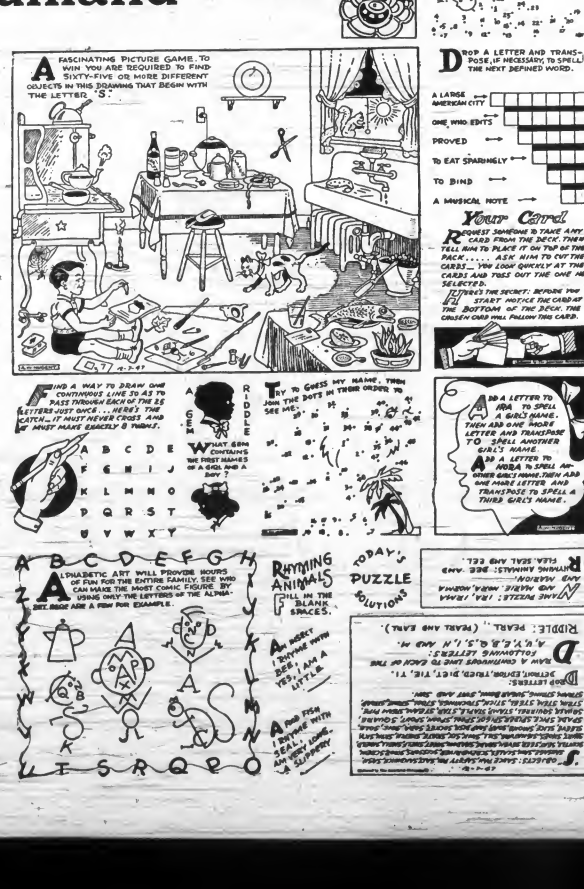

Car Flies With You

LONDON.—An "airlift operation" which is having a strong appeal to motor-tourists on their way to Britain via the Continent, is that provided by an enterprising British air line service.

This company, which operates a twoway service to and from France, takes cars as well as passengers on the trip. The procedure is that the passenger drives his car right in to the departure airfield, his car is run up a sloping gangway into the nose of the specially-designed aircraft and is safely "parked" inside the body. The aircraft takes off and upon landing in Britain after the short "hop," the procedure is enacted in reverse, the passenger driving straight away to his hotel or next port-of-call.

The fee of which means valuable time-saving for the tourist with pants to use.

The Colonel Smiles Again

A Short Story

By HELEN HOERLE

SALLY Chester, born Sara, opened her eyes slowly and stretched her slim young arms lastly above her head. It was an important day in her life, and she rejoiced that the weather matched her mood.

The big clock in the lower hall boomed eight. Sally sat up with a jerk. Her mother would be at the breakfast table waiting for her, and Mrs. Chester brooked no delay. Sally pulled on an ancient pair of riding breeches. A thin silk blouse was slipped over her head, and once she had pulled on her boots she stood before the mirror, running a comb through the honey-coloured curls that rioted over the small proud head.

"Happy birthday to you, Sally Chester," she hummed, bowing mockingly to the tall young figure reflected in the mirror. "You're supposed to be all grown up." She tossed a kiss to herself and left the room. Slowly she descended the broad stairs.

Sally loved that house and its furnishings, loved it with a devotion that she had given no one, or nothing else in the 18 years of her life. She loved every tree that made The Cedars so beautiful, every blade of grass on the lawn that had once been velvet smooth, every animal that roamed its broad acres.

In the hall she paused for a moment, hearing her mother's gently firm voice raised in the dining-room, talking to Chloe, the ancient cook. Then stepping softly, hoping she would not be heard, she opened the door into the dim-frequented front room. She stood, hands clasped behind her back, gazing questioningly up at the portrait that hung over the high white mantel.

"You look cross this morning, Colonel," she whispered, a sudden fear in her voice, her eyes fastened on the painted eyes of the portrayed, stern old gentleman in the portrait. "I thought you'd smile at me on my birthday!"

The thin lips were let in a firm line, the steel grey eyes of the white-stocked, black figure looked out and beyond her, sternly unyielding. Tears sprang into the girl's eyes, and she wiped them away quickly with the back of her hand.

In the old days the colonel had held the place of honor in the dining-room, the painting hanging over the mantelpiece board. But Sally's mother had protested that the old man's eyes made her nervous, and one day the portrait had been taken down and removed to the front room.

All the exuberance that had been here on rising, departed. Sally crept from the room and strolled into the dining-room. Mrs. Chester sat at one end of the long table, a silver coffee urn at her elbow, a plate of buttered toast before her. She held up her cheek for a kiss. "Happy birthday, my dear. I thought I heard you come downstairs several minutes ago. I hope you didn't disturb your grandfather."

"You know I was with the colonel," Sally wanted to reply, but instead said, "No, Mother, I didn't." She slipped into her chair.

"Your grandfather told Moses he wanted to see you right after breakfast." Mrs. Chester regarded her daughter thoughtfully. She was a striking looking girl, this big daughter of hers, not too modern, fortunately. Mrs. Chester had seen to that. A slight frown wrinkled her placid brow. "I do think, Sally, you might dress differently. Riding breeches are scarcely appropriate for a lady to wear at meals."

Gravely Sally regarded her mother, the mother she had never understood. A little woman, inches shorter than her daughter, there was a stillness about her unlined face which Sally had learned when only a tiny baby, was wholly deceptive. Her mother possessed the proverbial will of iron.

"I especially want you to look well today." Mrs. Chester continued, a little disconcerted by her daughter's scrutiny. "Because people are coming to look at the house."

"What for?" Sally asked.

Mrs. Chester sighed in self-pity. My dear, I have tried to keep all our worries from you, but we haven't a cent, or I should not have taken you from school.

"You mean we're broke—stony broke?" Sally asked incredulously.

Mrs. Chester drew a fragile handkerchief from the trim white cuff of her brown wool dress and patted her eyes. "I'm afraid we'll have to sell The Cedars."

"Sell this house?" Sally gasped. Pushing back her chair she rose swiftly. "Oh, Mother, you wouldn't, you couldn't. Where would we go?"

"One question at a time, Sally," Mrs. Chester rebuked her quickly. "Your grandfather is absolutely incompetent, and my life has been unbearable here since your father's death. Chloe and Moses are too old to be useful."

"But this is home. I—" her mother's eyes followed her retreating figure as Sally abruptly left the room. Sally stood quivering in the hall, her breath coming in short gasps as Moses, the big black man who had grown old in the Chester service, came from her grandfather's room. He beckoned to her.

"How is he?" Sally asked softly. Some days, when George Chester was wandering in his mind, she dreaded seeing him.

"Clear as a bell," Moses chuckled. "He's the bestest well white man, Miss Sally. He's waitin' for you."

Sally entered the door he held open. Sitting by the window was a tall man, so slender that it seemed impossible the thin neck could hold up the magnificent head with its mane of white hair that rested against the back of the chair. He turned as he heard her footsteps. "Happy birthday, Sara." He held out a veined, delicate hand. "Eighteen today—and the prettiest of the Chesters."

She flushed at his praise and, crossing the room, dropped to the floor by his side, her smooth young cheek resting against his wrinkled one. Today George Chester was indeed the charming, gracious gentleman he had been until that horrible accident nine years before had crippled him mentally and physically, and killed his son, Sally's father.

"Sara, in the top drawer of my chest of drawers," the old man nodded to the ornately carved black walnut bureau that stood against the wall, "is a little box. Bring it to me."

She scrambled to her feet and brought him the faded maroon velvet case. "It's for you. It was your grandmother's. I've kept it to give you on your 18th birthday."

Her topaz eyes opened wide as she sprang the cover. A large diamond in an old gold ring blinked up at her. "Oh, Grandpa!" She dropped a light kiss on his forehead and then slipped the ring on her finger. "What will Mother say? She's always wanted it."

"Your mother always wants everything." The quavering voice suddenly sounded stronger. "Sara, last week your mother talked about selling the place—"

"She told me this morning," Sally's voice was belligerent.

"Bush," her grandfather cautioned and, like conspirators, their heads moved together and their voices dropped. "Things are clear to me today. Clear that your father was killed and I—" he rubbed his hand angrily over his forehead "—I forgot all about the money until last week when your mother spoke of selling the place. It's somewhere," he groaned. "If only I could remember!"

Sally rose from her knees. "Don't worry, Grandpa, I'll find it." She heard her voice sounded more confident than she felt. Did Moses help you?"

George Chester shook his head sorrowfully. "I sent him down to the barn to do a job. Only I knew and now I cannot remember. I didn't want your father to know I had it — maybe I was punished when he was killed."

"I was," Sally Chester answered calmly, although strange young fears were a-merry at The Cedars. "I was talking to the colonel here."

Then, as a look of bewilderment spread over his grinning countenance, she laughed. "I'm not crazy, really I'm not. But I often talk to the colonel."

"Well, I'll be darned!" The man whistled softly as he stepped into the room and crossed to her side, raising his eyes to the portrait. "Looks like Washington a little, doesn't he?"

"He was kin to Washington," Sally replied proudly, "and kin to us." Then, remembering her mother's words of the morning, she stiffened. "The Cedars isn't for sale."

"Good heavens, Miss Chester—you are Miss Chester, aren't you? I couldn't buy even one of those magnificent trees. I'm doing an article on old houses for a magazine and want to include yours. I'd like pictures of the two rows of cedars leading down to the road, the house itself and perhaps some of the interiors, if I may."

"And you don't want to buy it, truly?"

"I'd love to," he admitted grinning, "but a poor newspaper who is doing odd jobs for a living isn't a very good prospect."

He glanced around the spacious, gracious room, his eyes lingering with admiration. "Gosh, this is a beautiful room! Perfectly proportioned."

All Sally's defences melted before the reverence in his voice. Anyone who saw and loved the dignified beauty of The Cedars could do no harm. "And you only want to take pictures? I'll have to ask Mother's permission. I guess—She is a little difficult sometimes. Perhaps if you said that you know the Kents up the road and they are friends of—"

"But they did. Bill Kent and I went to college together. I asked him for the first assessment of colonial architecture around here and he said 'Chester's place.'"

"Sally, where are you?" Mrs. Chester's silken voice was raised in polite inquiry as she opened the door. "Who is this young man?"

Sally sent an imploring glance from her mother to her guest. "The Kents sent him over to take photographs of the house, if you will permit him."

"Oh, I thought he was the gentleman who was coming to—" Mrs. Chester stopped herself. "You want to take pictures, Mr. —"

"Holden — Larry Holden." He stepped forward and handed her a card quickly produced from the pocket of his sports jacket.

"I'm expecting visitors today," Mrs. Chester read the card carefully. "It might be most inconvenient—"

"It may make the place more valuable and important in their eyes," Holden offered eagerly.

"Sally, show Mr.—" Mrs. Chester consulted the card in her hand "—Mr. Holden around. Did you see your grandfather this morning, Sara?"

"Yes, Mother, he's quite well." Then, with a rush, her grandfather's words returned to her, words that she had forgotten, engrossed by the unexpected arrival of Larry Holden.

"Bush," her grandfather cautioned and, like conspirators, their heads moved together and their voices dropped. "Things are clear to me today. Clear that your father was killed and I—" he rubbed his hand angrily over his forehead "—I forgot all about the money until last week when your mother spoke of selling the place. It's somewhere," he groaned. "If only I could remember!"

Sally rose from her knees. "Don't worry, Grandpa, I'll find it." She heard her voice sounded more confident than she felt. Did Moses help you?"

George Chester shook his head sorrowfully. "I sent him down to the barn to do a job. Only I knew and now I cannot remember. I didn't want your father to know I had it — maybe I was punished when he was killed."

Sally looked up and gasped, "Larry, the colonel is smiling."

Through her tears Sally managed a smile. "I'll find it," she repeated.

"Don't let your mother know; she'll only dwell on. Now go, child, and I'll try to recall where I put it."

Instinctively her steps turned toward the old portrait. "Because we, Colonel, for saying you looked cross. I guess you're just worried about being turned out like the rest of us. Colonel, is Grandpa's story true, and where can I look—

"Sally, dear, Mr.—" Mrs. Chester consulted the card in her hand "—Mr. Holden around. Did you see your grandfather this morning, Sara?"

"Yes, Mother, he's quite well." Then, with a rush, her grandfather's words returned to her, words that she had forgotten, engrossed by the unexpected arrival of Larry Holden.

"I was," Sally Chester answered calmly, although strange young fears were a-merry at The Cedars. "I was talking to the colonel here."

Then, as a look of bewilderment spread over his grinning countenance, she laughed. "I'm not crazy, really I'm not. But I often talk to the colonel."

"Well, I'll be darned!" The man whistled softly as he stepped into the room and crossed to her side, raising his eyes to the portrait. "Looks like Washington a little, doesn't he?"

"He was kin to Washington," Sally replied proudly, "and kin to us." Then, remembering her mother's words of the morning, she stiffened. "The Cedars isn't for sale."

"Good heavens, Miss Chester—you are Miss Chester, aren't you? I couldn't buy even one of those magnificent trees. I'm doing an article on old houses for a magazine and want to include yours. I'd like pictures of the two rows of cedars leading down to the road, the house itself and perhaps some of the interiors, if I may."

"And you don't want to buy it, truly?"

"I'd love to," he admitted grinning, "but a poor newspaper who is doing odd jobs for a living isn't a very good prospect."

He glanced around the spacious, gracious room, his eyes lingering with admiration. "Gosh, this is a beautiful room! Perfectly proportioned."

All Sally's defences melted before the reverence in his voice. Anyone who saw and loved the dignified beauty of The Cedars could do no harm. "And you only want to take pictures? I'll have to ask Mother's permission. I guess—She is a little difficult sometimes. Perhaps if you said that you know the Kents up the road and they are friends—"

"But they did. Bill Kent and I went to college together. I asked him for the first assessment of colonial architecture around here and he said 'Chester's place.'"

"Sally, where are you?" Mrs. Chester's silken voice was raised in polite inquiry as she opened the door. "Who is this young man?"

Sally sent an imploring glance from her mother to her guest. "The Kents sent him over to take photographs of the house, if you will permit him."

"Oh, I thought he was the gentleman who was coming to—" Mrs. Chester stopped herself. "You want to take pictures, Mr. —"

"Holden — Larry Holden." He stepped forward and handed her a card quickly produced from the pocket of his sports jacket.

"I'm expecting visitors today," Mrs. Chester read the card carefully. "It might be most inconvenient—"

"It may make the place more valuable and important in their eyes," Holden offered eagerly.

"Sally, show Mr.—" Mrs. Chester consulted the card in her hand "—Mr. Holden around. Did you see your grandfather this morning, Sara?"

"Yes, Mother, he's quite well." Then, with a rush, her grandfather's words returned to her, words that she had forgotten, engrossed by the unexpected arrival of Larry Holden.

Suppose you show me around and then I can decide what I'd like to take," he suggested when the door had closed behind Mrs. Chester.

"I'll get a sweater and join you on the porch."

Larry Holden stood for a minute when Sally had left him. "They would paint that paneling white," he growled sagely. "I'll bet this woodwork is solid walnut."

"Ready?" Sally called from the veranda.

Sally Chester had not known many men in her life, and Larry Holden was a new type to her—she began to feel as if she had known him always.

Her mother appeared suddenly as they returned to the house. "Mr. Simmons telephoned that he and his wife would be here about two o'clock. I want you to change your clothes, Sally."

Sally raced up the stairs. Alone in her room, she surprised herself smiling dreamily in the mirror. "I wonder if I seem awfully young to him. I guess I am young for my age but, glory be, I feel grown up today." One by one she discarded the few dresses hanging in her wardrobe, finally deciding on a teal blue—her one new dress. Instead of the usual page boy bob, she pinned up the coils of her hair off her neck. Satisfied at last, she slipped her grandfather's gift on her finger and with happiness in her heart started down the stairs.

"I think perhaps you might like to see the second floor before I show you downstairs," her mother was saying in her smoothest tones as Sally reached the hall. "This is my daughter, Sara. Mrs. Simmons, I just home from school for her birthday today, and Mr. Simmons, my dear."

There was murder in Sally's heart as her eye followed the sleek figure and heard her mother's patter. There was no time for her to waste. It would kill George Chester to move from his home, the home of his ancestors. It would kill Sally, too.

"Hello, there," Holden greeted her as she stormed into the front room. "Do you think the colonel will object if I take his picture?" A low sob was the only answer to his question. Sally had huddled in a big chair and was sobbing, her hands covering her face.

"What's wrong?" Holden placed his hand under her chin and raised the tear stained face to his. "Come on, spill it."

Her lips quivered into a smile. "I hate those people and I know they will want me to—to—she couldn't go on.

"Maybe they won't," he responded with profound wisdom. "Where do you think that the colonel would mind—"

"No, I don't think so."

"Suppose you stand there and let me take you, too," Holden suggested. "You look so darn sweet—"

"Larry," she said slowly, "I've got to talk to someone, and although I've only known you a few hours, it seems as if we'd always been friends."

"It seems that way to me, too," he replied gravely. "Perhaps two heads are better than one. Tell me what it's all about."

So she repeated, quickly and without preface, her grandfather's confidence of the morning. "When?" he exclaimed when she finished. "Where, he can't remember where he put it?"

"I don't even know that he actually had any money," she confessed. "He was afraid, if he did have it, that father would handle it from him. You see, since the concussion and the stroke, Grandpa's mind isn't always clear. But if he did hide money we can find it—"

"The old homestead is safe. Come on, Miss Vamps, let's start thinking. Do you suppose it's in this room?"

"I don't know," she admitted, rising. "Grandpa hung the colonel here that day—"

Holden drew up a chair and, climbing on to it, pulled the picture ruthlessly from the wall. "It's solid there; nothing doing," he moaned as he jumped down.

"Colonel," he said, "put her arms, "why can't you tell us?"

"I have an idea," Holden crossed to her, and standing underneath the portrait focused his eyes in the same direction as the painted eyes of the old man. Excitement lighted his face as he walked forward. Sally by his side, her hand in his. From the hall came the sound of footsteps.

"Hurry," Sally pleaded.

Suddenly Larry was on his knees, pulling back the heavy Oriental rug that almost completely covered the floor. Sally's eyes widened when she saw what he was pointing. One of the wide pine boards had been neatly sawed across in two places and then secured with iron hinges. The side of the flooring was pegged together with wooden staples.

"I'll be back," Holden said softly as he bounded out of the room, dashing toward the hall. Sally, a scared little doe, Holden pried open the lock.

Sally felt as if her heart would leap from her body as piles of bills met their gaze. With trembling fingers she lifted them out. Underneath lay a flat stack of bonds tied with a red string, and last, a huge parchment—she dived to The Cedars. "We, of the old homestead in Virginia" Talk of melodrama!" Holden's voice was shaking with excitement. "It is a happy birthday for you, Sally."

"You brought us luck," she whispered, and leaning forward kissed him tightly on the cheek.

His arm enfolded her. "Superstitious, darling, you."

"This is the front room." Mrs. Chester's voice came through the closed door, raised as if in warning.

Sally held out her hand to Holden. "Let's go and disappoint Mother," she whispered.

The afternoon sun shone on the old portrait. Sally looked up and gasped, "Larry, she the colonel is smiling."

The grim face had softened and the eyes danced merrily in the brilliant light. For a minute they stood silent and then Larry said in awe: "You're right, he is."

And as the door from the hall opened to admit Mrs. Chester and the Simmonses, Sally and Larry crept through the window, the colonel's eyes following them as if in benediction.

(Section Personal Specialty)

Penetrating the Riddle of the Stars

By HAROLD A. ALBERT

THE scientist in some of his explorations is striking knowledge never before suspected by man — knowledge for which the expert himself can express only by mathematical symbols of the most abstruse order.

By discovering how to measure light, by devising a very efficient means of measuring its wave-length and ascertaining what substances produce what lines of division can cause that wave-length, we are discovering much. Yet at every corner is a mystery. In no field is the quest stronger than in the attempt to penetrate the riddles of the stars.

Yet, long ago the plan of the universe as we had divined it was as simple—and incomplete—as the picture book nursery rhyme of our grafting world. In this order the planets, Mercury, Venus, Earth, Mars, Ceres, Pallas, Juno, Vesta, Uranus and Neptune revolved around the sun, centre of the universe. Beyond these planets was nothingness, perhaps everlasting, perhaps limited.

To this picture Ceres and Eros were only recently added. They are ridiculously tiny planets as planets go, Eros being only 20 miles in diameter, as compared with the 8,000 miles of the Earth and the 86,000 miles of heavy Jupiter.

Beyond Neptune again, we have discovered Pluto, as cold as a planet could be, a strange place where ice itself would be warm.

OUT BEYOND PLUTO

But beyond Pluto lies not the end of space nor anything like it. Peering out of our universe or planetary system with their puny telescopes, the astronomers have discovered further suns with further circling worlds, millions and millions of them.

Our sun is no longer the proud ruler of infinity. It is merely one of a great racing crowd. Nor is it by any means the best of the lot. There are suns compared with which our own would appear as a feeble tallow candle. There are planetary systems of such vastness that our own is really a very inferior collection.

Only the other day came news that 'a new cluster of 50,000 stars, many much larger than our relatively puny sun had been discovered beyond the Milky Way. For years the cloudy matter of the Milky Way had presented an insurmountable barrier to astronomers gazing in that direction. Recently Dr. Harlow Shapley discovered what is, in effect, a cosmic peephole in the curtain. Looking through, he found more worlds and suns in more vast distances.

The stars in the sky visible to the naked eye have been counted. They number some 5,000. But the stars (i.e. worlds and suns) invisible to the naked eye make that figure a shifty feat of counting. And beyond these again must be more and more millions of worlds.

SPIRALING GALAXIES

All of these spinning galaxies are up to one trick. They are running away from us! At the speed of 24,000 miles a second (remember that the world takes a day to turn 24,000 miles!) they are rushing outwards, eight times faster than light. Nor are they only spinning away from us.

Every star is moving away from its nearest neighbor. The universes are running away from one another, as if they were markings on a balloon that is being blown up.

Now what are we to make of this? The whirling haste of outer space is merely one of the many mysteries that the new 200-inch telescope at Mount Palomar may help us to explain. Either the stars are rushing towards Nothing, or towards "infinity" that may or may not have end, or else the universe is breathing like a balloon, puffing itself up with everything about it stretching further and further apart.

One very ingenious theory tends to gain ground. It is the theory of the Converting Universe and compares this race of the worlds with nothing less than the movement of a concertina or the expansion or contraction of a man's lungs.

At some time the balance may change. The worlds instead of running away from one another will tend to come together. Perhaps the process will continue through millions of years until all the matter in space is fused into one vast solid.

BIRTH OF PLANETS

The planets (including this earth) probably came into being when a long flame leapt off the sun and solidified. At one time, we believed that the sun was literally the beginning of everything. Now we trace the sun itself back into a mass of suns a single whole, spinning in an empty universe.

Yes, you will be right if you say that science has discovered everything and learned nothing. Perhaps we are back where we started.

But when all matter has drawn together once more, what will happen?

According to the concertina theory, it will then begin to run away. Once more the universe will streak outwards, suns forming and worlds forming. Backward and forwards, without end.

We tend to think that the act of creation can have occurred only once. It may have occurred many millions of times before. Matter may have been born, may have spread outwards, contracted, perished as it dissolved into energy and nothingness and then been created again.

Inevitably, this leads to another question. Are our brains the only ones in space and time? With all these millions and millions of worlds, is it probable or likely that life has appeared only on the surface of our own particular planet?

Science does not pretend to know. Given a world as adjacent to a sun as we are to our own little ball of gas and fire, the recurrence of life seems highly probable. No less probable is the thought that we can never know about it.

VENUS AND MARS

But there are two neighbors that we might come to know about, to wit, Venus and Mars. They are our next door neighbors, the next houses along the street of our planetary system.

Sixty years ago, life on Mars seemed to be a certainty when the director of Milan Observatory discovered the so-called canals on Mars. Nowadays, comparatively few scientists believe in the canals. They are said by some to be mountain peaks stretching in an island-chain across the Martian seas, by others to be an optical illusion. Venus has always been wrapped about in mists, mists of mystery.

But now, to help them penetrate through clouds, science has the infra-red ray. Photographs can be taken despite fogs or cloud. The infra-red ray is the X-ray of the clouds.

More than that. Astronomical knowledge is largely dependent not upon direct observation but upon photographs. New tools in photography lend new knowledge.

Science is always dependent upon its tools. Before we could learn about the atom, we had to have X-rays. Before we could measure the minute electrical currents involved, we had to know all about amplification.

Once we can see through to Venus, what shall we look at? Astronomy hopes to see nothing more than vast oceans, with a certain amount of marshy land.

It is a fallacy to believe that the larger you get a telescope, the more your magnification and the better you will be able to see. Eddy currents in the air make it impossible to use more than a certain degree of magnification even with the largest telescope.

LIFE IN ADVANCE

Yet astronomy can forecast the probabilities of life in advance. It is hard, for example, to imagine life without oxygen. Oxygen is the very breath of life. We breathe it in, burn it up, turn it into energy, and breathe out carbon dioxide.

The next essential is water. Our bodies are largely composed of water. The most primitive form of life known springs from the sea. It seems proper, too, to set a limit of heat and a limit of cold beyond which life cannot exist.

With reptilian or near-reptilian being, beings could exist on Venus and withstand the tropical heat. With a differently constituted sort of lung, the Martian could get along very well on far many degrees below zero.

Many attempts have been made to detect oxygen on Venus. They have failed. But it seems that the clouds that encircle the planet must be composed of water vapor. And if vapor, why not water? And if water, why not oxygen?

The one certain fact about Venus is that it has given a surprisingly generous carbon dioxide. Now, carbon dioxide is cleared off the surface of the earth by vegetation, which absorbs it while replenishing the supply of oxygen. As vegetation increases, so the air improves, and the more there is of the carbon dioxide in metal life.

Astonishing like that may now be happening on Venus. Over a wilderness of marshy land, noxious with gases, timid vegetation may be appearing. With the vegetation may come the most primitive forms of life, slowly evolving until, millions of years hence, life on Venus comes to resemble life on the earth.

ON THE SEE MARS

When we turn to Mars we turn to surer ground. Astronomers can see Mars. And as Venus may resemble our past, so Mars may resemble our future, when the canals ecols and the age of cold begins.

Once again, we have the aid of photographic plates and the knowledge of which sort of atoms produce which sort of light rays have failed to reveal the under presence of oxygen and water. Yet every year at the Polar caps of Mars, a great change takes place.

Bright white patches slowly recede over an area of several thousand miles, resembling nothing so much as snow melting under the approach of Summer. So, perhaps, the scientist asks: If snow, why not water?

Simultaneously, as the Polar caps disappear, there is a dark wave near the Equator turn green and later change to brown which, in its turn, fades away to darkness.

Is it water the changing of great forest areas under the turn of the year?

During the Martian day, the temperature rises to a comfortable 50 degrees. During the night, it probably drops to 160 degrees below zero, Centigrade.

If that happened on earth, in all probability, we should stoke up our furnaces and shiver during the night in underground towns comfortably warmed and air-conditioned.

The Martian, supposing he exists, would be thousands of centuries ahead of us in the evolution and progress of life, he may be doing something along that line.

If there are beings on Mars, commonsense would indicate that they may be ahead of us in brain power and physique. If the canals are realities, the building of them would not be beyond the Martian's power.

Yet the life on Mars may be unrecognizable, with human life as we know it. It might be insect-like, rather than mammalian.

We do not know. That is not to say we may not know a thousand years hence. It is on the cards that we may know sooner than that. The shelved problems of science today are the solved simplicities and truths of tomorrow.

Bridging the Commonwealth

Painters on Pavement

By C. V. COWELL

WETHER, "have on the line" in the London Academy or painted on the pavement in Trafalgar Square pictures capture the imagination and the eye of the passing public, in spite of the assertions by many that the English-speaking peoples are not over-interested in art.

The earliest painters in the world were doubtless the ancient Orientals who set before the sacrificial and worshipping places and painted tin-coins produced from Nature's own laboratory, symbols of their souls' "enlightenment."

The first private studio artists would have been those original cave men who decorated the walls of their dwellings with crude pictures that are still in existence.

And today "pavement" artists, prevalent in most cities, are at their best in London, England, where they are so established by time and tradition as to be almost worthy of the title—"Pavement Masters of Color-Culture."

THERE'S MONEY IN IT

To the ordinary man or woman who free exhibition of pictures was, for a long time, the one form of charity which exchanged "interest" for "capital" and many a pavement artist (called by the Cockneys "a scriever") accumulated wealth worthy of his lifelong ambition. One painted with a "pitch" in that erstwhile select district known as Chilband (St. James' Street and places west) left a fortune which might have been the envy of less well rewarded and private studio artists.

Psychologists as well as picture makers, the street artists must have a canny insight into moods, manners and the fashion of the moment, to attract the greatest attention. Soliciting being against the law "land probably their initiation) they select a suitable "pitch" and through hours of careful concentration, discover the most acceptable and timely display of their artistic merit, as well as the favored subjects. Generally speaking, "lunch hour" near offices and "teatime" for the shopping fraternity make the best daylight stands. The theatreland of Leicester Square has its own clientele and—actors being known for their generous impulses, artists in the vicinity generally make pictures of their "stars" and, sometimes, attend a show, and later, paint the players in character.

Weather has a lot to do with good business. When the sun shines people will welcome any opportunity to stop, look and sometimes talk, and many are the compliments and criticisms that tickle the artist's susceptible ears. When it rains, he can only sit under his umbrella and make the odd picture—literally—with water-color.

RECORDING EVENTS

Holidays are always blessings and any special event is quickly snapped onto the picture gallery on the street. The Royal Wedding brought quite a harvest to the artists, whose high-stepping horses drawing the royal coach (through whose window could be glimpsed a head wearing a crown) received great acclamation, filling of the artist's hat with cents and paper by thousands whose best view of the procession was the picture on the pavement. Trafalgar Square on "Trafalgar-Day" sees the pavement artist busily putting galleons, in full sail on the realistic sea (stone) sea. Any royal birthday is always noted and popular figures are always admired.

Sometimes the artist is a caricaturist, whether unwittingly or by desire, and there was one picture portraying Winston with cigar and Sir Stafford Cripps holding a large onion. Underneath was chalked in white letters "The sign of strength!"

Of course the "open art" has its admirers as well as its honest exponents, as has every profession. There are some pavement painters whose sole work is their collecting capabilities. These gentry are easily discovered by noting the array of pictures (often framed) standing against the wall behind the sitting "artist," who will have crayons and paints, but can never be seen actually doing any work.

TRICK OF TRADE

If one followed him leaving, he would doubtless hie to one of the back street lending studios, whose owners employ "broke" artists to paint pictures at nominal sums without signing them. These are framed and let out on hire to the enterprising "pavement" painter, who will fetch and return his "showing" every day. Should a purchaser inquire the price of any of these pictures, the street-artist will mention any sum he thinks will be paid and then makes an estimate of the picture needing final touches, so that he may have time to return it to the lender and quickly get a less valuable fake. Some of the "doubtful" artists have frames with several layers of pictures, so that if one seems to attract too much—or too little—attention, it can be peeled off and the next layer displayed. One of these multi-pictured frames had subjects from Westminster Abbey to the latest ballet-dancer, with paintings of Stalin, Roosevelt and Churchill wedged in between.

Britons Vote in Spring For Municipal Seats

By WALTER KOLARZ

LONDON (U.P.)—Both Liberties and Conservatives are reminded of the British elections to start within a few months.

The entire British people will take part in the elections and most voters will be able to vote twice within six weeks. The first time will be for the county councils between April 8 and April 9 and the second for the borough councils between May 5 and May 14.

Optimists in the British Labor Party believe the "trend towards the middle left" in the United States will be followed by a similar tendency in the British elections. According to more generally held view, however, there is no interdependence between American and British internal developments.

BOTH PARTIES ACTIVE

Both Abbey House, the Conservative Party headquarters, and Transport House, the Labor Party headquarters, are working at high pressure to prepare for the local elections. Both sides realize that the party which wins has a good chance of carrying the general elections of 1950.

The two party headquarters are compiling propaganda material, issuing instructions to their propagandists and reorganizing their local party organizations in accordance with the new boundaries of the parliamentary constituencies.

Although the forthcoming elections are described as "local" ones, it is clear that the electoral propaganda will turn around such big national issues as nationalization and the national health act. Both parties are accusing each other already in the present preliminary stage of the campaign of dragging national problems into the elections and thus showing contempt of local government.

ISSUES SET FORTH

The Conservative Party will challenge the Labor Party over the alleged "centralization of local government functions" which, in the Conservative view, is implied in the Labor Party's proposals.

Labor propaganda, on the other hand, will make great play of a new bill substituting a parliament during the present session, and destined to strengthen the hand of the local government in building questions. Both sides will make a particularly pressing appeal to Britain's housewives, who in the recent past have suffered under food rationing, electricity cuts and other symptoms of the postwar crisis.

Labor Party circles are aware that a defeat of Labor in the local elections would reduce greatly the prestige of the Government in the last year prior to the general elections.

Babes Take Over Shannon Airport

DUBLIN (CP).—Babies took over at Shannon airport one day recently. Some 150 of them arrived within a few hours, all making their first westbound crossing of the Atlantic.

Most of the babies were on special charter flights with their parents, travelling to Venezuela as displaced persons from Europe. Others were of the families of Clifton Sieff Army personnel returning from Germany.

When Gracie Rehearses

LONDON — Everyone knows Gracie Fields, the large-hearted, humorous character, who intersperses comedy songs with serious ones, sings Schubert's "Ave Maria" after "Turn Herbert's Face to the Wall, Mother," and gets away with it; the Lancashire mill girl who, with no pretence at being a lady or "talking posh," has endeared herself to millions of people everywhere by her inimitable personality and inexhaustible vitality. That is the Gracie heard on the air and seen on the stage. But what is she like at rehearsal?

She is amazing when she is rehearsing in a B.B.C. studio; she works hard, never questions the producer's decision, sings each song as many times as he wants without complaint, and accepts cuts, and sings extra choruses, without a word of protest. When the orchestra is rehearsing alone she sits quietly resting, sometimes pushing her hand through her blonde curls, or perhaps playing with the black beret she often wears.

THE FIX BEGINS

But when she gets to the microphone the fun begins. She will probably go up the few stairs to the stage bent almost double, lifting up her legs with her hands as she makes awful clicking noises to symbolise the creaking of her ageing joints; she will sing a serious song and, noting somebody passing at the back of her, will stick out her foot and trip him up; she will fling out her arms in a graceful gesture when she gets the feel of a popular number and a moment afterwards sway from side to side like a woman having a fierce argument with her butcher. She cannot resist giving a straight number and for a really comic one will crush on the beret, wefring it at some peculiar and most unorthodox angle and, letting herself go at full tilt, steps back from the microphone and screams raucously "What ha she got, that I aven't got?" Immediately afterwards as she is singing a really sentimental number, she will push the beret over her nose and pull a hideous face yet, so powerful is her control over her audience — which in this case is the orchestra, a few engineers and one or two others that no one laughs, although she is looking extremely funny.

SHUNS THE GLAMOUR

Guying her songs is part of her personality and not just put on for the occasion, for when Gracie has an audience, no matter how small a one, she reacts to it like a flower to the sun. At rehearsal she doesn't bother to put on any glamorous stuff; there she is, the strapping, big-boned Lancashire lass, singing away like a lark—or a jay. Audiences in the theatre, or on the air, can either take her or leave her; the vast majority take her.

"The Hump"

—Associated Press.

Little Derek Harris looks with amazement if not cheerfulness as he tries to take charge of Wally, the camel, at the London Zoo. Derek was making the most of his afternoon out at the zoo from his home in Bow, London.

—British Official Photograph

Chartwell Manor, Kent, home of Mr. Winston Churchill. The house from the west shows the oldest part from garden terrace.

Churchill Writes a Million Words

By "SHEM" TURNER

FROM surrounding villages each work-a-day morning a fleet of taxicabs roll over the North Downs of Kent to a secluded, established mansion known nonchalantly as Chartwell. It is a mixture of the traditional and the modern, built of red brick, and its master is a fairly good bricklayer himself. Over its peaceful battlements, by permission of the King, flies the standard of the Lord Warden of the Cinque Ports.

At present the squire of Chartwell is building a different sort of structure, a monument to his many talents in the shape of a definitive history of the World War. The taxis that come to Chartwell from cottage and wayside inn bring the experts and the stenographers who assist Rt. Hon. Winston Churchill in the building of his book.

From Westminster and thereabouts — even from London — they come to work each working day, because there are not enough beds for all of them at Chartwell manor.

Tourist Trade Gets Dollars

LONDON (CP). — Tourist trade, tourism they call it here, has blossomed into Britain's biggest dollar earner and is still growing.

Before 1948 is out, an estimated 400,000 visitors will have come to Britain, spending £40,000,000 ($160,000,000), including fare payment, a record year despite unsettled international conditions. About half of what they spend is in the dollars that Britain badly needs.

And next year, says the British Travel Association, 560,000 tourists are expected to spend from £57,000,000 to £50,000,000 in this country or with British transportation firms.

About 100,000 of this year's visitors were from Canada or the United States, contributing an estimated £12,000,000 to the dollar pile. More than 150,000 of 1949 visitors are expected to be from North America where huge advertising campaigns now are under way.

Amusing Bird Is the Kea

AUCKLAND, N.Z. (CP). — New Zealand's amusing, inquisitive mountain parrot, the kea, is becoming such an attraction as overseas zoos that special arrangements have been necessary in New Zealand to maintain the supply.

Requests for specimens have been received from many parts of North America, Australia and other parts of the world.

Insatiably curious, kea take the liveliest interest in all that is going on around them. They are a nuisance to climbers in the southern mountains of New Zealand, as they are invariably attracted by a climbing party, and being not at all shy they will swagger into the camp to make a close inspection.

If given a chance they will fly off with any movable object to examine at their leisure. They are attracted by bright colors and are liable to bite buttons off any clothing which they cannot carry away.

"PEACE" SERMON

CHELMSFORD, England (CP). — For preaching "in the interests of peace and concord" in Chelmsford Cathedral recently, Dr. Hugh Gough, new Bishop of Barking, earned £5 under the will of Henry Hightingale, a New York merchant, whose ancestors came from Essex.

Ease Restrictions

NEW DELHI. — With a view to further liberalizing the import trade control policy, the Government of India announced that licences for the import of silk, which had been on the prohibited list, would be issued. But imports of these articles will be allowed only from sterling soft and medium currency countries.

Old Folks' Hotel

FERRANPORTH, England. (CP). — A 34-bedroomed luxury hotel, Ferran Bay Hotel, has been bought by the Cornwall Old People's Housing Society for conversion into an old people's home. Cornwall County Council offered £13,000 ($48,000) towards the cost.

Father of Railways

LONDON.—The lives of millions of people all over the world have been influenced by the life and work of a Northumberland pit-boy, George Stephenson, the centenary of whose death was celebrated this year. Stephenson's first job was underground, and he could not read till he was 18, but before his death at Chesterfield, when he was rich and successful, he had ensured great and lasting fame by his invention of his steam locomotive, the Rocket, forbiddier of the great locomotives of today.

His first money was earned by minding his neighbor's cows for the princely sum of twopence a day, but in his spare time he made clay engines and used hemlock for the steam pipes.

Then he went down the pit and his mining days convinced him of the need for better machinery underground. This set him thinking about engines and how to build and improve them. Stanley Williamson told in the B.B.C.'s "Radio Newsreel" how Stephenson was Sir Humphrey Davy's rival in the search for design and patent a safety lamp for miners working in dangerous pits. There is a statue of Stephenson outside Newcastle and his second memorial, if he needs one, is to be found on Tyneside, where the miners to this day are Geordies, because their forefathers used the lamp that Geordie Stephenson designed for them.

The little cottage at Wylam where he was born is to be bought for the public and may possibly become a Stephenson museum.

To celebrate the great man's centenary Chesterfield held exhibitions in several parts of the town, each showing some part of Stephenson's many-sided achievements. The National Coal Board had an exhibition which showed in a number of ways the part Stephenson's work for the mines has played in their development, and at Market Place Station British Railways staged an exhibition of rolling stock and locomotives which ranged from a full scale model of the Rocket and the coach which was built for Queen Adelaide 100 years ago to some of the latest types of main line locomotives and luxuriously appointed coaches which are in service today.

Stephenson's was a wonderful example of the success story. No triumphs can have been better deserved than those of the "father of railways", and they were won by hard work and perseverance allied to genius. But no one ever carried himself more modestly in the face of world-wide fame.

Home Shortage At Cambridge

CAMBRIDGE, England (CP).—There is such a shortage of housing in Cambridge that the university may buy a number of large houses and convert them into flats for students and professors.

The University Senate has called a special meeting to discuss the problem. If the plan were carried out the apartments would be offered first to the teaching staff and then to undergraduates.

"Houses suitable for conversion are cheap in Cambridge," said E. B. Cendel, a lecturer at Christ's College, who has led agitation for the plan. "At Oxford similar accommodation has been found for 84 lecturers and their families at a total cost of only £131,000 ($42,000).

Vif the scheme were adopted here it would not take the university long to recover its initial costs in rents. The university may lose many excellent dons if it cannot offer them accommodation."

—An official of the organization which finds rooms for students said applications for rooms for autumn-per those available. Many were sharing quarters under very congested conditions. Others were living in caravans and houseboats.

To Invade U.S. With Bottles

LONDON (UP) — Hundreds of bottles may be drifting ashore soon along the eastern coast of the United States. Finders will discover a message inside each, with the promise of a reward.

Vin no B.O.C. Gases, vessel in distress but an experiment being conducted by Britain's air ministry. Hundreds of bottles are being released daily from British weather ships stationed in the North Atlantic. The object of the experiment is to test ocean current flows.

Britain now has four weather ships in the Atlantic ocean, part of a chain of 13 floating weather offices. Each is manned by 50 men, living aboard for three weeks, with a week's leave on shore between trips.

King Law on Television

LONDON.—The television service of the British Broadcasting Corporation had to close down during the war years. The service had only opened in 1936 so it was a great heartbreak to the enthusiastic team of men and women at the television station at Alexandra Palace, North London, when they learned that they had to stop work on this fascinating medium just as it was making such great strides. As soon as possible after the war they returned to Alexandra Palace, and now the B.B.C. can offer its television viewers a very comprehensive program of plays, ballet, variety shows, talks, and a special television newsreel.

One of the recent ambitious television productions was Shakespeare's "King Lear," and many hours of work were spent on scenery, costumes and rehearsal. The production which took over three hours was performed in two parts and was certainly a feather in the cap of B.B.C. Television Producer Royston Morley.
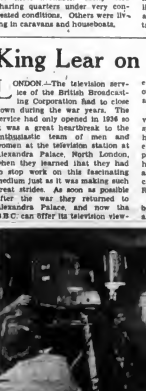
The photograph shows King Lear bearing the dead Cordelia in his arms.